

Austin Genealogical Society



**Remember!
AGS Seminar
24 August**

**Details and
Registration
Blank at Back
Of This Issue**

Quarterly

Volume XLIII, Number 2

June 2002

CONTENTS

In Memorial: Jean Halden Walker	33
Resolution Honoring Jean Halden Walker	34
Comments	35
Copy of Original Charter for AGS.....	36
Happy Hunting Ground (Queries).....	38
Happy Hunting Ground Special Feature	39
AGS Financial Report	40
Using The Internet for Genealogy.....	41
Burditt-Warden-Estelle Genealogy	45
Ancestor Listing Pages Index.....	46
Register of Cemeteries of Travis County, Texas Index	63
Register of Graves, Live Oak Cemetery	64
Name Index for June 2002 Quarterly.....	160

PUBLISHED FOUR TIMES PER YEAR BY THE AUSTIN GENEALOGICAL SOCIETY
THIS IS OUR FORTY-THIRD YEAR OF PUBLICATION

OUR WEBSITE IS www.austintxgensoc.org



AUSTIN GENEALOGICAL SOCIETY

Officers 2002

James Hollas (280-1415; jameshollas@austin.rr.com)
Charles Locklin (343-0782; locklin@ccsi.com)
Carol Dahnke Lutz (345-1422; roy.carol.lz@att.net)
Fred Toewe (310-2462; ftoewe@austin.rr.com)
Lorrie Foster Henderson (451-2312)
Karel Danford (321-2716; kdan2@aol.com)

President
First Vice-President
Second Vice-President/Pgm.
Treasurer
Corresponding Secretary
Recording Secretary

BOARD OF DIRECTORS

2001-2002

Karel Danford
Ginger Goetze
Lorrie Foster Henderson
Bill Koehler
Charles Locklin
Carol Dahnke Lutz
Alana Mallard
Col. Putnam Monroe
Wynnell Emery Noelke
Betsy Tyson

2002-2003

Yvonne Beever
Marilyn Maniscalco Henley
James Hollas
Peter Flagg Maxson
Pat Oxley
Anna Price
Philip W. Roberts, Sr.
Jean Shroyer
Fred Toewe

NOTE: BOARD MEETS AT 6:15 p.m. FOURTH TUESDAYS immediately before regular Society meeting.

COMMITTEE CHAIRS-2002

AGS Newsletter Editor: Wilena Young
Quarterlies Custodian:

Book Acquisitions: Alana Mallard
Library Liaison: Jean Shroyer
Hospitality: Beth Walker and
Vivian O'Daniel

AGSQ Review Editor:
Audit: James L. Cooper
Travis Co. Cemeteries: Jean Shroyer

AGS Quarterly Editor: Bill Koehler
Members' Handbook: Fred Toewe
2002 Seminar: Pat Oxley
Publicity: Anna Price
Programs: Carol Lutz
Pub. Mail. Coordinator: John Marostica
FGS Delegate: Jeanne Toewe
WEB Mistress: Yvonne Beever
Surname List (Web): Betsy Tyson
Genealogical Records
Coordinator: Alana Mallard

The AUSTIN GENEALOGICAL SOCIETY QUARTERLY is published four times per year in the months of March, June, September and November.

MAILING ADDRESSES:

AUSTIN GENEALOGICAL SOCIETY has specific addresses for certain purposes. To save time and trouble for yourself as well as for us, please use the appropriate address. See inside back cover for further details. THANK YOU!

EXCHANGE QUARTERLIES— Send quarterlies and correspondence about them (such as change of address or failure to receive yours by the 10th of April, July, October or December) to **TEXAS STATE LIBRARY, Tech Services S.S., Box 12927, Austin TX 78711.**

CHECKS AND BILLS— Dues, seminar reservations, orders for our Special Publications, memorial gifts, other financial matters: **AGS Treasurer, P.O. Box 1507, Austin, TX 78767-1507.**

AGS QUARTERLY— Send material for and correspondence about quarterly to **AGS Quarterly, 4500 Hyridge Drive, Austin TX 78759-8054.** EXCEPTION!: **QUERIES** should be sent to **Queries Editor, 5722 Highland Hills Drive, Austin TX 78731.**

PAST ISSUES OF AGS QUARTERLY: Inquiries about availability and cost should be addressed to the **AGS Quarterly Custodian, P.O. Box 1507, Austin TX 78767-1507.** Past copies are \$5 each if available.

MEMBERSHIP INQUIRIES: Address inquiries to the **AGS Membership Chairman, 10003 Mandeville Circle, Austin TX 78750-2815.** (Check inside back cover for membership dues, etc.)

GENERAL CORRESPONDENCE concerning Society matters goes to **AUSTIN GENEALOGICAL SOCIETY, P.O. Box 1507, Austin TX 78767-1507.**

We invite contributions to the Quarterly. See inside back cover for additional AGS information.

The Austin Genealogical Society Quarterly

Volume XLIII, Number 2

June 2002

—We can hear if we listen the words they impart
through their blood in our veins and their voice in our heart.
—Unknown

In Memorial *Jean Halden Walker* 1922-2002

With deep regret we report the death on 3 June 2002 of Jean Halden Walker, a life charter member of the Austin Genealogical Society and a recognized authority on Austin and Travis County genealogy and history.

Jean was one of the group founding the Austin Genealogical Society in 1960 and she served the Society in many ways during the last 33 years. For the first three years of its existence she was the editor of this Quarterly. Coincidentally she helped found the Texas State Genealogical Society and she also was a charter life member of that Society. She became District 13 Representative for this area to the Texas State Genealogical Society in 1996 and set an admirable record of never having missed a meeting of that Society during her term of service. For the past three years she had been a Director of the Austin Genealogical Society, serving until last month when illness forced her to relinquish this service. She worked tirelessly with and at the Genealogical Collection at the Texas State Library. There is no accounting for the vast number of people, local and from afar, that she has assisted with advice or information concerning genealogical lines they were researching.

In May 2002 the Austin Genealogical Society presented Jean with a Resolution honoring her achievements in the profession of genealogy. A copy of that Resolution is on the following page.

The Editor and the Board of Directors of AGS join in expressing deep sympathy to her husband Charles and members of her family.

PUBLICATION TITLE: AUSTIN GENEALOGICAL SOCIETY QUARTERLY
ISSUE NUMBER 2(2002) ISSUE DATE: 15 JUNE 2002

FREQUENCY: FOUR ISSUES PER YEAR

ORGANIZATION NAME AND ADDRESS:

AUSTIN GENEALOGICAL SOCIETY

C/O EDITOR, 4500 HYRIDGE DRIVE

AUSTIN TX 78759-8054

INTERNET WEB SITE: WWW.AUSTINTXGENSOC.ORG

AGS IS A NOT-FOR-PROFIT ORGANIZATION CHARTERED BY THE STATE OF TEXAS

UNLESS OTHERWISE MENTIONED, MATERIAL HEREIN IS COPYRIGHTED BY AUSTIN GENEALOGICAL SOCIETY

The Austin Genealogical Society

**A Resolution Honoring Jean Halden Walker
for her Contribution to Genealogy
May 28, 2002**

WHEREAS, Jean Walker became a Charter Member in 1960 and is a Life Member of the Austin Genealogical Society;

WHEREAS, Jean has served as an active Austin Genealogical Society Board member for over four years;

WHEREAS, she was the first Editor of the Austin Genealogical Society Quarterly from 1960 to 1963;

WHEREAS, she was a founding Charter Member and has a Fellowship Life Membership with the Texas State Genealogical Society;

WHEREAS, she has been the Texas State Genealogical Society District 13 Representative since 1996, and has not missed a meeting;

WHEREAS, she was recognized with a Fellow Honor for her outstanding work at the 1997 Texas State Genealogical Society Conference;

WHEREAS, she has attended every Texas State Genealogical Society Conference held for over 40 years;

WHEREAS, she has been described as a real Genealogical Gem and a dedicated genealogist;

WHEREAS, she is a member of the Thankful Hubbard, DAR Chapter, Austin, Texas;

WHEREAS, she has been an active member of the Williamson County Genealogical Society, Inc. since the 1980s;

WHEREAS, during the past 30 years she has assisted the Hudson family Association and the Yancey family in many genealogical research efforts;

WHEREAS, she has been a helpful volunteer to patrons on numerous occasions at the Texas State Library in the Genealogy Collection;

NOW, THEREFORE, BE IT RESOLVED by the Austin Genealogical Society that Jean Halden Walker is hereby recognized as an Outstanding Member of AGS and the Board, and

BE IT FURTHER RESOLVED that honor and sincere appreciation is extended to Jean Halden Walker by the Austin Genealogical Society for her personal dedication and contribution to the enhancement of Genealogy.

RESOLVED BY THE MEMBERS OF THE AGS BOARD, MAY 28, 2002,

*James Hollas
Carol Lutz
Lorrie Henderson
Ginger Goetze
Alana Mallard
Wynnell Noelke
Yvonne Beaver
Peter Maxson
Anna Price
Jean Phroyer*

*Charles Locklin
Karel Danford
Fred Toewe
Bill Koehler
Putnam Monroe
Betsy Tyson
Marilyn Henley
Pat Oxley
Phil Roberts*

Comments

MOVING THROUGH THE YEAR

The AGS is squarely in the middle of a very busy year, with several sizeable projects underway and more in the offing. We're fortunate to have President James Hollas very efficiently handling the logistics of these projects.

Of most notice for the moment is our Cemetery Project, wherein we are in the process of surveying and cataloging all of the well over 300 cemeteries in Travis County. These are being published here as they become available, as well as being indexed on our website. Eventually we intend to assemble all of the surveys in book form for the use of future genealogists. If you feel that this issue is bulkier than normal, well, yes, it is. We are very pleased to print the register of the Live Oak cemetery on the south outskirts of Austin, which has over 3100 plots; by far the largest we have yet handled. This demanding work was done by volunteers George Rasor and Sandra Schmidt before they had even joined AGS. We commend and heartily thank these two fine people and know they will have much more of their talent to share with the Society in the future. Jean Shroyer is handling the overall Cemetery Project very well and can be reached at txjean@aol.com or 512-288-4131.

This June issue is our members' issue, available each year to each and every member for publishing whatever of their family history or genealogy they would like. This is a bit of an off year in that only six of our members made submissions; these you will find starting on Page 46. We wish more had come in, but the brevity of that section is enabling us to bring you the entire Live Oak Cemetery register rather than split it between two or more issues.

Then, of course, August 24 is approaching, the day of our annual Seminar. Our speaker is Jonathan D. Galli, who is Director of the Genealogical Speakers Guild. Now, if he directs a group of speakers you just have to assume he can speak at least as well and likely better than anyone else in the group. He comes highly recommended; you won't want to miss him. And for the first time we are having the Seminar at the Norris Conference Center in the Northcross Mall complex. This new center is built for seminars such as ours, it is new, and we know you will enjoy it. Plus, there should be plenty of parking for a change. A tear-out registration form is in the back of this issue. Please register early; it gives us a good clue as to how many meals, seats, etc. we need, and if you wait to register at the door you'll have to come up with another \$3, and at-door registrations might have to be limited. Pat Oxley has this project moving right along. See you all there.

Just over the horizon is the Federation of Genealogical Societies annual national conference, which will be held here in Austin in year 2004. AGS and the Texas State Genealogical Society are co-hosts. This will be a great occasion for our city and our Society and we will keep you posted as developments occur. Marilyn Henley and Jeanne Toewe are doing all the pre-pre-planning necessary for this event which should bring hordes of genealogists from all over the nation to Austin.

A project which is just starting to shape up involves our intention to commit all previous issues of this Quarterly and their indexes, from the first issue in 1960 to the present, to digital form on CD's. We decided this would be preferable to maintaining several hundred back issues in the Quarterly Custodian's garage. At the same time it will make the vast amount of genealogy in those issues generally available. This Editor sometimes feels if he did nothing else in each new quarterly but reprint one of the past issues, it would be well worth it; genealogical information holds its value better than gold (and certainly most stocks!) Fred Toewe and James Hollas are developing the know-how for accomplishing this.

USING THE INTERNET FOR GENEALOGY

First V.P. Charles Locklin gave us at the May meeting an enjoyable and quite informative talk on

a long list of websites which can be both useful and enjoyable as we do our in-home genealogy. Charles has a lot of know-how on this subject and he was gracious enough to do this for the people attending, and has also agreed to let us bring it to you here. Thanks, Charles, for both your knowledge and courtesy.

INTERNATIONAL ROOTS CONFERENCE

If you can't wait till 2004 to attend a genealogical conference on a national scale, you might be interested in the International Roots Conference to be held July 14-18 at the Hyatt Regency Hotel in Dearborn MI. This is a whopper. There will be 30 expert speakers serving as many as eight simultaneous sessions which will cover over 100 specific topics. Jack Perkins, well-known TV and Radio broadcaster, will be the banquet speaker. Go to website www.rootsconference.com for details.

AGS CHARTER

Our intended project of digitizing all quarterlies has caused us to glance through many of them, particularly the first several years. We found in the Sept. 1962 issue (Vol III, No. 3) a printing of the Society's recently obtained state charter which we thought might be interesting enough to reproduce here below. We still operate under this charter, which we will need to renew in 2011; just a reminder to the to-be officers in that year!! The issue also contains a list of charter members which we hope to reprint in a coming quarterly.

The Editor



CHARTER OF AUSTIN GENEALOGICAL SOCIETY

In the name and by the authority of
THE STATE OF TEXAS
Office of the Secretary of State

Certificate of Incorporation
of
Austin Genealogical Society

The undersigned, as Secretary of State of the State of Texas, hereby certifies that duplicate originals of Articles of Incorporation for the above corporation duly signed and verified pursuant to the provisions of the Texas Non-Profit Corporation Act, have been received in this office and are found to conform to law.

Accordingly, the undersigned, as such Secretary of State, and by virtue of the authority vested in him by law, hereby issues this Certificate of Incorporation and attaches hereto a duplicate original of the Articles of Incorporation.

Dated: October 23rd, 1961

signed: P. Frank Lake
Secretary of State

Charter of Incorporation

We, the undersigned natural persons, of the age of 23 years or more, all of whom are citizens of Texas, acting as incorporators of a corporation under the laws of Texas, Non Profit Act, do hereby adopt the following articles of incorporation.

Article I - The name of the corporation is Austin Genealogical Society.

Article II - The corporation is a Non Profit Corporation.

Article III - The period of its duration is Fifty Years.

Article IV - The purposes for which this corporation is organized are: dedicated to collecting, exchanging, publishing genealogical material for the benefit of historians and genealogists.

Article V - The street address of the initial registered office of the corporation is 1502 Lorrain Street, Austin, Texas, and the name of the initial registered agent at such address is Jno. A. Gracy.

Article VI - The number of directors (or trustees) constituting initial Board of directors is 20 and the names and addresses of the persons who are to serve as the initial directors (or trustees) are:

1. Mrs. William T. Barron of 406 West 33 St., Austin, Texas.
2. Mr. Ralph A. Bickler of 809 West 16 St., Austin, Texas.
3. Mr. Seth D. Breeding of 2205 Greenlee Drive, Austin, Texas.
4. Mr. Lewis H. Carstarphen of 3205 Gilbert St., Austin, Texas.
5. Miss Elva B. Colglazier of 2110 Rio Grande St., Austin, Texas.
6. Mr. Robert H. Folmar of 1401 Gaston Avenue, Austin, Texas.
7. Mrs. Herbert R. Gentry of 3311 Clearview Avenue, Austin, Texas.
8. Mrs. David C. Gracy of 2509 Harris Boulevard, Austin, Texas.
9. Mr. John A. Gracy of 1502 Lorrain St., Austin, Texas.
10. Mr. Winston Harwood of 4506 Edgemont, Austin, Texas.
11. Mrs. J. F. Kramer of 67.2 East 43 St., Austin, Texas.
12. Mr. Robert E. Lee of 1809 Forrest Hill, Austin, Texas.
13. Mrs. Louis o. Shudde of 2404 Rio Grande St., Austin, Texas.
14. Mrs. Richard W. Pettway of 1608 Enfield Road, Austin, Texas.
15. Mrs. J. F. Springfield of 2110 Rio Grande St., Austin, Texas.
16. Mrs. Claude B. Tate of 101 West 32 St., Austin, Texas.
17. Mrs. H. J. Weiler of 204 West 32 St., Austin, Texas.
18. Mrs. Charles A. Walker of 3108 Cherrywood Road, Austin, Texas.
19. Mrs. Kelly McAdams of 2422 Rio Grande, Austin, Texas.
20. Mrs. Roy H. Morris of 3224 Windsor Road, Austin, Texas.

Article VII - The name and address of each incorporator is:

1. Mr. Robert E. Lee of 1809 Forrest Hill, Austin, Texas.
2. Mrs. J. F. Kramer of 612 East 43 St., Austin, Texas.
3. Mr. John A. Gracy of 1502 Lorrain St., Austin, Texas.

Article VIII - The corporation will collect, exchange, publish genealogical material for the benefit of historians and genealogists.

In witness whereof, we have hereunto set our hands this 23 day of October A. D. 1961.

signed: Robert E. Lee
Mrs J. F. Kramer
John A. Gracy

The State of Texas
County of Travis

I, Doris A. Armstrong, a Notary Public do hereby certify that on this 23rd day of October A. D. 1961, personally appeared before me Robert E. Lee, Mrs. J. F. Kramer and John A. Gracy who each being by me first duly sworn, severally declared that they are the persons who signed the foregoing document as incorporators and that the statements therein contained are true.

In witness whereof, I have hereunto set my hand and seal this 23rd day of October A. D. 1961.

(Notary Seal)

signed: Doris A. Armstrong
Notary Public, Travis County, Texas.

HAPPY HUNTING GROUND

Lorrie Foster Henderson, Editor

Send your proofread information to Lorrie F. Henderson, Editor, 5722 Highland Hills Drive, Austin TX 78731-4244, (512-451-2312).. Cutoff date is the 10th of the month preceding the month of publication. Include at least one first name, date and place per query. Please use names of months and the two capital letters for states. Letters may be edited to our format. Queries are free but if a reply is desired, we would appreciate your including a SASE. We would also request receiving 10c/page plus postage or a modest donation upon receipt of a reply.

Note: Editorial comments, if any, are in *italics*.

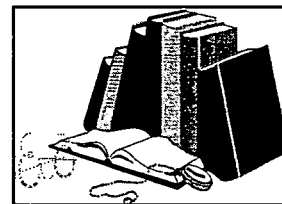

FULGHAM/JOHNSON.....doing a family search (from far afield); Great-great-grandfather **GEORGE FRANKLIN FULGHAM** [b. ca 1812 in Georgia] lived in Austin area from about 1845 until moving his family to CA in 1851. [He 1st m. **MARTHA ANN LOTT** 13 August 1845, Harrison Co., TX.] After death of 1st wife, he m. **MIRIAM P. JOHNSON** [b. ca 1824 in Georgia according to census of 1850] in Gonzales Co. on [20 April] 1847. She was reportedly b. in Caldwell, a member of an early area family. The 1850 census describes him as a hotel operator in Caldwell (or the Co.). The annotated Caldwell Co. census of 1850 enlarges some of the above, such as that George F. Fulgham "was stricken with gold fever" according to a 1908 newspaper. The census lists the following children: **EZEKIAL**, 17 y/o; **JOHN**, 15 y/o; **BENJAMIN F.**; 11 y/o (these 3 b. in MS); **HENRY N.**, 7 y/o (b. in LA); **GEORGE S.** "1/12," y/o, (b. in TX). George was evidently m. four times [other marital information not furnished]. **Beverly Fulgham Stafford, P. O. Box 159, Merimbula, New South Wales 1548, Australia; staffbp@asitis.net.au.**



ROGERS/IVERSON Wanting clarification on information. **GILES ROGERS**, 1643-1730, his father, **JOHN ROGERS**, and mother, **LUCY IVERSON ROGERS** came to New Kent Co., VA in 1680. Giles was m. 1673 at Worcester, England, to **RACHEL EASTHAM**. Confusion is that another source (quoted in AGSQ 1962) gives Rachel's mother as Rachel Eastham. Can you assist me? **Kenneth E. Dice, Jr, 60 Oak Point Drive, Moneta, Va 24121; (540)721-8041; kdice@aol.com.**

[Editor sent referenced material from AGSQ, including names of persons who submitted it; however, being 40 years ago, those persons may be deceased. Related family material was sent from 1962 Vol III, #1, a total of nine pages, also noting discrepancies, which were not clarified.]



HART/BROWN Would appreciate any information related to my research. My father was **ERNEST RAYMOND HART**, b. 10 January 1898, Waco, TX, to **THEODORE PICKNEY HART**, b. 11 October 1875 in Grimes Co. TX [d. 9 February 1936 in Titus Co., TX]. and **MATTIE P. HART**, b. ca 1898, Waco, TX [**MARGARETE**, d. 26 March 1918, McLennan C., TX]. Great-grandmother: **CYNTHIA ANNIE BROWN**, b. 4 March 1851, Anderson, Grimes Co., TX. **Theodore A. Hart, 19804 Westerly Avenue, Poolesville, MD 20837-2209.**

Lorrie Foster Henderson
Corresponding Secretary

Happy Hunting Ground Special Feature

Description of early Texas times, especially during the battles for independence.

The following letter has been transcribed from a January 2002 inquiry. Unfortunately, the subject name was not found on the monument or the The Handbook of Texas 1952 description of the San Jacinto monument and museum, but the letter details the recollections of the writer's (at age 83 years) grandmother. No editing or correction done:

January 18, 2002

Dear Friends

I am hunting information on a Great Great Uncle of mine - His name is _____ Fox. There is several Fox in DAR - but from different Areas--

He was a young unmarried man. He was born & raised in Sabine Parish Louisiana. The American Garrison was Fort Jessup - close to the present town of Robeline La. The French Garrison post of Rapides was just a bit South east of there. At Fort Jessup there was A Community Church that served all functions. Calling was by a large bell that was rung when a meeting of anything was necessary.

When the Alamo was under siege Sam Houston came up the river to the Fort enlisting help- At the gathering he explained (sic) the situation- All that could said they would go- They quickly went home for Guns & etc plus Food- My paternal Grandmother (Ann Fox) who was born there in 1856 explained what their food-for travel was jerky- deer, fat back - if lucky any hard fruit & edible raw vegetables They carried corn pone made of corn meal, soda, cane syrup & hot water

The Alamo had fallen before they could get there- They went on to San Jacinto for the finish- This young man was killed, his name on the monument there. [Not found, as noted above.;

At that time that was Sabine Free State just to the West (no mans Land) Los Adaio [?]- Old Tejas Capitol was there- It is now . a Historical Park- Fort Jessup is a State Park. Many records were lost.I attended many meetings there when I was young

I am 83 years of age & as you can see poor eyesight - trying to get what information I can while there is quality time

*Thank you
Jimmie Beeson Downs
930 Alamo St.
Lake Charles La 70601*

[Mrs. Talbot M. Downs]

Transcribed and submitted by Lorrie Foster Henderson, Corresponding Secretary. March 2002.

AGS Financial Report
As of 05/26/02

Acct	Balance, \$
ASSETS	
Cash and Bank Accounts	
Accounts Payable	
Book Fund	550
Bulk Mail Deposit	191.16
Bus Trip Fund	447.78
Cemetery Project	254.13
Census Project	100.00
General Fund	4,913.28
Seminar Fund	3,392.48
Tote Bag Fund	-152.00
TOTAL Cash and Bank Accounts	9,697.74
TOTAL ASSETS	9,697.74
LIABILITIES	0.00
OVERALL TOTAL	9,697.74

Fred Toewe
Treasurer, AGS
5/26/02

Note: The 2001 Financial books of the Society were audited in the first quarter of 2002 as per by-law requirements, with no errors or discrepancies noted. -Ed.

Using the Internet for Genealogy¹

1. Exploring with search engines

Genealogy specific

www.accessgenealogy.com
www.cyndislist.com
www.genealogypages.com
www.geneasearch.com
www.genealogyportal.com
www.gengateway.com
www.genserve.com
www.gensource.com
www.genealogysearch.com
www.legacy.com/NewspaperMap.asp
www.geocities.com/~cribbsw/obit
4obituaries.4anything.com
www.surnameweb.org
www.surnamesite.org
worldconnect.rootsweb.com yourfamily.com www.ancestry.com/search/rectype/directories/gpf/main.htm

General

www.altavista.com www.ask.com www.search.com www.excite.com
www.alltheweb.com www.go.com www.google.com
www.hotbot.lycos.com www.metacrawler.com www.northernlight.com
www.nbc.com www.yahoo.com

Computers

www.genealogytoolbox.com/computers.html

2. Locating living persons

www.anybirthday.com
www.anywho.com
www.infospace.com/info.xcite/index-ppl.htm
people.yahoo.com/
www.theultimates.com/white/
dcls.org/w/r/people.html
www.switchboard.com
www.bigfoot.com

3. Using Indexes of genealogy links

www.rootsweb.com/~jfuller/gen_mail_general.html
www.genealogylinks.net
www.acpl.lib.in.us/genealogy/getstart.html
www.cyndislist.com
geocities.yahoo.com/search?p=Genealogy

¹Summary of remarks by V.P. Charles Locklin at the May 2002 AGS regular meeting

4. Beginning the genealogy process

broadcasting.byu.edu/ancestors
harris.home.texas.net/gen/jan99.htm
www.rootsweb.com/~rwguide/index.html
www.rootsweb.com
www.nara.gov/genealogy/begin.html familytreemaker.genealogy.com/backissu.html?
Welcome= 1022726612
www.heritagequest.com/gen101/index.html
www.genhomepage.com
www.dearmyrtle.com/boi.htm

5. Keeping genealogy records (software)

www.familysearch.org
broadcasting.byu.edu/ancestors
www.leisterpro.com/Default.html

6. Exchanging information online (E-mail and Forums)

genforum.genealogy.com

7. Learning research techniques

www.familysearch.org/Eng/Home/Welcome/frameset_information.asp

8. Searching the GenWeb

www.gentree.com
www.gendex.com www.genweb.org/gentech97/title.html www.genweb.org
www.worldgenweb.org
www.genhomepage.com
www.gendex.com:8080
www.rootsweb.com/~usgenweb/ussearch.htm
www.usgenweb.org

9. Locating primary sources

Libraries

www.AustinTxGenSoc.org/places.html
www.tsl.state.tx.us/lobby
www.ancestry.com/search/main.htm
www.hpl.lib.tx.us/clayton
www.nara.gov/regional/ftworth.htm www.gwest.org/gen_libs.htm
www.familysearch.org/Eng/Library/FHLC/frameset_fhlc.as

www.glorerecords.blm.gov/PatentSearch www.nara.gov
www.nara.gov/genealogy/genindex.html ellislandrecords.org

Census

www.ancestry.com/search/rectype/census/ais/main.htm www.us-census.org
www.rootsweb.com/~census 1930census.archives.gov/beginSearch.asp
www.census.gov/genealogy/www/freqnames.html

Social Security Death Index

helpdesk.rootsweb.com/ssdi ssdi.genealogy.rootsweb.com
www.geocities.com/cribbsw/obit

Vital records

www.vitalrec.com searches.rootsweb.com
www.findagrave.com

Civil War records

www.itd.nps.gov/cwss
hometown.aol.com/Shortyhack/links.html

10. Searching for family records**Surname searches**

searches.rootsweb.com
www.familysearch.org
www.gendex.com:8080/display?page=surnames&

11. Identifying Genealogy Societies

www.granburydepot.org www.AustinTxGenSoc.org www.ngsgenealogy.org
www.rootsweb.com/%7Ebxsgs
www.gentech.org
www.fgs.org

12. Using commercial genealogy websites

www.familytreemaker.com
www.ancestry.com
www.heritagequest.com
www.myfamily.com/isapi.dll?c=Home&hbx=LoginFrontMember&_lin=1

13. Expanding your online abilities

harris.home.texas.net/gen

Online Newsletters/Bulletins

www.genealogybulletin.com
www.onlinegenealogy.com
www.ancestry.com/myaccount/newsletter/newsletter.htm?lfl=ttd

Books & CDs

www.ancestry.com/learn/library/main.htm

14. Finding genealogy helpers online

helplist.org/index.shtml

15. Searching the United Kingdom, Ireland & Germany

www.genuki.org.uk

www.CyndisList.com/germany.htm

16. Exploring for unusual information

olivetreegenealogy.com/index.shtml

olivetreegenealogy.com/misc/disease.shtml

freepages.rootsweb.com/directory

molecular-genealogy.byu.edu

cdl.library.cornell.edu/moa

www.about.com (find info on just about anything)

Texas Landmarks

www.hcnews.com/~landmark

Historical maps

lcweb2.loc.gov/ammem/gmdhtml/gmdhome.html

mapping.usgs.gov

www.HistoricalAtlas.net

mapblast.com/myblast/index.mb

17. Taking some precautions

www.Vmyths.com

www.snopes2.com

www.symantec.com/avcenter/venc/data/w32.navidad.html

Charles Locklin

chlocklin@austin.rr.com

May 2002

BURDITT-WARDEN-ESTELLE GENEALOGY

Monte Warden (me)

b 1967 in Houston

James Warden

b 1940 in Houston

Audra Estelle Warden

b 1910 Granger, Texas

d. 1981 Houston

Mary Burditt Estelle

b. 1886 Texas

d 1956 Houston

John Allen Burditt

b 1852 Texas

d 1907 Taylor, Texas

Joel Allen Burditt

b 1814 Tennessee

d 1871 Hays County, Texas

Lt. in Texas Revolution under E. Burleson, veteran of Battle of Bexar and oversaw Mexican retreat (1836)

San Augustine Mounted Volunteers(Rangers) under Capt Kimbro with brothers

William, Newell, and Giles AND with father Jesse

Jesse F. Burditt b 1788 in SC d 1855 Austin (buried with wife **Mildred Crain Burditt** in Fiskville cemetery). To Texas in 1834, battle of San Jacinto veteran with sons William and Newell (and possibly Giles and Joel), and cousin **Joel Burditt Crain** under **Capt William Kimbro**.

San Augustine Mounted Volunteers with sons 1836 under Capt Kimbro

Founder of large plantation known as Burditt's Prairie(now location of Austin/Bergstrom Int. Airport)

Republic of Texas mail carrier as well.

William Burditt

b 1755

d 1839

That's what I've learned so far ...SO much fun!!

Thanks,

Monte Warden

512-282-1491

MWarden007@aol.com

Ancestor Listing Pages

Each June issue of the Austin Genealogical Quarterly is specifically devoted to presentation of the genealogical and family history materials submitted by Society members, in line with a longstanding custom of the organization. This year there were submissions from only six members. We suspect many of our members may have been concerned about many other matters over and above genealogy during the unusual twelve months past, and can make generous allowance for that. We do thank those who have submitted material, much of it as historical as it may be genealogical, and trust all readers will find it both informative and quite interesting. —Ed.

<u>Contributor</u>	<u>Address and Zip Code*</u>	<u>Phone</u>	<u>E-Mail</u>	<u>Starting Page</u>
Glenda Hunt Black	2801 Greenlawn Pkwy	453-0074	gmbblack@austin.rr.com	47
Peter Flagg Maxson	601 West 14 th Street	452-3044	maxsonia@aol.com	50
Clarice Neal	2209 Shoal Creek Blvd.	476-4192	jwneal@worldnet.att.net	54
Vivian Shinder O'Daniel	10505 Spring Valley Rd.	288-1535	vro@ev1.net	55
Connie Wallace Perdue	9400 Ashton Ridge	258-4546	clperdue@swbell.net	57
Betsy Tyson	1801 Westlake Dr.	327-3704	btyson@onr.com	61

*All in Austin

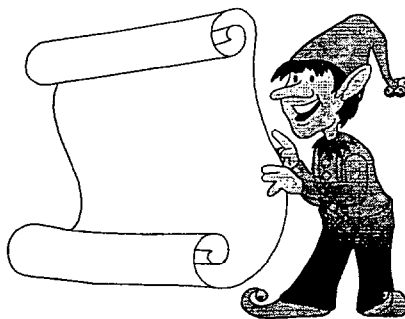

Descendants of Allen Duval Harn

Submitted by Glenda Hunt Black

Allen Duval Harn (Levi Orendorf, Denton, John, John Caleb Hearne, William, William, Nicholas Herne, Richard, Nicholas, John, John Heron) was born 31 July 1836 in Hagerstown, Maryland and died 13 January 1896 in San Antonio, Texas. He married Josephine Camp 6 December 1865, daughter of Ira Camp and Eliza Collins. She was born 28 April 1849 in Navasota, Texas, and died 1 October 1901 in San Antonio, Texas. Children of Allen Harn and Josephine Camp are:

1. Camp Collins Harn was born 8 December 1866 in Navasota, Texas and died 8 September 1912 in Austin, Texas. He married Margaret Lavinia Morris 20 December 1887 in Austin, Texas, daughter of Algernon-Richard Morris and Almeda Caroline Burditt. She was born 2 March 1868 in Austin, Texas and died 24 March 1970 in Austin, Texas.

Children of Camp Harn and Margaret Morris are:

Lucille Margaret Harn was born 12 November 1888 in Austin, Texas and died 20 October 1979 in Austin, Texas.

Morris Adonis Arthur Harn was born 29 November 1892 in Austin, Texas and died 30 June 1948 in Austin, Texas and is buried at Oakwood Cemetery. He married Mary Waggoner. They had one child Living Harn born September 1926. She married Living Walton and they have one child Living Walton born 17 July 1954 at Furstenfeldbruck AFB, Germany.

Collie Camp Harn was born 29 November 1892 in Austin, Texas and died 30 June 1979 in Austin, Texas. He married Lillie Elvera Frederickson Fisher 21 October 1927. She died 24 January 1955 in Austin, Texas. He married Julia Frederickson who died in Dallas. All are buried at Austin Memorial Park Cemetery.

Collie and Lillie Elvera had one daughter, Living Harn, who married Living Ashley, Living Summers, and Living Deal. She and Living Summers had three sons: Living Son One Summers born 16 August 1955, Living Son Two Summers born 15 February 1957 and Living Son Three Summers born 13 November 1952. Son One Summers married Living Hamilton 31 December 1974 in Austin, Texas. She was born 24 October 1957. Their children are Living Summers born 18 November 1974 and Living Summers born 4 April 1976. Son Two Summers married Living Menna 15 April 1980. Their children are Living Summers

born 3 October 1981 and Living Summers born 5 May 1985. Son Three Summers married Living Wills 11 April 1981. She was born 30 November 1960. Their child is Living Summers born 17 August 1982.

Mabelle Cornelia Harn was born 17 October 1902 in Austin, Texas and died 9 November 1995 in Austin, Texas. She married John Embry Hunt, son of John Hunt and Glendora Gentry, 24 December 1935. Their children are Living Hunt born 13 November 1940 in Austin, Texas who married Living Gohn and Living Hunt born 23 October 1942 in San Antonio, Texas, who married Living Black 18 August 1973 in Austin, Texas. He was born 15 March 1945 in Belleville, Ontario, Canada. Their children are Living Black born 30 October 1974 in Brockville, Ontario, Canada, and Living Black born 17 January 1977 in Brockville, Ontario, Canada.

2. Allen Fasguhar D. Harn was born 7 August 1869 and died in Waco, Texas. He married Ladonsie Willis 24 March 1897 in Weimer, Texas.

3. Traetta Estelle Harn was born 11 September 1871 and died in San Antonio, Texas. She married Edwin May Frink 20 June 1893 in San Antonio. He died in 1902. Their children were Edwin N. Frink born 5 April 1894 and died about 1949 in Alabama and Mary Josephine Frink born 20 July 1900 in Piedras Negras, Mexico and died 6 June 1966 in San Antonio. She married Elmer Royal Block 1 June 1920 in San Antonio. He was born 15 November 1887 in Sidney, Illinois and died 9 June 1960 in San Antonio. Both are buried in the Military Cemetery in San Antonio. Their child is Living Block born 15 November 1937 in Cleveland, Ohio.

4. Ann Zerna Harn was born 23 August 1873 and died 17 December 1874 in Navasota, Texas and is buried at the Camp Cemetery in Navasota.

5. Levy Orendorf Harn was born 23 February 1877. He married Unknown Barnitz in San Antonio. Their children were Richard B. Ham born in San Antonio, Texas whose son is Richard B. Harn and Barnitz Harn.

6. Bessie Blonde Harn was born 29 February 1880 in Austin, Texas and died 15 October 1955 in Houston, Texas. She married George Edward Caldwell in 1903, son of George Caldwell and Lydia Williams. He was born 21 September 1879 in San Antonio, Texas and died 2 September 1934 in Houston, Texas. Bessie is buried at Brookside

Memorial Park, Houston and George is buried at the Masonic Cemetery in San Antonio. Their children are George Edward Caldwell born 26 July 1904 and Allen Ham Caldwell born 14 August 1907 in San Antonio, Texas. He married Nora Waleska Lane 30 June 1937 in Houston, Texas. She was born 26 March 1918 in Mt. Sylvan, Texas and died 3 February 1957 in Houston, Texas. She is buried at Forest Park Cemetery, Houston. Their children are Living Caldwell born 31 October 1938 in Houston. He married Living Bradford 21 July 1961. She was born 27 September 1942 in Winston Salem, North Carolina. Waleska Elizabeth Betsy Caldwell born 7 September 1941 in Houston and died in Annandale, Virginia. She married Kenneth Lee Crovo 25 June 1960 in Houston, Texas. He was born 15 February 1939 in Washington, D. C. and died in Annandale, Virginia. Their children are Living Crovo born 12 November 1963 in Arlington, Virginia; Living Crovo born 3 October 1966 in Arlington, Virginia and Living Crovo born 1 January 1968 in Arlington, Virginia. Living Caldwell born 19 April 1949 in Houston, Texas.

7. Dorsey Fred Harn was born 14 March 1884 and died 22 October 1903 when he fell of a train, working as a brakeman.

8. Lydia Lillie Roberta Harn was born 22 June 1890 in San Antonio, Texas and died 29 May 1971 in Houston, Texas. She married Clus Haberlin 20 May 1908 and Fredrick H. Rehn 2 May 1943 In St. Augustine, Florida. He died in 1957 in Florida and is buried in Miami, Florida. She is buried in Houston, Texas.

Descendants of John Morris

submitted by Glenda Hunt Black

John Morris was born in 1809 in North Carolina. He married Nancy who was born in 1812 in North Carolina.

Children of John Morris and Nancy are:

1. Algernon Richard Morris was born 28 August 1830 in Orange County, North Carolina and died 5 February 1903 in Austin, Texas. He married Almeda Caroline Burditt 28 September 1858 in St. Augustine County, Texas, daughter of Giles H. Burditt and Mary Jane Vance. She was born 12 September 1841 in St. Augustine County, Texas and died 29 May 1886 in Austin, Texas. Both are buried in Oakwood Cemetery, Austin, Texas.

Children of Algernon Richard and Almeda Caroline Morris are:

Mary Ellen Mollie Morris was born 23 October 1859 in Travis County, Texas, and died 12 March 1936 in Austin, Texas. She married S. E. Nunnellee 2 January 1881. Both are buried in Oakwood Cemetery. Their children are Harry Nunnellee who died February 1936, Mary Nunnellee, Sam Small Nunnellee, Richard E. Nunnellee born 19 April 1882, Georgie Nunnellee born 10 June 1886, and Charley Nunnellee born 6 July 1887.

William J. Morris born 17 January 1862 in Travis County, Texas and died 18 January 1940 in Austin, Texas. He married Carrie Grace Neville 20 January 1884. She was born December 1868 in North Carolina and died 28 March 1969 in Austin, Texas. Their children are Neville Morris who married Catherine Clark; Marie L. Morris born 12 August 1886 and died 13 September 1933 in Travis County, Texas. She married Wade H. Stubbs who was born 6 August 1881 and died 2 August 1953 in Travis County, Texas. Their child was Doris Stubbs who married Tom Christian. Maude Morris born 24 January 1888 at Ft. Davis, Presidio County, Texas and married W. T. Kelly and then Homer Thoma; Richard Lee Dick Morris born November 1889; and McLendon Mack Morris born February 1899.

Algernon Richard Morris Jr. was born 19 May 1864 in Travis County, Texas and died 17 May 1950 in Earlsboro, Oklahoma. He married Mary Elizabeth Lizzie Ham Daugherty. Their child was Ethel Morris born 17 October 1899 and died in Chickashee, Oklahoma. She married Mr. Calori.

Margaret Lavinia Morris was born 2 March 1868 in Austin, Texas and died 24 March 1970 in Austin, Texas. She is buried at Oakwood Cemetery. She married 20 December, 1887 Camp Collins Harn son of Allen Duval Harn and Josephine Camp. Camp was born 8 December 1866 in Navasota and died 8 September 1912 in Austin, Texas. Their children were Lucille Margaret Harn born 12 November 1888 in Austin, Texas and died 20 October 1979 in Austin, Texas. She is buried at Oakwood Cemetery; Morris Adonis Arthur Harn was born 29 November 1892 in Austin, Texas and died 30 June 1948 in Austin, Texas and is buried in Oakwood Cemetery. He married Mary Waggoner. They had one child Living Harn born September 1926. She married Living Walton and they have one child Living Walton born 17 July 1954 at Furstenfeldbruck AFB, Germany. Collie Camp Harn was born 29 November 1892 in Austin, Texas and died 30 June 1979 in Austin, Texas. He married Lillie Elvera Frederickson Fisher 21 October 1927. She died 24 January 1955 in Austin, Texas. He married Julia Frederickson who died in Dallas. All are buried at Austin Memorial Park Cemetery. Collie and Lillie Elvera had one daughter, Living Harn, who married Living Ashley, Living Summers in 1946, and Living Deal. She and Living Summers had three sons: Living Son One Summers born 16 August 1955, Living Son Two Summers born 15 February 1957 and Living Son Three Summers born 13 November 1952. Son One Summers married Living Hamilton 31 December 1974 in Austin, Texas. She was born 24 October 1957. Their children are Living Summers born 18 November 1974 and Living Summers born 4 April 1976. Son Two Summers married Living Menna April 15, 1980. Their children are Living Summers born 3 October 1981 and Living Summers born 5 May 1985. Son Three Summers married Living Wills 11 April 1981. She was born 30 November 1960. Their child is Living Summers born 17 August 1982. Mabelle Cornelia Harn was born 17 October 1902 in Austin, Texas and died 9 November 1995 in Austin, Texas. She married John Embry Hunt, son of John Hunt and Glendora Gentry, 24 December 1935. Their children are Living Hunt born 13 November 1940 in Austin, Texas who married Living Gohn who was born 23 March 1943 and Living Hunt born 23 October 1942 in San Antonio, Texas, who married Living Black 18 August 1973 in Austin, Texas. He was born 15 March 1945 in Belleville, Ontario, Canada. Their children are Living Black born 30 October 1974 in Brockville, Ontario, Canada, and Living Black born 17 January 1977 in Brockville, Ontario, Canada.

Cornelia Nelia Hamilton Morris was born 5 September 1871 in Austin, Texas and died 24 March 1970 in Austin, Texas. She married Charles R. McCord 27 December 1905 in Austin, Texas. He died 23 January 1909 in Bellingham, Washington. She married Baldy Samuel Alford 27 January 1919 in Houston, Texas. He was born in 1864 and died in 1940 in New Orleans, Louisiana.

Annie Belle Morris was born 23 February 1874 in Austin, Texas and died 21 February 1910 in Austin, Texas. She married James Malcolm Hornsby 31 December 1895 in Travis County, Texas. He was born 17 December 1864 in Travis County, Texas and died 11 April 1915 in Austin, Texas. Both are buried at Hornsby's Bend.

2. Frances Morris was born in 1833 in North Carolina.

3. William L. Morris was born in 1839 in North Carolina

4. Baxter Morris was born in 1841 in North Carolina

5. John Morris was born in 1843 in North Carolina

6. James Mitchell Morris was born 1 January 1846 in Orange County, North Carolina. He married Martitia Emeline Straughan 13 February 1866, daughter of W. Straughan and Sarah Stroud. She was born 4 November 1848 in Orange County, North Carolina and died 1915 in Granville County, North Carolina. Their children were Daughter A. Morris who died in a gin accident, Daughter B. Morris who died in a gin accident. William Luther Morris was born in 1872 in North Carolina. He married unknown and adopted one daughter. Lillie Gertrude Morris was born 2 March 1876. She married Robert L. Cloud who was born December 1870 in Arkansas. Their children were Lillie Cloud born in Texas, Erin Cloud, born 1895 in Texas, and Lee Cloud born 1897 in Texas. John Morris was born in August 1889.

Glenda Hunt Black
2801 Greenlawn Pkwy
Austin TX 78757-2003
512-453-0074
gmblack@austin.rr.com



Ancestors I Wish I'd Known

Peter Flagg Maxson

Several years ago, the Director of the Texas Historical Association, Ron Tyler, told a true story of a group of high school Junior Historians. They planned a play, the plot of which revolved around student actors representing different presidents -- Washington, Jefferson, Jackson and so forth down to Lyndon Johnson -- sitting in heaven discussing American current events. The student portraying President Johnson requested an audience with Mrs. Johnson, to discuss his voice, mannerisms, etc. and to his surprise she agreed to receive him in her office at the L.B.J. Library. He explained the premise of the play, presidents in heaven, and she looked him straight in the eye and said, "Young man, are you *sure* that's where Lyndon is?"

Since hearing that story, over the years I've idly pondered which forbears I would and would not enjoy meeting in the afterlife. I have a greater interest in family history than genealogy per se: not birth, marriage and death statistics, but learning how and where ancestors lived, with they did, what their world was like. Doubtless some ancestors I would not enjoy knowing and vice versa. I don't know what any number of Puritan ancestors (Roger Williams *et al.*) would make of me, and doubtless there are other forbears I would not see eye-to-eye on with such issues as religious fundamentalism or slavery.

Many ancestors seem unexciting -- worthy citizens, whose lives, one would believe, were never scarred by scandal or adventure. They tended their farms and flocks, went to church, married and had large families. But the occasional ancestor seems to have an extra spark, and a particularly eventful life. It is these who I would like to have known.

Often, the more one knows of a particular forbear, the more interesting they become.¹ I have Flagg family papers dating back 250 years, and know the whereabouts of others. I've found fascinating documents of family history: Grandfather Maxson's account of the Great Storm of 1900 in Galveston, and his wife letters home as a bride in Beaumont in 1909.² I found a thrice-great uncle's vivid account of moving from Virginia to Missouri in 1830, and Great-grandmother Goodrich's story of her father's slaughter by Missouri bushwhackers in the Civil War. But there

¹ My best documented forbears are my maternal, DeGolyer grandparents. All of their papers and photos archived at the DeGolyer Library at S.M.U., and Grandfather was the subject of a fine biography by Lon Tinkle.

² See Casey Edward Greene and Shelly Henley Kelly, *Through Night of Terrors* (2000); "A Connecticut Yankee in Beaumont, 1909," *Texas Gulf Coast Historical Record* (1995).

are other ancestors about whom just enough information survives to make them intriguing.

In 1692, my Quaker ancestress **Sarah Hood Bassett** (d. 1729) of Lynn, Mass. was denounced as a witch, imprisoned but not convicted. Her sisters-in-law **Mary Bassett Derich** and **Elizabeth Bassett Proctor** of Salem were similarly accused. Arthur Miller's famed play "The Crucible" was based on Aunt Elizabeth's harrowing experiences. The Flagg genealogy states, "in 1692 she was accused of witchcraft. [Her husband John] stood up nobly in her defense and was in turn accused of being a wizard.... He was hanged on Gallows Hill but she was pardoned on account of approaching motherhood." Sarah's daughter born after her release was named Deliverance. What stories these women could tell! And I'd be so interested to hear their 300-year old speech patterns and words.

My maternal male line founder, **James deGolier** (ca. 1725-1820), was born Paris. While family lore proclaims his family Huguenots, he apparently joined the French Army to thwart parental plans that he become a priest. Stationed in Canada, he tiptoed over the border to present day U.S., hatcheting Indian guides who he overheard planning to hatchet *him*. He married Jane Hatch of Sturbridge, Mass., whose forbears went back to 17th century Nantucket. Ever the pioneer and soldier, he fought in Revolutionary War, moved to increasingly remote areas of New York State and died in his 90s. I would have asked of his family and parentage, his decision to Canada, and the U.S. Doubtless he could relate adventures in the French and Continental armies.

Though contemporaneous, **John Hart** (1711-1779) was a different sort of patriot. A prosperous farmer in Hopewell, New Jersey, he was a local leader with an interest in politics. Speaker of the New Jersey Assembly 1776-78 and Signer of the American Declaration of Independence, he was hunted by British troops and sought refuge in fields, unable to visit his dying wife or see his large family. He himself died not long after.

Cousin **Alice Flagg** (1833-1849), the family ghost, was a member of the Georgetown County, South Carolina planter aristocracy. Her tomb at All Saints Parish, Waccamaw, near Pawley's Island is a favorite tourist destination and there is mumbo-jumbo about circling her grave backwards with eyes shut to find one's true love. Entire books have been written about her, but the amount of factual, primary source biographical data on Alice could fill one typewritten page. She reportedly fell in love, inappropriately, with a turpentine salesman, and her brother cast her locket into a nearby swamp. She went into decline, died at age 16, and haunts the swamp looking for the locket. Alas, the plantation house, called The Hermitage, was moved a few years ago and the swamp drained for a shopping center, so perhaps Alice haunts the developers. I would ask her if there is any truth whatsoever to the many stories told of her.

Gt. gt. grandfather **Daniel W. Maxson** (1836-1920) was orphaned at an early age, left for Texas in the late 1850s and finally arrived in 1900. His sheep were stolen along the way, and he married beautiful Louisa Myrick in Fort Scott, Kansas. I believe he was the only Civil War veteran among my forbears, and his experiences as a medic inspired him to become a doctor. I'd be very interested to learn more about his Civil War experiences. But I'd *really* badger him to learn the identity of his parents. To my chagrin, of my 32 thrice-great grandparents, the Maxsons are the *only* ones unidentified.

Cousin **Alice Claypoole Gwynne Vanderbilt** (1846-1934) born in Cincinnati to Abram and Aunt Rachel Flagg Gwynne. After her father's early death, the family moved to New York City. Teaching Sunday School there at St. Bartholomew's Episcopal Church, Alice met and soon married Cornelius Vanderbilt, II, grandson of the redoubtable Commodore. They had a large family and built two palaces, The Breakers in Newport R.I. and 1 West 57th Street, perhaps the largest private home ever erected in New York City. Her husband died prematurely and she

outlived four adult children³ Dutiful and perhaps dull, she could be formidable and is popularly portrayed as the archetypal flinty dowager. But her granddaughter Countess Sylvia Széchenyi Szápáry remembers her as "warm, intelligent, cozy and welcoming... with a delightful chuckle." Her young daughter-in-law Gloria Vanderbilt (Sr.) was once asked why she wore no pearls, and son Reginald replied he could not afford an appropriate necklace. She then ordered the butler to bring scissors and cut off a \$50,000 strand of her own monumental pearl necklace. How I would love to sit in her drawing room with our 18th c. Flagg family portraits, and hear of her journey from being a Cincinnati schoolgirl to a New York *grande dame*.

Alice's first cousin, my handsome Great grandfather **Charles Noël Flagg** (1848-1916), had great *joie de vivre*. Scion of an aristocratic family with varying financial resources, he married an heiress and led a fascinating life in New York, Paris and even Hartford. He studied art in Paris in the 1870s, and became an accomplished artist painting many illustrious sitters -- various governors and captains of industry. But he also painted diverse subjects, including his Parisian washerwoman, various male models, imaginary landscapes with dancers, and my grandmother's toys. He founded an art school, became friends with Mark Twain and helped save the old Connecticut State House. After his daughter (my grandmother Marion Flagg Maxson) married and moved to Texas, Gt. grandfather visited in 1909, and sent a fascinating account to his family to his family on such varied topics as regional cuisine, prostitution in Beaumont and shipboard movie-making. Among other questions I would ask him who owned the ca. 1700 ancestral sword I inherited? In an 1890s letter to his wife, he crowed, "WE have the sword." But he didn't say who owned it, and, after 250 years, that information died with my grandmother.

As an architectural historian, I would certainly want to include on my list Charles' brother, Gt. gt. uncle **Ernest Flagg** (1857-1947), one of the finest American architects of his day. As a youth, he suggested plans for enlarging his cousin Alice Vanderbilt's palace on 5th Ave. That so impressed her husband, Cornelius Vanderbilt II, that he paid for Uncle Ernest's studies at the prestigious Ecole de Beaux Arts in Paris. Uncle Ernest went on to design nationally significant projects, such as Bancroft Hall, the Chapel and other buildings at the U.S. Naval Academy at Annapolis; several fine buildings for his brother-in-law Charles Scribner in New York City; the Singer Building,⁴ also in New York; Washington D.C.'s Corcoran Gallery; and his own estate on Staten Island and Park Ave town house with its automobile elevator. At age 42, he married the youthful Margaret Bonnell, and lived almost 50 years longer. I would love to discuss his architectural career with him, his favorite projects, successes and failures. His definitive family genealogy, immodestly titled *Genealogical Notes on the Founding of New England* would also doubtless arise, and I'd ask *what he did with his research materials!*

Quite different was Great-grandfather **John William DeGolyer** (1859-1936). Born in Napoleon, Indiana, he lost his father when he was six years old. He lived in many places, and was an Indian Territory Boomer; an unsuccessful prospector; proprietor of DeGolyer's Chop House in Joplin, Missouri; and a farmer in Norman, Okla. His eldest son Everett, born in a sod house in Greensburg, Kansas, became one of the great Texans of his day. But Grandfather's drive for success may have been motivated in part by his father's failures. Mother remembers John and his wife Narcissus Kagy Huddle DeGolyer in old age, on a lovely farm Grandfather bought for them in Pompton Plains, New Jersey, in a substantial Victorian farmhouse dispensing excellent food, humor, love and affection. Not a successful man in the eyes of the world, but by family lore quite wonderful. I'd ask him about life as a Kansas pioneer, dodging the tornado that nearly killed his family. I'd like to hear of his participation as Boomer in the Oklahoma land rushes. And I'd love to learn his chili recipe, much discussed but never duplicated in the fifty years after his death.

³ Her son Alfred Gwynne Vanderbilt had reservations on the *Titanic* and later went down on the *Luisitania*.

⁴ The Singer Building was briefly the tallest building ever built and, until the World Trade Center disaster, the tallest building ever demolished.

His bachelor brother-in-law **Prof. John Benjamin Huddle** (1868-1920) was a renaissance man. A family genealogy⁵ states, "He was a promising lad, a friend of that period of life has called him pleasing in manner, sensible, intelligent and studious.... He studied constantly and later passed a brilliant examination for a state certificate with the highest honor ever granted a teacher in the State of Ill. Later he attended Illinois University and there passed the most difficult examination with a record of 100 percent. He was widely known as a progressive educator.... His practical and novel methods of imparting knowledge have met with much success, and he was widely known as an authority on many subjects. He also was among the best of mechanics, an expert jeweler, watch-maker and repairer. He was an expert cabinet-maker, carpenter and builder, and was specially proficient in metal work. He invented and sold to a St. Louis factory an acetylene torch for welding. He was an expert scientist and read most of the works of scientific men. He knew more of the care and breeding of poultry for profit and for show than many professionals, and carefully studied agriculture and gardening. He knew literature and history, not only popular and widely known selections, but also the more obscure, difficult and beautiful. He was an excellent musician, read music easily, taught vocal and instrumental music, sang and played well. His heart was large and often dictated his actions toward the unfortunate and afflicted. Many times as a teacher, he provided shoes and clothing and food for poor children; also helped his teachers, often teaching for them, coached them for higher examinations and aided them in advancing themselves and the cause of education. He often wrote articles for publication and many of his poems will be long remembered.... Professor Huddle spent almost 26 years in public life. He was principal at the Alta Sita School, and at the time of his death [at age 52], he was superintendent of the Irving School at East St. Louis, Ill. Schools were dismissed and East St. Louis principals were pallbearers." I don't think I'd need to talk with this forbear -- just sit at his feet, listen and try to follow his example.

My father's first cousin Billy Maxson (**Lt. Willis Edward Maxson, III**)⁶ (1920-1943) seemed to have it all. The handsome son of a Wichita Falls oil man, he graduated from Culver Military Academy with a near-perfect record, and was an *outstanding* cadet at the Naval Academy at Annapolis. Breaking tradition, he married⁷ the day after his graduation lovely Mary (Chuchu) Waltman of Austin. A Second Lieutenant in the U.S. Navy, he was fatally wounded by random shot on the submarine *USS Skate*. Days later he died on the *Skate* near Wake Island in the Pacific, at age 23, died several days later and was buried at sea. His widow gave birth to their only child five weeks later. His life was eventful but short. Were we to meet, I'd try to communicate to him that almost sixty years after his death, his widow and brother still miss him, and his granddaughters and indeed a new generation revere the courage and sacrifice which characterized him and his comrades in World War II.

PETER FLAGG MAXSON
ARCHITECTURAL HISTORIAN
4212 AVE. F
AUSTIN TX 78751

⁵ William D. Huddle, *History of the Descendants of John Hottel* (1930).

⁶ For information on his maternal ancestors, see the "Eilers Family of Bastrop and Austin," *Austin Genealogical Society Quarterly*, v. XXXIV, no.2 (June 1993).

⁷ Billy and his bride were married in the Annapolis chapel, designed by Uncle Ernest Flagg (above).

Sunday, March 25, 1951

SAN ANTONIO LIGHT 5-B

J. Frank Dobie Says

Heritage of Earth Leaves Mark on Man

By J. FRANK DOBIE

Sixty-two and a half years ago I was born in a rock room on a small ranch in Live Oak county, Texas. My father owned the ranch before he and my mother were married. After he died in 1920, she kept it until her death something over two years ago. Today, as one of six heirs I have signed a piece of paper that passes ownership of the land from my blood to strange hands. Unending time with its ceaseless changes may see another human being on that land with roots into it as deep as mine, but not soon I think. Now it is a piece of property. In a little while it shall be a clod of earth. Until then, no matter who the owner, my roots, invisible and not material, in that land will be irradicable.

In a way I feel I have betrayed that plot of land for a piece of money, though I am sure the purchasers will do more to restore it than my family have done. For many years we have been absentee owners, and during the greater part of that time it has been leased to individuals interested -- by circumstances and inherited attitudes -- only in what profit they could wring out of it.

NOT RICH LAND

It is not a rich land. Poor soil and thorned brush make a portion of it forbidding. Sweep of hills and valleys, wooded Ramireña creek, and live oak trees -- one of them the noblest in Live Oak county -- make most of the land gracious. Certain sites, the old Spanish ranch-fort especially, tell tales. I began listening in this piece of earth talk while I was a child. When my father came to the land, Ramireña creek ran clear water the year round; when I was a youth, it had lasting waterholes, stocked with fish; for a third of a century now, it has been bone dry except after rains.

Erosion. I will stick up for

the old ranch as a ranch. I'd like to have cattle on it. Owing to game conservation in the area, it has more deer and turkeys than it had a generation ago. In a seasonable spring it is very beautiful. Drouths have brought anguish to its users, mainly because they over used and were not fair to it.

LEFT IN 1906

I left it in 1906, when I went off to college and my family moved to the town of Beeville, 27 horse miles over a weary road to the east, where we used to trade. For years after I left, I spent summers on the ranch. I have never ceased returning to it with eagerness. It has been a place where I belonged and on which I have felt free in the way that one can be only in a house of serenity, on his own piece of earth. It has said more to me than any person I have ever read, but only through associating with fine minds and spirits have I come to know what it was saying.

It is hardly seemly for me to talk on a subject so intimate, but as a writing man I want to say what is in me. My trouble is being clear, clear to myself as well as to others. There is no sentimentality about the feelings, not even sentiment. The subject is not for rationalization. What I have is instinct strengthened by a certain sensitivity. In the beginning of his career as a stockman my father raised horses, traded them, and drove a herd or two to Kansas. I used to hear talk about mares driven away from southern Texas to Arkansas and other far away places that in the spring came home to have their colts on the ground where they perhaps had been born and where they had other colts. This was before there were fences. The instinct in me is the instinct that was in those homing mares. I can think and use words; they couldn't.

OUR RANCH HOUSE

Our ranch house, the main part of which stands, is in an extensive grove of live oak trees on a little plateau of sandy land overlooking the valley of Long Hollow. Formerly little more than a gully, Long Hollow is now a deep and wide gulch. Erosion. The valley was a field, and then it was a grassed pasture. Now it is dense thicket of mesquites and huisaches, the latter plant having come to our land within the last 20 years or so. Thousands of times I have looked across the valley, and something from those

vistas is deep inside me. One spring the bluebonnets there were up to my stirrups. They are inside me too. In my study I cherish a little painting of Mexican primroses, made and given me by Eula Whitehouse, author of "Texas Flowers in Natural Colors". It speaks to me of the Mexican primroses I knew on Long Hollow as a child. In the mornings of spring and early summer I often awoke hearing the quick, bright, flying cry made by diving scissortails. Countless times since, a glimpse of the salmon-hued underpart of a flying scissortail has brought back to me those morning awakenings.

The house had a yard fence around it and in the yard were more flowers than any other ranch in that part of Texas had. At the inside corner of a wide L-shaped gallery grew a cape jasmine. Its aroma has never left me. Back of the house was a rock smokehouse, now crumbled down, in which my father smoked bacon from a smoldering fire of corncoals. A corncorn cast away on the ground often brings back to me that smoke. The sides of bacon were hung on poles by leaves of beargrass that had been held over a fire to make the fiber more pliable. That -- not bears -- is what beargrass means to me.

POMEGRANATES

Back of the house were pomegranate bushes, the fruit of which was a rare treat. Near the pomegranates grew a large oak into which a hardy mustang grapevine twined. This oak was called the coon tree, and we children had a platform house in it, to which we ascended by means of the grapevine and on which we sat reading books, playing, and sometimes drinking (without ice of course) pomegranateade.

On back of the coon tree were pens for milk cows and horses, sheds and a large barn, in which were stalls for saddles, buggies, and tools as well as for horses. In front of this barn the sandy ground had been paved with caliche. Red ants covered by the caliche had bored through it, and during the warm months they worked day and night.

EARLY RISE

My father was always an early riser. When he was working cattle, or running cattle as the phrase went, he always had his men out and away from the ranch house before daylight. Even when we were not running cattle, I, as the oldest boy, walked often before daylight into the little horse pasture to find a horse on which to ride after the remuda. Many a dark morning

I have stooped over here and there in order to skylight the night horse. While we were saddling our horses on the caliche ground before daylight, they would stamp in order to knock off red ants crawling above their heels.

For several years after I went off to college, I half-awakened before daylight every morning to the sound of those horses stamping their feet on caliche. I could hear the low voices of Mexicans saying indistinguishable words, and I could hear the plopping down of saddles on horse backs and metal clicks of stirrup rings and spurs. This maternal experience gradually ceased. I never hear those sounds before daylight any more, but the memory of both the actuality and the half-dream is a part of me.

COULD WRITE BOOK

I think I could write a book detailing what the R. J. Dobie ranch has instilled into my nature. It will be there 1000, 10,000 years hence. It will have other names, be divided. The time may come when people upon it will speak a tongue no one living now could understand. No one living now could understand what the Saxons were saying 1000 years ago. The thought of times in which I shall not participate does not depress me in the least, but when I think of having made a break with that plot of land to which I am more closely kin than to any other substance on earth, I feel the end of something has come, an epoch important to me, though of no consequence to other people, has ended.

Attachment to a certain patch of the earth's surface is very different to a country or to a principle. With some people it has amounted to principles.

This clipping was found in my husband's mother's papers. She left a bunch of things she liked. It's not exactly genealogy but if nothing else, it's an interesting outlook on one's heritage----

Clarice Neal
2209 Shoal Creek Blvd.
Austin 78705-4910
512-476-4192

FAMILY LEGEND

"Aunt Tish"

Aunt Tish came into our family by marrying Uncle John during the sunset of his life. He had been in the rest home for awhile when Tish started working there as a licensed vocational nurse. She lavished lots of attention on poor old Uncle John and before long he was smitten with her. She wasted no time in getting the preacher to come and make them man and wife.

Shortly after the wedding, we started getting reports from the rest home of accidents involving Uncle John. Were sure that Tish was responsible so she could inherit Uncle John's money. One time his wheel chair was pushed off the porch and luckily he only sustained a broken leg.

Tish had been a member of the Banditos motorcycle gang in her younger years and still had a passion to ride the open road. She insisted that John needed to experience that freedom and sneaked him out of the home for a "real" honey-moon. It was several weeks before we located them and had her return John to the home.

After Uncle John's untimely death, Tish descended on her newly acquired relatives whenever she was in town for a motorcycle rally. We all feared that we'd come home from work to discover she had arrived. She was the member of the family we all tried to make feel unwelcome, but she never took the hint!!!!

Origin of "Aunt Tish"

Sometime in the late 1950's "Aunt Tish" became a member of our family. We were having a family gathering in the back yard of my parents; Bill and Dorothy Shinder in Corpus Christi, Texas. Everyone(Orville and Sally Aday, Albert and Irma Shadday,Richard and Wilma Shadday,Bill and Dorothy Shinder and their children; Vivian, Bill Jr., and David) was sitting in a large circle. All the adult men and Wilma were at one end of circle engrossed in a conversation which excluded the rest of the family.

My mother, Dorothy, started talking about "Tish". She told about her marrying poor Uncle John and pushing him out the window and breaking his leg. Then Bill, Jr. and I added to the tale and longer the story the more laughter it generated. Finally the others stopped their conversation to hear what was so funny. The story was then shared with them. Later Orville asked Sally why he was never told about that aunt because he had been in the family a long time. Also Wilma questioned Richard about the "newest" relative.

Barry(Sally's reunited son) and his wife Jan had joined the family when "Aunt Tish: reemerged. Jan couldn't believe her ears when she was told that "Tish" belonged to the Banditos; a motorcycle gang and she would visit family members whenever she was on the open road. Several weeks later, Jan called Helen at work in a state of panic. She had received a post card that "Aunt Tish" was on her way to meet the newest members of the family and she didn't know what to do. Helen told her not to panic and hopefully the visit would be a short one.(Dorothy had sent the card).

After that"Aunt Tish" stories and sightings would crop up at family gatherings with each member trying to outdo the others with tales of her escapades.

Imagine my surprise when going through postcards, I found one addressed to Vivian Shadday in 1924 and signed by Aunt Tish in Louisville, Kentucky. What do you know? We really had an Aunt Tish In the family.

Written by Vivian Shinder O'Daniel
10505 Spring Valley Rd.
Austin TX 78737-1918
512-288-1535
vro@ev1.net
March 3, 2001

Ancestors of Connie Lynn WALLACE (1 of 4)

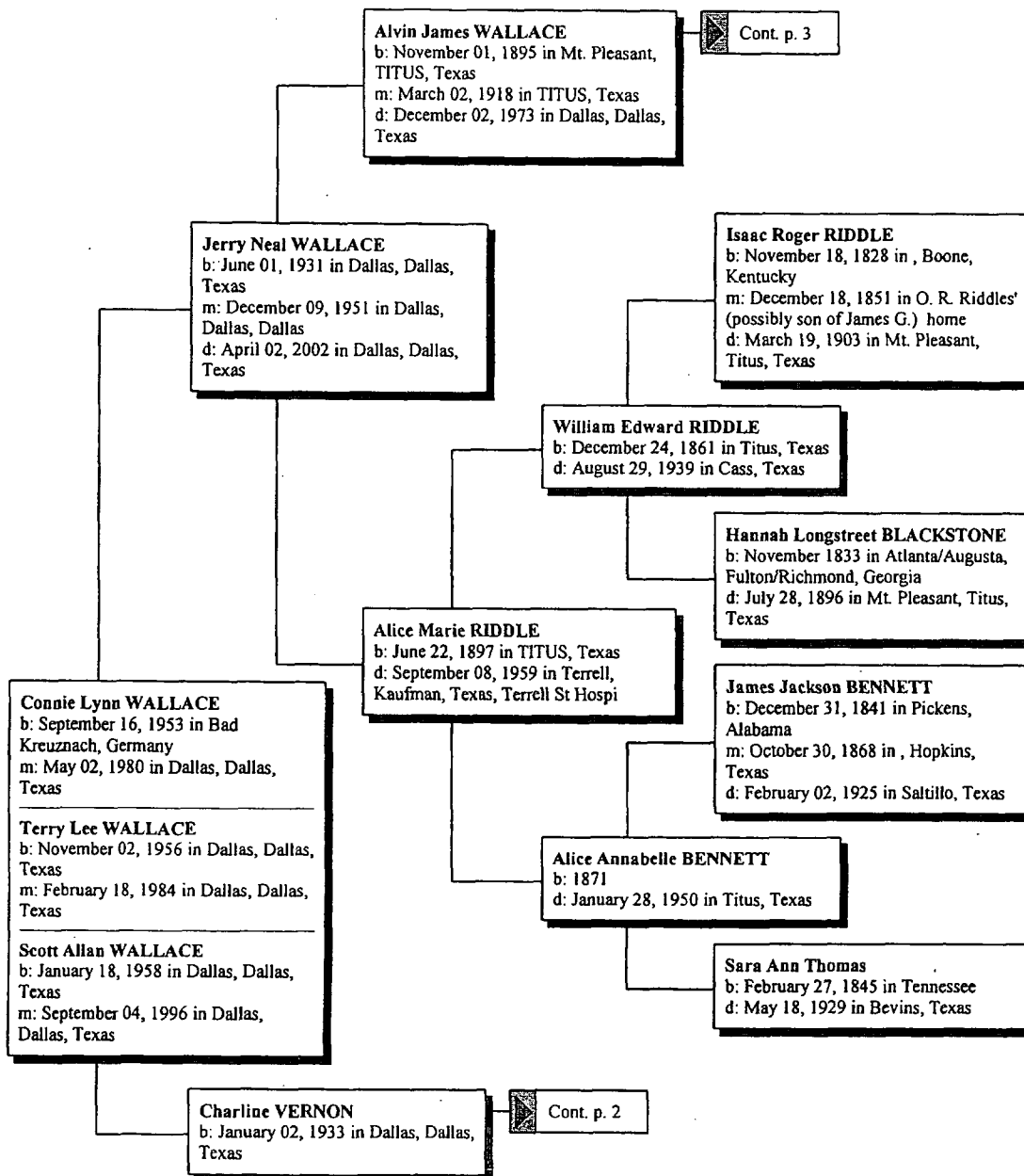

Connie Wallace Perdue
9400 Ashton Ridge
Austin, Texas 78750-3457
512-258-4546 clperdue@swbell.com Updated 4/22/02

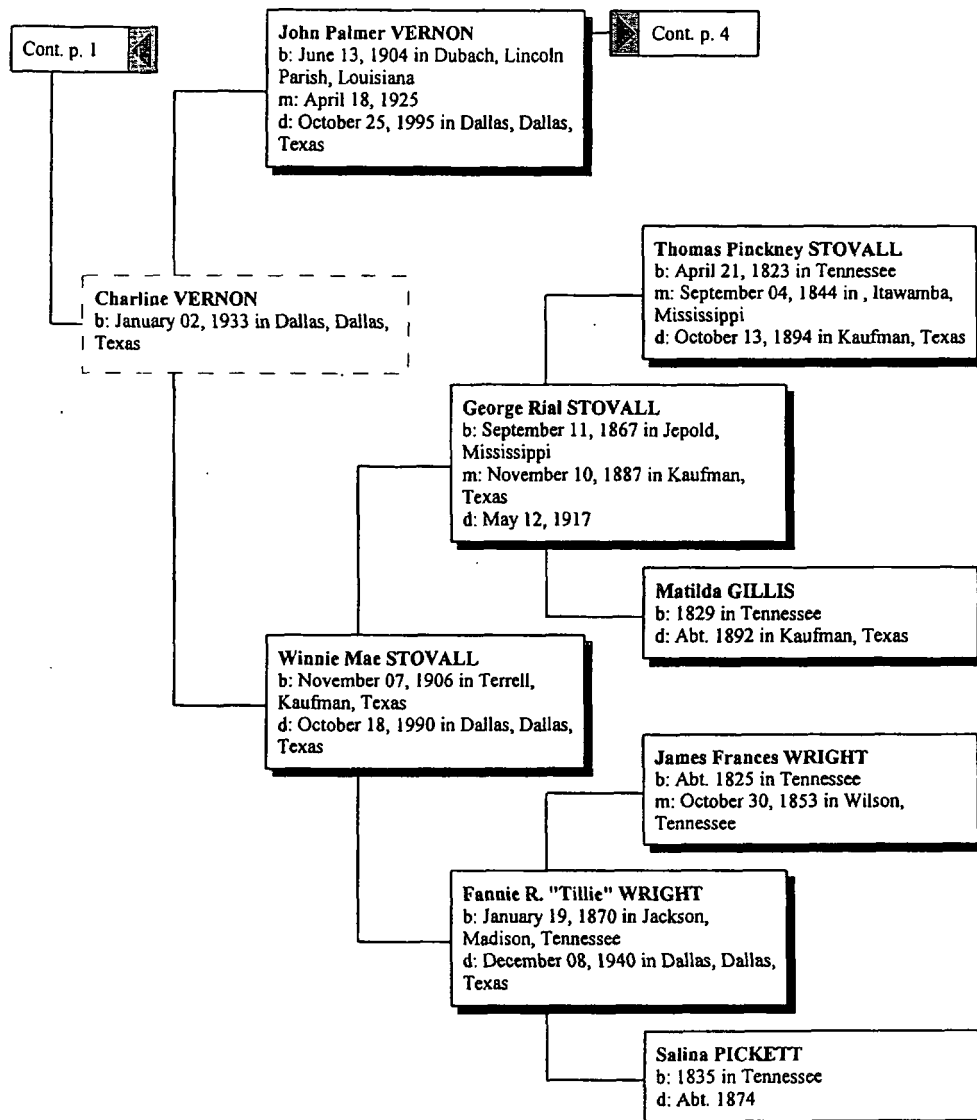
Ancestors of Connie Lynn WALLACE (2 of 4)

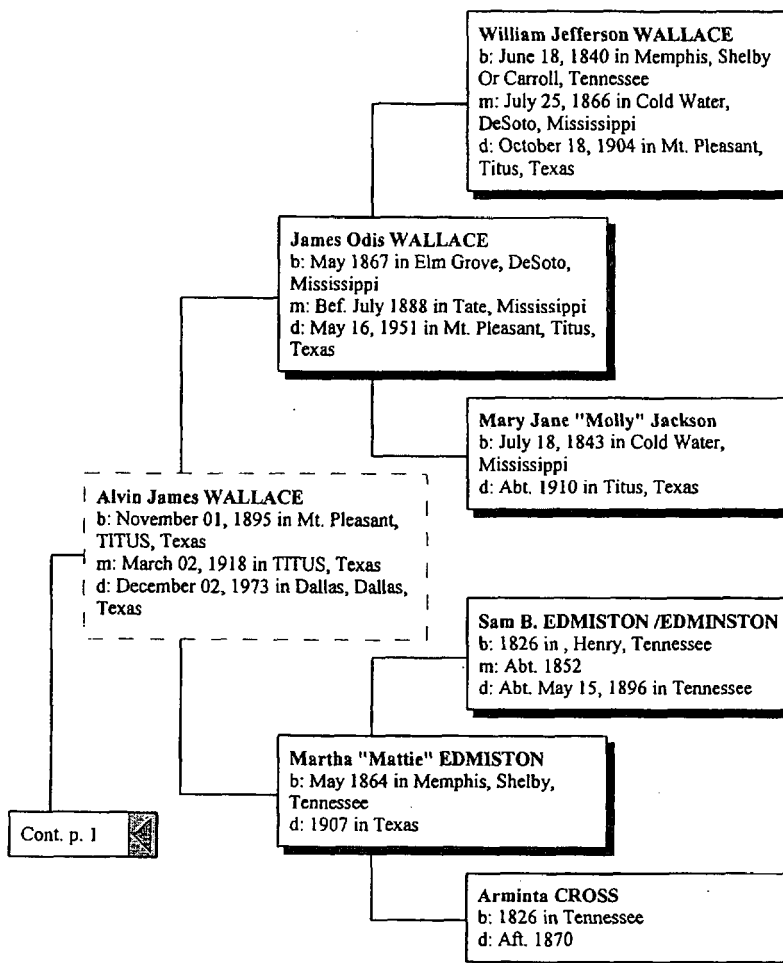
Ancestors of Connie Lynn WALLACE (3 of 4)

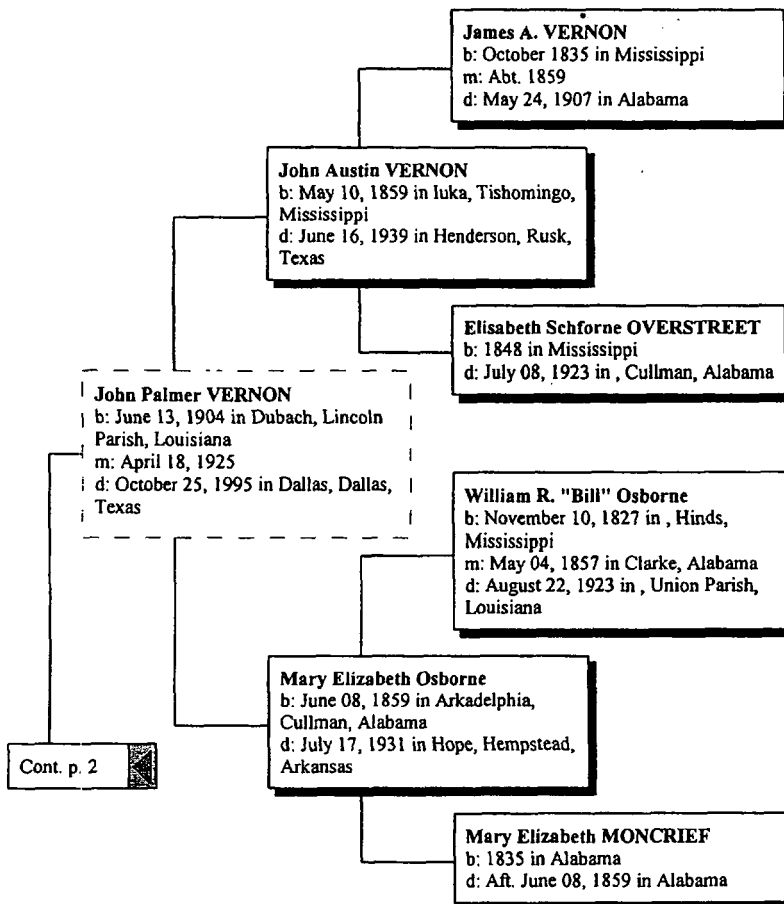
Ancestors of Connie Lynn WALLACE (4 of 4)

THE NASH FAMILY COMES TO TEXAS

Congregating in San Augustine, Anderson Counties

By Betsy Tyson

Albert Fletcher Nash (1828-1893) reached Texas in 1871. My great-great grandfather was 43, and, like so many who left North Carolina after the Civil War, Albert and his family were barely surviving.

In 1860, in his home county of Stanly, Albert and his first wife, my great-great grandmother Onea Parker (1828-1865) and their five children farmed on land valued at \$800, with personal property worth \$480. In 1870, Albert, his second wife Laura Kendall (1835-1926), and nine of his ten children by both wives were living in neighboring Anson County. This was Laura's home county, and Albert owned no land and valued his personal property at \$150 -14% of his 1860 declaration. Albert's sister-in-law Charlotte Kendall (1836-1943), her husband Frank Knight (1834-1909), and infant daughter had left in 1869 to join a migration west with 52 other families. The journey began, as she later recounted, by wagon from Ansonville to the railway station in nearby Cherow, South Carolina, where they boarded a train to Mobile. From Mobile they went by boat to New Orleans and up the Mississippi to the mouth of the Red River. After disembarking at Shreveport, the families scattered, with Charlotte and Frank's family traveling eighty miles in five days to Patroon Creek in Shelby County in the Piney Woods of deep East Texas.

Albert's oldest son, John Franklin, (1851-1933) recalled many years later that he was 19 when he reached Shelby County with his father, stepmother, and siblings William Clarkston "Clark" (1853-1907), Henry Alexander (1854- ?), Vashti Lanora "Nora" (1857-1932); Walter Randolph (1858-?), Mary Tabitha "Molly" (1860-1938), my great grandfather Jules Edwin (1862-1939), Louisa Frances "Lou" (1864-1940), and half-siblings Eugene (1866-?), and Robert Albert (1869-?). Shelby County had escaped destruction during the Civil War and was never occupied by Federal troops during Reconstruction, making it a peaceful haven after North Carolina. In December, 1871 John Franklin Nash, 20, married Amanda "Mandy" Burt (1853-1930) of Shelby County and they may have remained there most of the decade.

Albert and family soon moved to San Augustine County, south of Shelby and further into the Piney Woods. His in-laws Charlotte and Frank Knight also settled there. The Nash farm was located on Palo Gauch Creek east of the county seat, San Augustine city. A.F. Nash first appeared on the county tax rolls as a landowner in 1873. His older children were soon marrying within the county. In 1874 Clark Nash, 21, married Rosa St. Claire Wilson (1855-1923). Clark became a horse trader and was at one time possibly a constable. (*The Nash and Wilson families already knew each other. Rev. Albert F. Nash in 1873 had officiated when Rosa's younger sister Courtney Jennetta Wilson wed Bonneau Broadnax in San Augustine and in 1875 when Rosa's older sister, Lelia James Wilson married William Stanley. This confirms the family legend that Albert Nash was a circuit-riding Methodist preacher in North Carolina.*) In 1876, Nora Nash married a Confederate veteran, William Lumpkin, originally of Georgia. Married at 19, Nora was 22 when William died, leaving her with two small children. Molly Nash was 22 when she married Charlie Smith (1851-1923) in 1882. They farmed near her father and had six children.

Albert and Laura's last five children were born in San Augustine County: James Spillman (1872-?), Ida Mac (1873-1912), Texia Carolina (1879-

1872) in 1879, Arthur Vance (1881-?), and Florence Fletcher (1882-?). Albert and Laura's children all made their homes in San Augustine County. Robert Albert married Lizzie Thomson (b. 18-69-?) in 1894. James Spillman in 1896 married Agnes (1875-?). About 1896 Ida Mae married James Hardy Stephenson (1870-1901) and later Joe Stephenson. Texia Carolina Nash married James Laurence Smith (1876-1935) in 1904. The children of Albert's first family with Onea were less inclined to stay put and when they moved they followed the lead of their oldest brother.

Around 1878 John Franklin Nash would move his family to Anderson County, at the western edge of the Piney Woods. It was in the midst of an economic boom, thanks to a bond issue approved in 1875 that persuaded the International-Great Northern Railroad (IGN) to locate its machine, repair shops, and headquarters in Palestine, the county seat. Five years later, by 1880, the population in both Anderson County and Palestine had doubled. John F. Nash prospered as a truck farmer, shipping fruit to Galveston, Houston, and New Orleans. His family grew to 13 children, 10 living to adulthood. He also became a civic leader in Palestine. He was county commissioner for six years, justice of the peace for two years, and one of the founders of Grace Methodist Church.

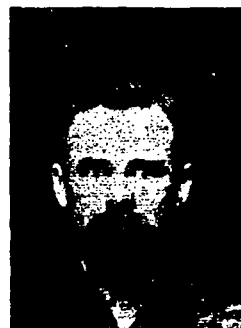

John Franklin Nash



Above: Jules and Liddie Nash at a celebration on her parent's farm. Palestine, about 1903.

Below: Bert, Florence, and Clara. Palestine, 1898.

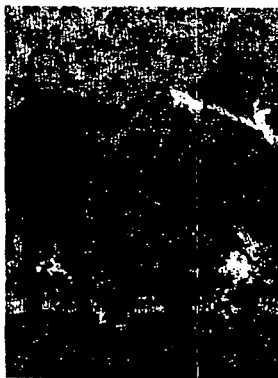

Clara Nash and her sister Florence, taken in Palestine around 1909, before Clara married Henry Cheatham



© 2002 by Betsy Tyson

Exactly when John's brother Jules - possibly Walter - and sisters Nora and Lou moved to Palestine is not yet known. In 1882 Nora, 24, married Robert Thresto (1849-1920), born in Georgia, who farmed and worked for the railroad in Anderson County. In 1883, Lou, 19, married William S. "Willy" Bridges (1863-1902), also born in Georgia. They farmed in Anderson County and he worked as a carpenter. On 17 January 1884, the last of Albert and Onea's children married. My great grandfather Jules Edwin Nash, 22, wed Lydia Grace "Liddie" Smith (1861-1908). Born in Illinois, she was one of the first women to graduate from Sam Houston Normal in Huntsville. Jules and Liddie married in a double ceremony along with her sister Maggie Helen (1866-1945) and Will Cockerham (1858-1939) at the First Christian Church in Palestine. In 1884 and 1885 J.F. Nash, J.E. Nash, and W.R. Nash appeared on the Anderson County tax rolls. W.R. was not listed after that. In 1900 John, Jules, Lou, Nora and their families were in Anderson County.

Jules and Liddie had four children: my grandmother Clara Ona (1888-1971), Albert Harvey "Bert" (1890-1906), Florence Electa (1892-1931), and Mary Alice (abt. 1894-1900).

On 24 December 1909 in Palestine Clara Ona Nash, 21, married Henry Furman Cheatham (1882-1957) of Abbeville, South Carolina. Henry had come to Palestine as a conductor for IGN railroad (later Missouri Pacific). They had four children, Sarah Electa (1911-2001), my mother Mary Grace (1912-2000), Ruby Nell (1916-), and James Henry "Jimmy" (1922-1986). Clara Nash Cheatham lived the rest of her life at 616 N. Fowler Street in the house Henry bought when they married.

On 25 November 1910 Florence Nash married William Alexander "Will" Brule (1887-1978). They lived off and on in Palestine, as Will was a master mechanic for various railroads, mainly The Cotton Belt. His job forced Will, Florence and children William Albert "Bill" (1912-1996), Frederick Alexander (1913-1986), Minnette (1915-), Joseph "Joe" (1917-2000), and John Rene "Jack" (1927-) to live where the railroad needed him in Texas and Louisiana.

In the summer of 1893, Albert Fletcher Nash broke his leg and never recovered. The family moved his bed to the back porch to keep cool and from there he could see a hill with beautiful trees on it. Albert picked that hill for his burial place. In 2002, descendants of Albert Fletcher Nash still live in Palestine and San Augustine - 131 years after Albert brought his family to Texas.

Research Question: In the 1900 census, Walter R. Nash, born 1858 in North Carolina, farmed in Jones County, near Abilene. In 1900 Henry Nash, born 1854 in North Carolina, farmed with his wife Mattie and children in Titus County. Are these the sons of Albert and Onea Nash?

Sources Papers, photographs, letters, newspaper clippings in my personal collection and the collections of Brenda Morris Mayer, Nancy Main Cheatham, Wynona Smith, Nellie Tompkins Jobe, Dora Jean Essery, David Kendall Williams, Nora Edwards, Billie Bridges, Will Brule, and Judy Schexnider. Memories in letters and interviews of Electa Morris, Mary Grace Tyson, Ruby Nell Sheridan, and Minnette Wright, grandchildren of Jules Nash. U.S. Census records and Texas county Tax records on microfilm at the Texas State Archives, Austin. Background on Texas communities from *The Handbook of Texas*, www.tsha.utexas.edu/handbook/online/ copyright, The Texas State Historical Association 1997-2001. *Caucasian Cemeteries of San Augustine*, Vol. III. Published by San Augustine Public Library. Created and prepared at home on a Mac computer, Hewlett Packard printer, and Agfa scanner using Microsoft Word and Adobe Photoshop. BT

**REGISTER OF CEMETERIES
OF
TRAVIS COUNTY, TEXAS**

©AUSTIN GENEALOGICAL SOCIETY

**INDEX OF PUBLISHED CEMETERIES TO DATE
BY QUARTERLY**

Vol. XLI, No. 2 (June 2000)
Rhodes

Vol. XLI, No. 3 (September 2000)
Fiskville
Schiller

Vol. XLI, No. 4 (November 2000)
Kimbrow
Lund
Patterson aka Riley
Prairie Hill
Rose Hill

Vol. XLII, No. 2 (June 2001)
Simpson

Vol. XLII, No. 3 (September 2001)
New Sweden

Vol. XLIII, No. 1 (March 2002)
Maxey

Vol. XLIII, No. 2 (June 2002; This issue)
Live Oak

**REGISTER OF GRAVES
LIVE OAK CEMETERY
TRAVIS COUNTY, TEXAS**

Name of cemetery: Live Oak

Sextant/Caretaker: Cecil Clark, President of the Cemetery Association (512-295-3571)

Location of cemetery:

Driving Directions: From Austin - south on IH36 to Exit 225 (Onion Creek Parkway - FM 1626); continue south on the access to road to FM 1626; turn right (west); go 0.4 mile to Old San Antonio Road; turn left (south); go 1.4 miles to Twin Creeks Road; turn right (west); go 0.2 mile; cemetery is on the right.

From San Antonio - Exit IH36 at Exit 226 (Slaughter Creek Overpass); cross over the overpass and continue south on the access road.

Appearance: This is a well maintained cemetery of just over 15 acres. It has a chain link fence and gravel roads. There are large oak and cedar trees and a number of benches throughout. The oldest grave is dated 1874 and the cemetery is still in use with about 1/4 of the land unused. The cemetery consists of an old, unplotted section, plotted Sections A thru F; the Heep family cemetery; and a section for babies.

Date transcribed: January 2002 thru March 2002

Transcribed by: George Rasor and Sandra Schmidt

Telephone: 512-282-7891

Email: george.r-austin@worldnet.att.net

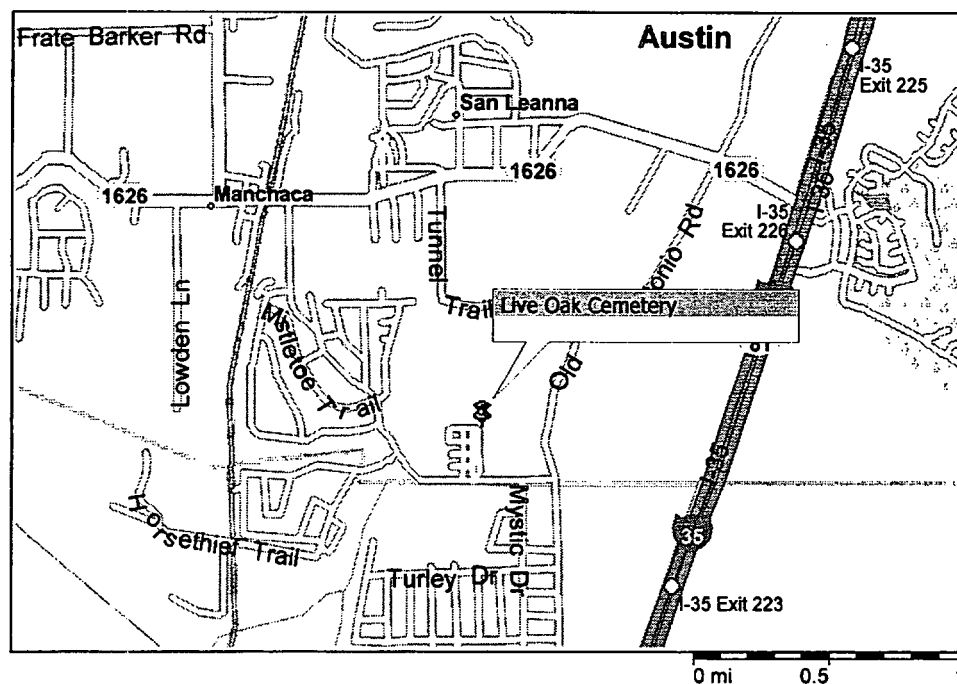

Copyright © 1988-2001 Microsoft Corp. and/or its suppliers. All rights reserved. <http://www.microsoft.com/streets>
© Copyright 2000 by Geographic Data Technology, Inc. All rights reserved. © 2000 Navigation Technologies. All rights reserved. This data includes information taken with permission from Canadian authorities © Her Majesty the Queen in Right of Canada. © Copyright 2000 by CompuSearch Micromarketing Data and Systems Ltd.

Abbreviations: WWI - World War 1; WWII - World War 11; Marker condition is good unless recorded otherwise; orientation is east unless recorded otherwise.



Entrance to Live Oak Cemetery

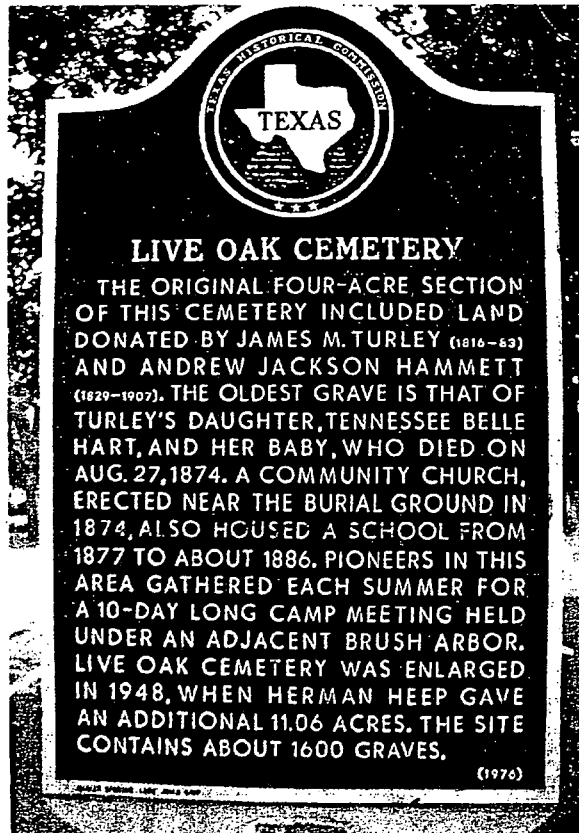

Historical Marker at Cemetery

LIVE OAK CEMETERY

FINDING A GRAVE

SECTIONS:

The cemetery has been divided into two groups of sections. The original cemetery is called the "Old Section". The Old Section has been divided into four and labeled "1", "2", "3", and "4". The old section also has a tract that is exclusive for the Heep family. The newer part of the cemetery is labeled "New Section" and has parts labeled "A", "B", "C", "D", "E", and "F". There is a row of graves in the southeast corner of the cemetery that contains only infants. See accompanying map. As of the date of the completion of this survey, there were no graves in section F.

ROWS:

Within each section there are rows of graves. The old sections, particularly section "1", has rows that are not straight. There are some large trees in among the graves that adds to the confusion in trying to determine where the rows are situated. In the old sections and in sections "A" and "B", the rows are numbered from left to right, (when one faces north). In the rest of the sections the rows are numbered from right to the left. This corresponds to the numbering contained in the cemetery plat maps that the caretaker shared with the recorders.

In the old sections the count of rows is approximate because the rows are not straight. Section 1 has 27 rows. Section 2 has 12 rows. Section 3 has 23 rows. Section 4 has 12 rows. Section A has 21 rows. Section B has 11 rows. Section C has 3 rows. Section D has 6 rows. Section E has 11 rows. Section F has 17 rows. The Heep section has approximately six rows.

BURIAL PLOTS (GRAVES):

The graves in the old sections are numbered in sequence beginning with one (1) and continuing until the last grave in that row is encountered. In section "1" the graves were not placed in uniform distance from each other and consequently graves are not evenly spaced row to row. The graves in the other old sections are not evenly spaced either. The graves in the new sections are numbered by the plot in which they are contained. Each plot in the new section can contain up to three graves. The plots are uniform in size and are in straight rows.

The graves in sections "A" are numbered from one to ten from the top to the bottom as the section is viewed from the southwest corner of the section. The numbering of the graves in section A begins in the northwest corner of the section and proceeds to the south in each row. The plots in the section "B" were numbered beginning with the grave in the lower left hand corner of the section (southwest corner) and proceed to the north in each row until all rows in the section are filled. In the remaining sections ("C" thru "F") the numbering of the gravesites begins in the lower right corner of the section (southeast corner of the section) and proceeds to the north in each row until the section is filled. In all of the new sections the plot size is standardized and this lends to an orderly layout of the graves. In the "Old Section" the plot size does not appear to have been standardized.

In section A there are ten plots per row.

In section B there are 46 plots per row in rows "1" and "2". There are 39 plots per row in rows «3" thru «11".

In section C there are 46 plots per row numbered "1" thru "45" followed by plot number 45A. (e.g.: 1 thru 45, 45a in row 1 then 46 thru 90, 90a in row 2, etc.). This is the way the plots are labeled in the cemetery plat.

In sections D and E there are 46 plots per row and are labeled the same as in section C.

In section F there are 46 plots per row in the first rows from right to the left. The next nine rows contain 31 plots per row. The last plot in each row is labeled as the "A" version of the plot before it. (the same scheme as in section C).

EXAMPLE:

If a grave is at 162 in section E, the row is determined by dividing 162 by 45 which is three with 27 remainder which is the 27th plot in row 4 (four) of the section.

If a grave is at 180 in section B the row is determined by subtracting 92 (for the first two rows) from 180 resulting in 88. Then 88 is divided by 39 which gives two with a remainder of 10. The result is that the grave is in plot 10 of the fifth row of section B.

GR/SS

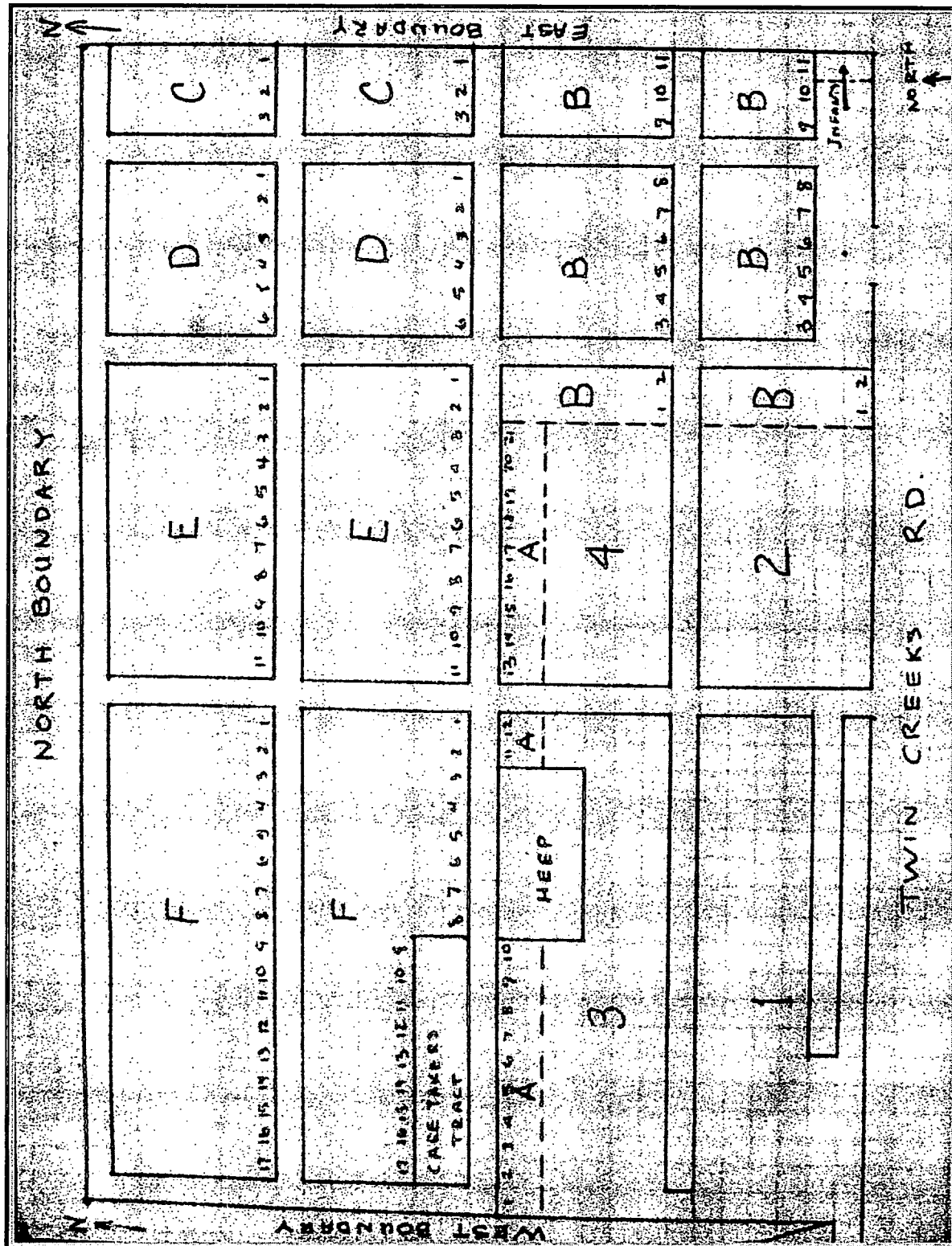

Diagram of Sections, Live Oak Cemetery

Live Oak Cemetery

Page 1

Sec	Plot or Row	Pers on	Given name(s) of deceased	Surname of deceased	Date of birth	Date of death	Markings	Type of marker	Marker material	Need repair	Marker Condition	Orient ation
Old1	1	1	Jon Carpenter	Ogg	16 February 1946	23 October 1994		modern	gray granite			
Old1	1	2	Jane Sue Carpenter Ogg	Hogan	28 July 1914	20 March 1987	"St Jane the Devine"	modern	gray granite			
Old1	1	3	William Ranson	Hogan	23 November 1908	26 September 1971	footmarker - WRH	modern	gray granite			
Old1	1	4	Edna Turley	Carpenter	4 January 1872	28 February 1965	"She Made Home Happy"; footmarker - ETC	modern	gray granite			
Old1	1	5	S. T.	Carpenter	20 February 1874	13 May 1940	footmarker - STC	modern	gray granite			
Old1	1	6	Charles Franklin	Wisdom	31 May 1932	13 April 2000	double marker w/ Mary Sue Ogg Wisdo; married 13 October 1984	tablet	black granite			
Old1	1	7	Mary Sue Ogg	Wisdom	25 April 1939		double marker w/ Charles Franklin Wisdom; married 13 October 1984	tablet	black granite			
Old1	2	1	Shawnee Turley	Carpenter	3 August 1904	7 March 1976	footmarker - STC	modern	gray granite			
Old1	2	2	F. M.	Turley	1874	1947		modern	gray granite			
Old1	3	1	Alfred M	Turner	(17 August 1880)	29 August 1880	"son of J M & M J Turner"; "aged 12 days"	tablet	gray granite		weathered	
Old1	3	2	Infant son	Mathews	5 August 1874	5 August 1874	"Infant son of A G & J M Mathews"	tablet	gray granite	yes	broken	
Old1	3	3	Infant son	Hart	21 August 1874	21 August 1874	"Infant son of W T & T B Hart"	tablet	sandstone			
Old1	3	4	T(ennessee) Belle (Turley)	Hart	22 August 1854	26 August 1874	"wife of W T Hart"	pedastal	sandstone	yes	broken and weathered	
Old1	3	5	Alfred Monrow	Turner	17 August 1880	29 August 1880	"son of J M & M J Turner"; "Buded on earth to bloom in heaven"	tablet	sandstone	yes	broken	
Old1	3	6	James W	Turner	1882	1921		slant-faced	gray granite			
Old1	3	7	James M	Turner	1843	1916		slant-faced	gray granite			
Old1	3	8	Mary J	Turner	10 November 1844	30 June 1894	"wife of J M Turner"	pedastal	marble			north
Old1	3	9	Mary J	Turner	1844	1894		slant-faced	gray granite			
Old1	3	10	Ann	Turner	17 March 1824	8 January 1897	"Our mother"	pedastal	marble	yes	broken	
Old1	3	11	Michelle	Cooper	1966	1992	"Dusty"; "The Lord has come for you life is short love is forever"	flat slant	black granite			
Old1	3	12	Clarence	Cardwell	1896	1957		flat slant	gray granite			
Old1	3	13	John H	Hancock	4 June 1825	13 July 1889	"Christ is my hope"	tablet	gray granite		needs cleaning	
Old1	3	14	Martha A	Hancock	2 July 1832	22 April 1886	"She died as she lived a christian"	tablet	marble			
Old1	3	15	Chas B, Jr	Hancock	1895	1897		flat	sandstone			
Old1	3	16	Wm J	Clifton	6 March 1842	31 December 1880		tablet	gray granite	yes	broken	
Old1	3	17	?	?	18 September 1849	21 July 1877	broken in many pieces - name not found	tablet	gray granite	yes	broken	
Old1	3	18	R. J.	Jamesen	11 March 1858	9 November 1899	"Remember man as you are now I once was and as I am now you soon shall be"	pedastal	marble		needs cleaning	
Old1	3	19	Lynn Reagan	Birdwell	17 April 1898	12 May 1900		sculpture	marble		needs cleaning	
Old1	3	20	Wm Sherman	Birdwell	31 October 1865	31 January 1943	"He walked with God"	slant-faced	gray granite			
Old1	3	21	Mrs W S	Birdwell	23 August 1877	12 January 1955	"Mizpah"	slant-faced	gray granite			
Old1	3	22	H. L.	Birdwell	1826	1910	double marker w/ C A Birdwell; "Asleep in Jesus"	tablet	gray granite			
Old1	3	23	C. A.	Birdwell	3 May 1829	15 April 1914	double marker w/ H L Birdwell; "At rest"	tablet	gray granite			
Old1	4	1	W. H.	Turley	28 September 1862	8 June 1898	"Woodmen of the World Memorial a member of Live Oak Camp # 545 dedicated 26 November 1898"	pedastal	gray granite			
Old1	4	2	Jane	Turley	4 January 1831	25 November 1924	"The faithful are certain of their reward"	pedastal	gray granite		needs cleaning	

AGS Quarterly

Volume XLIII, Number 2

June 2002

Live Oak Cemetery

Page 70

Sec	Plot or Row	Pers on	Given name(s) of deceased	Surname of deceased	Date of birth	Date of death	Markings	Type of marker	Marker material	Need repair	Marker Condition	Orient ation
Old1	4	3	Jas M	Turley	21 January 1816	13 April 1883	"born in Granger Co, E Tenn"	pedastal	gray granite	yes	broken	
Old1	4	4	Lucy Belle	Easley	25 April 1878	20 November 1881	"daughter of J M & E Easley"; "Asleep in Jesus oh how sweet which none can ever while to weep"; Underhill Co Austin Tex	pedastal	gray granite			
Old1	4	5	Nancy A	Summerrow	14 December 1848	19 November 1879	"wife of M P Summerrow"	tablet	gray granite			
Old1	4	6	Mabel Audrey	Matthews	28 March 1889	5 June 1905		slant-faced	gray granite			
Old1	4	7	Leonora	Turner	5 November 1869	25 December 1897		pedastal	marble	yes	broken	
Old1	4	8	Anna Pearl	Turner	5 November 1871	27 June 1887		tablet	gray granite		needs cleaning	
Old1	4	9	M. B.	Turner	23 April 1849	17 April 1887		tablet	gray granite	yes	broken	
Old1	4	10	Cornelia A	Turner	19 March 1850	26 February 1876	"wife of G W Turner and daughter of W & A Turner"; "born in Maco Co, Mo"; "God gave He took He will restore"	tablet	gray granite	yes	broken	
Old1	4	11	Cornelius	Turner	24 February 1876	27 May 1876	"son of G W & C A Turner"	tablet	sandstone	yes	broken	
Old1	4	12	Mary	Mitchell	19 March 1871		"Meet me in heaven"	tablet	sandstone		weathered	
Old1	4	13	Infant son	Cardwell			"infant son of J N & A E Cardwell"	tablet	sandstone			
Old1	4	14	John	Cardwell	1850	1946		flat slant	gray granite			
Old1	4	15	Alice	Cardwell	1856	1929		flat slant	gray granite			
Old1	4	16	Washington B	Hammett	1827	1888	military marker "Texas Captain Co MTD VOLS CAV Confederate States Army"	flat	gray granite			
Old1	4	17	Minta	Crews	20 March 1842	31 August 1921	"wife of D W Crews"	tablet	gray granite			
Old1	4	18	Lee R	Maulding	1 September 1920	6 May 1967	"an American airman 15th Air Force WWII 736 Sqdn 454 Bomb grp"	sculpture and flat marker	gray granite			
Old1	4	19	Gracie	Maulding	4 June 1910	8 January 1988		flat	red granite			
Old1	4	20	Ethel	Kirkpatrick	12 July 1882	24 September 1882	"Of such is the kingdom of heaven"	tablet	gray granite			
Old1	4	21	Gaston Mortimer	Jameson	4 November 1893	3 October 1894	"son of George M & Minnie L Jameson"; "of such is the kingdom of heaven"	tablet	gray granite	yes	fallen	
Old1	4	22	Sarah F	Hancock	22 July 1834	18 February 1905	"She is waiting for us in the glorious Eden land which lies beyond the sunset of life"	tablet	gray granite			
Old1	4	23	William Joseph	Greenhaw	18 March 1904	18 January 1911	"son of Pink & S E Greenhaw"; "Sweet flower transplanted to another clime"	tablet	gray granite	yes	broken	
Old1	4	24	R. L.	Brooks	18 September 1849	21 June 1877	"born in Ashley Co, Ark"	flat slant	gray granite			
Old1	4	25	Rocelia	Meredith	1827	1885		flat slant	gray granite			
Old1	4	26	Jennie	Meredith	1854	1877		flat slant	gray granite			
Old1	4	27	Dan M	Reagan	1826	1904	doubler marker w/ Marv Frances Reagan	slant-faced	gray granite			
Old1	4	28	Marv Frances	Reagan	1850	1939	double marker w/ Dan M Reagan	slant-faced	gray granite			
Old1	4	29	Mary E	Gagnon	1853	1918	double marker w/ Medard D Gagnon	flat slant	gray granite			
Old1	4	30	Medard D	Gagnon	1847	1911	double marker w/ Mary E Gagnon	flat slant	gray granite			
Old1	5	1	Eugene Lee	Mitchell	2 November 1896	17 June 1912	"Jesus guard our darling boy"	tablet	marble		needs cleaning	
Old1	5	2	Annie Labenske	Turley	26 October 1870	11 December 1898	"At rest"	tablet	marble			
Old1	5	3	Katherine Joy	Carpenter	3 October 1899	6 January 1904	"daughter of S T & Edna Carpenter"	slant-faced	gray granite			
Old1	5	4	Infant sons	Carpenter	(28 February 1898)	28 February 1898	"infant sons of S T & Edna Carpenter"	slant-faced	gray granite			
Old1	5	5	James Mackel	Scott	24 May 1859	7 November 1910		flat	gray granite			
Old1	5	6	Infant son	Turner	4 December 1892	21 December 1892	"infant son of J M & M J Turner"; "aged 17 days"; "How many hopes lie buried here"	tablet	gray granite		needs cleaning	

Live Oak Cemetery

Page 3

Sec	Plot or Row	Pers on	Given name(s) of deceased	Surname of deceased	Date of birth	Date of death	Markings	Type of marker	Marker material	Need repair	Marker Condition	Orient ation
Old1	5	7	M. M.	Turner		19 January 1897	"aged 51 years"; "Asleep in Jesus blessed sleep"	tablet	marble		needs cleaning	
Old1	5	8	James H	Turner	2 December 1869	28 June 1890		tablet	gray granite			
Old1	5	9	G. W.	Turner	26 February 1845	5 February 1929	"Father"	tablet	gray granite			
Old1	5	10	M. A.	Turner	6 March 1850	25 February 1929	"Mother"	tablet	gray granite			
Old1	5	11	William Thurston	Cardwell	3 February 1890	17 February 1892	double marker w/ Infant son Cardwell; on south face "children of J N & E A Cardwell"	pedastal	gray granite			
Old1	5	12	Infant son	Cardwell	7 April 1877	7 April 1877	double marker w/William Thurston Cardwell; on south face "children of J N & E A Cardwell"	pedastal	gray granite			west
Old1	5	13	Marie B	Cardwell	25 October 1881	4 October 1918		tablet	gray granite			
Old1	5	14	Charles Richard "Dick"	Morley	27 October 1923	15 February 1988	double marker w/ Imojean Maulding "Smokey" Morley	slant-faced	gray granite			
Old1	5	15	Imojean Maulding "Smokey"	Morley	3 June 1927		double marker w/ Charles Richard "Dick" Morley	slant-faced	gray granite			
Old1	6	1	Elizabeth Turley	Mitchell	6 March 1860	2 April 1918	"Asleep trusting in Jesus"	tablet	gray granite			
Old1	6	2	Charles T	Mitchell	14 October 1860	12 April 1926	"At peace and rest"	tablet	gray granite			
Old1	6	3	N. S.	Gray	30 December 1856	2 April 1880	"wife of W D Gray"	pedastal	gray granite	yes	broken	
Old1	6	4	A. J.	Biles	15 November 1898	15 June 1899	"infant son of J W & Z E Biles"; "Sleep on sweet babe and take thy rest God calls away when he thinks best"	tablet	gray granite			
Old1	6	5	J. W.	Biles	28 January 1873	18 June 1905		tablet	gray granite			
Old1	6	6	W. T.	Acklen	4 October 1877	27 June 1950		tablet	gray granite			
Old1	6	7	Jessie Edds	Acklen	17 March 1883	2 June 1970		flat slant	gray granite			
Old1	6	8	Mildred	Acklen	29 November 1801	19 November 1881		flat slant	gray granite			
Old1	6	9	Bess Biles	Waldrope	3 February 1889	21 December 1928		tablet	gray granite			
Old1	6	10	Joe Biles	Lindeman	10 March 1899	26 August 1925	"At rest"	flat slant	gray granite			
Old1	6	11	William Smith	Biles	20 March 1858	25 April 1935	double marker w/ Sarah Corina Biles	tablet	gray granite			
Old1	6	12	Sarah Corina	Biles	12 February 1867	27 November 1930	double marker w/ William Smith Biles	tablet	gray granite			
Old1	6	13	Fannie	Thrift	1877	1963		slant-faced	gray granite			
Old1	6	14	G. C.	Thrift	1859	1936		slant-faced	gray granite			
Old1	6	15	Mary R	Maulding	1891	1975	double marker w/ Clint D Maulding	flat slant	gray granite			
Old1	6	16	Clint D	Maulding	1887	1936	double marker w/ Mary R Maulding	flat slant	gray granite			
Old1	6	17	Jeff D	Biles	1904	1962		flat slant	gray granite			
Old1	6	18	John Edward	Greenhaw	1906	1965	double marker w/ Ila Daphna Greenhaw	flat slant	gray granite			
Old1	6	19	Ila Daphna	Greenhaw	1910	1997	double marker w/ John Edward Greenhaw	flat slant	gray granite			
Old1	6	20	J. H.	Boothe	5 January 1832	24 December 1880		flat slant	cement			
Old1	6	21	Mary	Boothe	23 May 1833	21 May 1914		flat slant	cement			
Old1	6	22	Baby	Birdwell	(17 February 1896)	17 February 1896		flat slant	gray granite			
Old1	6	23	Infant son	Reagan	18 May 1887	19 May 1887	"infant son of D M & F M Reagan"; "Suffer little children come unto me for of such is the kingdom of heaven"	tablet	gray granite			
Old1	7	1	Claudia M	Mitchell	11 March 1881	15 October 1969	double marker w/ William Merle Mitchell	modern	gray granite			
Old1	7	2	William Merle	Mitchell	8 October 1900	23 September 1942	double marker w/ Claudia M Mitchell	modern	gray granite			
Old1	7	3	Pink	Greenhaw	1875	1960	double marker w/ Sarah Elizabeth Greenhaw	flat slant	gray granite			
Old1	7	4	Sarah Elizabeth	Greenhaw	1884	1956	double marker w/ Pink Greenhaw	flat slant	gray granite			

Live Oak Cemetery

Page 4

Sec	Plot or Row	Pers on	Given name(s) of deceased	Surname of deceased	Date of birth	Date of death	Markings	Type of marker	Marker material	Need repair	Marker Condition	Orient ation
Old1	7	5	Jeff F	Greenhaw	May 1908	April 1936		flat slant	cement			
Old1	7	6	George W	Greenhaw	1848	1925		flat slant	gray granite			
Old1	8	1	Wm A	Mathews	23 September 1877	10 February 1935		slant-faced	gray granite			
Old1	8	2	Willie	Cox	4 July 1888	25 August 1889	"infant daughter of J F & Belle Cox"; "Budded on earth; Blooms in heaven"	tablet	gray granite	yes	broken	
Old1	8	3	James Frank	Cox	11 September 1850	26 July 1935	double marker w/ Belle H Cox	slant-faced	gray granite			
Old1	8	4	Belle H	Cox	6 October 1858	3 January 1943	double marker w/ James Frank Cox	slant-faced	gray granite			
Old1	8	5	J. B.	Cox	1882	1941	"Father"	flat slant	gray granite			
Old1	8	6	William Thomas	(Acklen)	8 April 1840	9 March 1915	"Father"	tablet	gray granite			
Old1	8	7	Mary Rebecca	(Acklen)	17 February 1850	19 February 1891	"Mother"	tablet	gray granite			
Old1	8	8	infant	(Acklen)	15 October 1875	27 October 1875		slant-faced	gray granite			
Old1	8	9	Lula	(Acklen)	26 May 1870	11 June 1878		slant-faced	gray granite			
Old1	8	10	Elizabeth	(Acklen)	26 November 1873	15 July 1893		slant-faced	gray granite			
Old1	8	11	James Lester	Waldrope	27 March 1914	7 May 1982	military marker "PFC USMC WWII"	flat	gray granite			
Old1	8	12	Joe	Biles	10 May 1848	29 September 1916		pedastal	marble	yes	broken	
Old1	8	13	Evelyn J Wallace	Parrish	1937	1958	"Day ends at dawn"	slant-faced	gray granite			
Old1	8	14	Willie P	Summerrow	1866	1941		flat slant	gray granite			
Old1	8	15	Michael E	Summerrow	2 July 1842	23 May 1884		tablet	gray granite			
Old1	8	16	Sue A	Summerrow	28 February 1848	5 June 1877		tablet	gray granite			
Old1	8	17	Kenneth Dale	Chance	12 July 1942	18 October 1997	double marker w/ Earlayne Summerrow Hess Chance	modern	gray granite			
Old1	8	18	Earlayne Summerrow Hess	Chance	29 October 1942		double marker w/ Kenneth Dale Chance	modern	gray granite			
Old1	9	1	Emma Ann	Hamilton	16 February 1824	25 September 1912	"Gone Home"	tablet	gray granite			
Old1	9	2	Bettie	Hamilton	20 March 1863	20 March 1904	"Where immortal spirits reign there we shall meet again"	tablet	gray granite			
Old1	9	3	P. R.	Turner	7 May 1880	29 July 1898		tablet	gray granite			
Old1	9	4	Eustace Maury	Wallace	1886	1964	double marker w/ Willie Biles Wallace	flat slant	gray granite			
Old1	9	5	Willie Biles	Wallace	1893	1974	double marker w/ Eustace Maury Wallace	flat slant	gray granite			
Old1	9	6	Joe W	Wallace	30 August 1922	17 October 1937		flat slant	gray granite			
Old1	9	7	W. H.	Price	10 October 1842	2 April 1918	double marker w/ Sallie C Price	tablet	gray granite			
Old1	9	8	Sallie C	Price	9 September 1847	10 May 1897	double marker w/ W H Price	tablet	gray granite			
Old1	9	9	Harvey	Price	2 November 1877	14 October 1878		slant-faced	gray granite			
Old1	9	10	Anne Enola	Shepperd	17 December 1884	21 January 1972		slant-faced	gray granite			
Old1	9	11	Merle Shepperd	Cox	5 August 1889	4 October 1929		tablet	gray granite			
Old1	9	12	Robert E	Summerrow	23 November 1868	22 April 1918	Woodmen of the World Memorial	tablet	gray granite			
Old1	9	13	Fred M	Turner	22 July 1879	8 December 1930		tablet	gray granite			
Old1	9	14	Mary Turner	Pilgrim	17 March 1880	23 December 1947	"At rest"	slant-faced	red granite			
Old1	9	15	Jack T	Turner	14 November 1911	26 December 1932	"Our baby"; "Asleep in Jesus"	tablet	gray granite			
Old1	9	16	Fred M, Jr	Turner	1 July 1905	28 August 1955	double marker w/ Mabel K Turner; "The peace of God that passeth all understanding"	modern	gray granite			
Old1	9	17	Mabel K	Turner	19 December 1909	8 August 1980	double marker w/ Fred M Turner, Jr; "The peace of God that passeth all understanding"	modern	gray granite			
Old1	9	18	Earl J Lee	Summerrow	3 August 1918	10 November 1944	military marker "S1 US Navy WWII Killed in Action"	flat	marble			

Live Oak Cemetery

Page 5

Sec	Plot or Row	Pers on	Given name(s) of deceased	Surname of deceased	Date of birth	Date of death	Markings	Type of marker	Marker material	Need repair	Marker Condition	Orient ation
Old1	9	19	Myrtle	Watson	1889	1953		flat slant	gray granite			
Old1	9	20	Priscilla	Watson	1859	1936	double marker w/ John A Watson	slant-faced	gray granite			
Old1	9	21	John A	Watson	1859	1907	double marker w/ Priscilla Watson	slant-faced	gray granite			
Old1	9	22	Lila	Watson	1894	1977		flat slant	gray granite			
Old1	9	23	Roscoe	Watson	1892	1967		flat slant	gray granite			
Old1	9	24	Ethel	Watson	1884	1959		flat slant	gray granite			
Old1	10	1	Josephine	Matthews	20 November 1852	26 July 1950		slant-faced	gray granite			
Old1	10	2	A. G.	Matthews	18 January 1845	10 January 1938		slant-faced	gray granite			
Old1	10	3	A Eugene	Matthews	1875	1971	double marker w/ Maude S Matthews	slant-faced	gray granite			
Old1	10	4	Maude S	Matthews	1876	1858	double marker w/ A Eugene Matthews	slant-faced	gray granite			
Old1	10	5	James Cecil	Ruby	3 December 1901	31 August 1993	double marker w/ Louise Walter Ruby; "While we are absent one from the other MIZPAH"; "military marker as footmarker "USN"	slant-faced	gray granite			
Old1	10	6	Louise Walter	Ruby	19 January 1904	24 July 1982	double marker w/ James Cecil Ruby; "E"; "While we are absent one from the other MIZPAH"	slant-faced	gray granite			
Old1	10	7	George W	Ruby	8 September 1855	10 May 1942		slant-faced	gray granite			
Old1	10	8	William A, Jr	Biggs	11 April 1907			flat slant	gray granite			
Old1	10	9	Lois Walter	Biggs	24 November 1912			flat slant	gray granite			
Old1	10	10	Smith	Saunders	3 March 1844	26 August 1911	"Sheltered and safe from sorrow"	slant-faced	red granite			
Old1	10	11	Homer Monroe	Mobley	19 July 1914	7 April 2001	double marker w/ Allene Wallace Mobley; military marker as footmarker "US Army WWII"	flat	gray granite			
Old1	10	12	Allene Wallace	Mobley	16 January 1918		double marker w/ Homer Monroe Mobley	flat	gray granite			
Old1	10	13	E Maury, Jr	Wallace	15 June 1915	23 May 1990	double marker w/ A Lorraine Wallace; military marker as footmarker "US Navy WWII"	modern	gray granite			
Old1	10	14	A Lorraine	Wallace	28 December 1918	25 April 1985	double marker w/ E Maury Wallace, Jr	modern	gray granite			
Old1	10	15	Infant	Rountree	12 July 1947	(12 July 1947)		flat	gray granite			
Old1	10	16	Infant	Rountree	6 October 1936	(6 October 1936)		flat	gray granite			
Old1	10	17	Ruben L	Rountree	1 July 1909	2 July 1971	double marker w/ Deanie P Rountree; "Love never dies"	modern	gray granite			
Old1	10	18	Deanie P	Rountree	10 February 1913		double marker w/ Ruben L Rountree; "Love never dies"	modern	gray granite			
Old1	10	19	Horace	Fosselman	27 November 1896	7 March 1897	"son of Frank & Minnie Fosselman"; "age 3 mos 10 das Budded on earth to bloom in heaven"	tablet	gray granite			
Old1	10	20	William Langston	Hutson	5 February 1910	2 August 1997	double marker w/ Violet Lemora Swank Hutson; married 27 July 1930	flat slant	gray granite			
Old1	10	21	Violet Lemora Swank	Hutson	24 September 1913	28 March 1994	double marker w/ William Langston Hutson; married 27 July 1930	flat slant	gray granite			
Old1	10	22	Calvin B	Swank	23 May 1887	24 April 1955		flat slant	gray granite			
Old1	10	23	Mary Jane	Swank	23 December 1892	17 July 1970		flat slant	gray granite			
Old1	11	1	Reine Ruby	Reid	26 February 1893	13 November 1973		flat slant	gray granite			
Old1	11	2	T. E.	Ruby	1 November 1871	24 September 1921	double marker w/ Emma Ruby	modern	red granite			
Old1	11	3	Emma	Ruby	15 August 1875	14 July 1964	double marker w/ T E Ruby	modern	red granite			
Old1	11	4	Bruce	Labenski	1912	1930	"Order of St Vincent"	flat slant	gray granite			
Old1	11	5	W. T.	Ruby	31 May 1835	2 April 1896	double marker w/ Sarah Hungate Ruby; "In my father's house are many mansions"	pedastal	gray granite			

AGS Quarterly

Volume XLIII, Number 2

June 2002

Live Oak Cemetery

Page 6

Sec	Plot or Row	Pers on	Given name(s) of deceased	Surname of deceased	Date of birth	Date of death	Markings	Type of marker	Marker material	Need repair	Marker Condition	Orient ation
Old1	11	6	Sarah Hungate	Ruby	5 February 1832	5 December 1919	double marker w/ W T Ruby; "In my father's house are many mansions"	pedastal	gray granite			
Old1	11	7	Robert Wallace	Young	7 January 1942	24 August 1983	"Loved by all whose lives he touched"	flat slant	gray granite			
Old1	11	8	Kelly Lynn	Young	12 October 1968	15 October 1968		flat slant	gray granite			
Old1	11	9	Richard Alden	Young	22 April 1909	4 January 1965	double marker w/ Nell Wallace Young	flat slant	gray granite			
Old1	11	10	Nell Wallace	Young	12 October 1912		double marker w/ Richard Alden Young	flat slant	gray granite			
Old1	11	11	Hubert, Jr	Smith	1946	1992		funeral home	metal			
Old1	11	12	James E	Smith	22 March 1884	9 March 1966	double marker w/ Bannie T Smith; "Father"	modern	gray granite			
Old1	11	13	Bannie T	Smith	5 January 1888	30 December 1964	double marker w/ James E Smith; "Mother"	modern	gray granite			
Old1	11	14	Howard W	Smith	20 June 1918	15 February 1962	military marker "Texas PVT US Army WWII"	flat	gray granite			
Old1	11	15	Virgil Lee	Smith	21 August 1913	31 August 1936	"In God we trust"	tablet	gray granite			
Old1	12	1	Daniel W	Labenske	1847	1924	double marker w/ Mary P Labenske	flat slant	gray granite			
Old1	12	2	Mary P	Labenske	1851	1904	double marker w/ Daniel W Labenske	flat slant	gray granite			
Old1	12	3	Susan E	Townsley	8 September 1832	11 October 1930		slant-faced	gray granite			
Old1	12	4	D. W.	Townsley	1857	1930		flat slant	red granite			
Old1	12	5	Addie	Townsley	1859	1940		flat slant	red granite			
Old1	12	6	Robert L	Townsley	21 November 1870	7 August 1935		slant-faced	gray granite			
Old1	12	7	Andy J	Kelley	26 July 1888	12 January 1890		tablet	gray granite			
Old1	12	8	Alfred	Birkner	1924	1975	military marker "1 LT US Air Force"	flat	bronze on cement base			
Old1	12	9	Edith	Birkner	22 November 1905	18 February 1935	"Mother"	tablet	gray granite			
Old1	12	10	Alfred C	Birkner	May 1902	January 1961		tablet	gray granite			
Old1	12	11	Edward Mundy	Covert	29 June 1834	29 April 1908		flat slant	gray granite			
Old1	12	12	Joe C	Brown	24 October 1860	18 January 1929	double marker w/ Eudocia C Brown	flat slant	red granite			
Old1	12	13	Eudocia C	Brown	17 March 1863	7 April 1932	double marker w/ Joe C Brown	flat slant	red granite			
Old1	12	14	Turner	Nolen	1841	1918		slant-faced	gray granite			
Old1	12	15	Mary Woods	Nolen	1856	1925		slant-faced	gray granite			
Old1	12	16	J Fred	Momsen	1864	1938	double marker w/ Nannie L Momsen	flat slant	cement			
Old1	12	17	Nannie L	Momsen	1874	19??	double marker w/ J Fred Momsen	flat slant	cement			
Old1	12	18	Rose Ann	Duncan	29 May 1874	20 August 1943	double marker w/ George L Duncan; married 17 February 1901	slant-faced	gray granite			
Old1	12	19	George L	Duncan	3 February 1877	23 September 1911	double marker w/ Rose Ann Duncan; married 17 February 1901	slant-faced	gray granite			
Old1	12	20	Abe	Cappis	1857	1923	"Uncle"	flat slant	gray granite			
Old1	12	21	Festus Watts	Biggs	5 July 1870	7 December 1963	"At rest"	flat slant	gray granite			
Old1	12	22	Columbus A	Pickel	1857	1937		flat slant	gray granite			
Old1	12	23	Sarah M	Pickel	1868	1947		flat slant	gray granite			
Old1	12	24	Malford C, Sr	Edwards	11 September 1905	18 February 1979	double marker w/ Martha Lee Edwards	flat slant	gray granite			
Old1	12	25	Martha Lee	Edwards	16 August 1908	22 June 1971	double marker w/ Malford C Edwards, Sr	flat slant	gray granite			
Old1	12	26	Robert Dempsey	Edwards	5 August 1917	12 October 1978	military marker "US Navy"	flat	bronze on granite base			
Old1	13	1	Annie	Morris	1881	1927	"Mother"	flat slant	gray granite			
Old1	13	2	Leighton Delos	Stringfield	9 June 1920	2 June 1944	"We loved him"	tablet	red granite			
Old1	13	3	Alvin	Townsley	1888	1951		flat	red granite			
Old1	13	4	Willie E	Townsley	11 August 1892	4 August 1974		flat	red granite			

Live Oak Cemetery

Page 7

Sec	Plot or Row	Pers on	Given name(s) of deceased	Surname of deceased	Date of birth	Date of death	Markings	Type of marker	Marker material	Need repair	Marker Condition	Orient ation
Old1	13	5	Thomas E	Townsley	3 September 1912	23 January 1970	military marker "Tec 4 US Army WWII"	flat	gray granite			
Old1	13	6	Bernice	Townsley	29 January 1919		"The Lord is my shepherd"	flat	gray granite			
Old1	13	7	Harvey A	Townsley	25 February 1899	12 February 1985	double marker w/ Myrtle M Townsley	flat slant	gray granite			
Old1	13	8	Myrtle M	Townsley	20 December 1904	18 May 1981	double marker w/ Harvey A Townsley	flat slant	gray granite			
Old1	13	9	Hoyt H	Townsley	4 October 1921	28 March 1993	double marker w/ D Oneta Townsley; "Daddy"	modern	red granite			
Old1	13	10	D Oneta	Townsley	14 July 1921		double marker w/ Hoyt H Townsley; "Mother"	modern	red granite			
Old1	13	11	James	Strickland	27 February 1884	7 September 1967		tablet	gray granite			
Old1	13	12	Leola	Strickland	20 May 1878	6 December 1934	"daughter of G W & N J Strickland"	tablet	gray granite			
Old1	13	13	Beverly H, III	McGuire	14 February 1932	13 February 1934	"Our little boy"	tablet	gray granite			
Old1	13	14	Thresa	Schley	15 August 1837	2 August 1920		tablet	gray granite			
Old1	13	15	Lorna E	Birkner	13 November 1916	21 February 1919	"Our baby"	tablet	gray granite			
Old1	13	16	Theresa	Birkner	6 November 1879	23 May 1929	"wife of W H Birkner"; "Our darling one"	tablet	gray granite			
Old1	13	17	W. H.	Birkner	9 June 1874	10 January 1960	"Gone from our home but not from our hearts"	tablet	gray granite			
Old1	13	18	Thomas	Matthews			triple marker w/ Sue Matthews and Louise G Matthews; "son of Wm B Matthews; born Essex Co, VA; died Austin, Tex"	pedastal	gray granite			
Old1	13	19	Sue	Matthews			triple marker w/ Thomas Matthews and Louise G Matthews; "daughter of Louise & Thomas Matthews; born Miss; died Travis Co"	pedastal	gray granite			
Old1	13	20	Louise G	Matthews			triple marker w/ Thomas Matthews and Sue Matthews; "daughter of Wm Gatlin; born North Carolina; died Travis Co"	pedastal	gray granite			
Old1	13A	1	L	Matthews				flat	cement	yes	broken	
Old1	13A	2	Virginia M	Dunnahoo	9 January 1839	23 February 1923		flat slant	gray granite			
Old1	13A	3	Alfred	Dunnahoo	11 September 1870	24 March 1926		flat slant	gray granite			
Old1	13A	4	Sarah Louise	Dunnahoo	26 October 1873	9 August 1929		flat slant	gray granite			
Old1	13A	5	Fred B	Swank	5 June 1921	24 October 1944	"Lieutenant"	slant-faced	gray granite			
Old1	13A	6	Ben Eva	Swank	7 August 1905	2 May 1916		flat	gray granite			
Old1	13A	7	Ben F	Swank	7 March 1872	20 October 1962	double marker w/ Nettie B Swank	flat slant	gray granite			
Old1	13A	8	Nettie B	Swank	16 November 1884	4 August 1966	double marker w/ Ben F Swank	flat slant	gray granite			
Old1	13A	9	Mary E	Killen	24 November 1858	27 January 1923		flat slant	gray granite			
Old1	13A	10	Robert J	Hyland	19 September 1900	24 June 1918	"Gone but not forgotten"	tablet	gray granite			
Old1	13A	11	J Eugene	Hyland	April 1871	December 1959	double marker w/ Atie K Hyland	flat slant	gray granite			
Old1	13A	12	Atie K	Hyland	December 1880	November 1965	double marker w/ J Eugene Hyland	flat slant	gray granite			
Old1	14	1	Rebecca	Driskill	1881	1917		flat slant	gray granite			
Old1	14	2	S. N.	Driskill	1874	1934		flat slant	gray granite			
Old1	14	3	Elizabeth	Labenske	1840	1883		flat slant	gray granite			
Old1	14	4	Victor	Labenske	1810	1883		flat slant	gray granite			
Old1	14	5	Rebecca	Labenske	1820	1883		flat slant	gray granite			
Old1	14	6	Mildred Flinn	Dunahoo	1896	1956		slant-faced	red granite			
Old1	14	7	Chester Alfred	Dunahoo	1902	1992		slant-faced	red granite			
Old1	14	8	Linnie O	Strickland	1884	1968	double marker w/ John H Strickland	modern	red granite			
Old1	14	9	John H	Strickland	1881	1954	double marker w/ Linnie O Strickland	modern	red granite			
Old1	14	10	Nancy Jane	Strickland	7 August 1854	1 September 1946	"wife of G W Strickland"; "Asleep in Jesus"	pedastal	marble			
Old1	14	11	G. W.	Strickland	7 December 1844	12 June 1905	"He is not dead but sleepeth"	pedastal	marble			

AGS Quarterly

Volume XLIII, Number 2

June 2002

Sec	Plot or Row	Pers on	Given name(s) of deceased	Surname of deceased	Date of birth	Date of death	Markings	Type of marker	Marker material	Need repair	Marker Condition	Orient ation
Old1	14	12	John	Stoffers	14 January 1819	20 December 1909	triple marker w/ Hellena Birkner and Gottfried Birkner; "Uncle"	pedastal	gray granite			
Old1	14	13	Hellena	Birkner	10 April 1835	3 August 1910	triple marker w/ John Stoffers and Gottfried Birkner; "Mother"	pedastal	gray granite			
Old1	14	14	Gottfried	Birkner	5 March 1833	15 December 1910	triple marker w/ John Stoffers and Hellena Birkner; "Father"	pedastal	gray granite			
Old1	14	15	John	Boyle			military marker "Co H 1 Tex HV Arty C S A"	tablet	marble			
Old1	14	16	Effie	Ward				tablet	cement			
Old1	14	17	Minnie	Ward	17 November 1885	10 September 1917	"At rest"	tablet	cement			
Old1	14	18	Walter S	Deane	1876	1932	double marker w/ Lena B Deane	flat slant	gray granite			
Old1	14	19	Lena B	Deane	1881	1957	double marker w/ Walter S Deane	flat slant	gray granite			
Old1	14	20	Mary Jane	Matthews	22 December 1854	14 December 1937		flat slant	gray granite			
Old1	14	21	Thomas M	Dunnahoo	10 January 1869	13 January 1956		flat slant	gray granite			
Old1	14	22	Cordie N	Dunnahoo	27 December 1877	18 April 1964		flat slant	gray granite			
Old1	14	23	Lillian Marie	Yoast	3 May 1906	12 January 1986	"Dunnahoo"	flat slant	gray granite			
Old1	14	24	Fred W	Siebert	26 September 1914	15 January 2002	double marker w/ Doris Allen Siebert	flat slant	gray granite			
Old1	14	25	Doris Allen	Siebert	22 January 1921		double marker w/ Fred W Siebert	flat slant	gray granite			
Old1	14	26	Joe Thomas	Siebert	1 January 1919	12 November 1980	military marker "U S Army WWII"	flat	gray granite			
Old1	15	1	Edna	Labenske	1883	1918		flat slant	gray granite			
Old1	15	2	Melissa J	Maples		1883	"wife of J T Maples"	tablet	gray granite	yes	broken	
							"Weep not for me my wife and children dear I am not dead but sleeping here as I am you all must be Prepare yourselves to follow me"; on back "Gone but not forgotten"					
Old1	15	3	John T	Maples	3 June 1847	2 August 1887		pedastal	marble	yes	broken	
Old1	15	4	Edith Jane	Strickland	12 June 1924	4 February 1925		flat	red granite			
Old1	15	5	J Woodrow	Strickland	26 February 1914	18 December 1914		flat	red granite			
Old1	15	6	Infant daughter	Strickland	(6 June 1907)	6 June 1907	"Infant daughter of John H & Linnie Strickland"	tablet	gray granite			
Old1	15	7	Infant son	Strickland	11 February 1883	25 April 1883	"Infant son of G W & N J Strickland"	tablet	gray granite			
							"Infant son of I M & O Birkner"; "Precious darling he has left us left us yes forever more but we hope to meet our loved one on that bright and happy shore. Lonely the house and sad the house since our dear one has gone but oh a brighter home..."	tablet	gray granite			
Old1	15	9	August L	Birkner	27 February 1886	5 November 1887	"son of Gus & Bettie Birkner"; "age 1 yr 10 mo"	tablet	gray granite			
Old1	15	10	Wm G	Birkner	1904	1970	bronze medallion "United Methodist Minister"	flat slant	gray granite			
Old1	15	11	Vivian F	Birkner	1909	1997		flat slant	gray granite			
Old1	15	12	Thomas M	Huff	10 January 1818	9 February 1888		flat	gray granite			
Old1	15	13	James Patrick	Boyle	9 August 1870	10 June 1899		tablet	gray granite			
Old1	15	14	John L	Boyle	16 July 1866	11 January 1890	"son of John & Martha Boyle"; "Gone but not forgotten"	tablet	gray granite	yes	broken & fallen	
Old1	15	15	Willie D	Boyle	8 November 1873	5 February 1890	"son of John & Martha Boyle"	tablet	gray granite	yes	broken & fallen	
Old1	15	16	Dave W	Ward	24 April 1875	19 February 1941	"at rest"	tablet	gray granite			
Old1	15	17	Walter B	Deane	1901	1954	double marker w/ Russell A Deane	slant-faced	gray granite			
Old1	15	18	Russell A	Deane	1905	19	double marker w/ Walter B Deane	slant-faced	gray granite			
Old1	15	19	Joe G	Siebert	1873	1956	double marker w/ Ara B Siebert	flat slant	gray granite			

Sec	Plot or Row	Pers on	Given name(s) of deceased	Surname of deceased	Date of birth	Date of death	Markings	Type of marker	Marker material	Need repair	Marker Condition	Orient ation
Old1	15	20	Ara B	Siebert	1893	1972	double marker w/ Joe G Siebert	flat slant	gray granite			
Old1	15	21	Mary K	Siebert	25 November 1912	23 January 1915		tablet	gray granite			
Old1	15	22	Willie	Wilson	1889	1889	"sister"	flat slant	gray granite			
Old1	15	23	Edna May	Krause	6 June 1896	25 March 1918	"sister"	flat slant	gray granite			
Old1	16	1	Sam T	Crews	15 February 1874	11 June 1951	double marker w/ Ola Crews	flat slant	gray granite			
Old1	16	2	Ola	Crews	17 March 1880	28 November 1965	double marker w/ Sam T Crews	flat slant	gray granite			
Old1	16	3	Otto	Birkner	26 February 1870	28 December 1940	double marker w/ Ida May Birkner, "Father"	pedastal	red granite			
Old1	16	4	Ida May	Birkner	9 January 1875	27 February 1908	double marker w/ Otto Birkner; "wife of Otto Birkner"; "Mother"; "Gone but not forgotten"		gray granite			
Old1	16	5	Della	Birkner	18 March 1895	19 September 1899	"There was an angel band in heaven that was not quite complete so God took our darling Della to fill the vacant seat"	tablet	gray granite			
Old1	16	6	Baby	Lock	1929		Field Funeral Home	funeral home	metal			
Old1	16	7	W. W.	Green	19 October 1870	27 March 1948		slant-faced	red granite			
Old1	16	8	Docia A	Green	25 September 1879	16 August 1971		slant-faced	red granite			
Old1	16	9	James F	Lee	22 July 1939	7 September 1984	double marker w/ June Siebert Lee	flat slant	gray granite			
Old1	16	10	June Siebert	Lee	30 January 1942		double marker w/ James F Lee	flat slant	gray granite			
Old1	16	11	Meneria	Stubbs	25 December 1830	13 May 1927		slant-faced	gray granite			
Old1	16	12	James R	Wilson	27 March 1865	19 January 1927	"Father"	flatr slant	gray granite			
Old1	17	1	Mathew M	Syler	27 October 1869	28 October 1924		tablet	gray granite			
Old1	17	2	Annie Crews	Syler	9 March 1868	16 March 1969		flat slant	gray granite			
Old1	17	3	Mary E	Crews	17 December 1864	30 January 1883	"daughter of D W & A Z Crews - And thou art gone. Thy spirit hath winged its flight to Heaven's abode of peace"	tablet	gray granite	yes	broken	
Old1	17	4	Lealier S	Crews	8 February 1881	25 March 1881	"infant daughter of D W & A Z Crews"; "Of such is the kingdom of heaven"	tablet	gray granite			
Old1	17	5	Ann Zora	Crews	15 January 1839	29 December 1885	double marker w/ David W Crews	tablet	gray granite			
Old1	17	6	David W	Crews	11 January 1828	13 October 1921	double marker w/ Ann Zora Crews	tablet	gray granite			
Old1	17	7	Jeffrey W	Cole	4 May 1881	16 February 1903		tablet	gray granite			
Old1	17	8	Jennie	Burleson	1874	1938	double marker w/ Mary B Burleson	flat slant	gray granite			
Old1	17	9	Mary B	Burleson	1885	19	double marker w/ Jennie Burleson	flat slant	gray granite			
Old1	17	10	Leslie L	Burger	20 March 1904	7 July 1905		slant-faced	gray granite			
Old1	17	11	Henry F	Burger	19 January 1894	29 April 1908		slant-faced	gray granite			
Old1	17	12	August C	Burger		4 November 1918	military marker "Texas Mech 360 Inf 90 Div"	tablet	gray granite			
Old1	18	1	Frank H	Crews	1879	1945	double marker w/ Lena E Crews	flat slant	gray granite			
Old1	18	2	Lena E	Crews	1890	1962	double marker w/ Frank H Crews	flat slant	gray granite			
Old1	18	3	N. D.	Crews	27 April 1870	17 October 1891	"wife of C S Harrison"; "Not lost, blest thought but gone before when we shall meet to part no more"	tablet	marble			
Old1	18	4	Joseph	Burleson	1867	1894		flat slant	gray granite			
Old1	18	5	Louisa Weir	Burleson	1844	1894		flat slant	gray granite			
Old1	18	6	Gracie	Armstrong	(1892)	1892		flat slant	gray granite			
Old1	18	7	Sarah Griffin	Armstrong	1872	1896		flat slant	gray granite			
Old1	18	8	John	Ireland	4 May 1851	1 March 1936	"Psalm 91"	flat slant	gray granite			
Old1	18	9	Bessie F	Ireland	20 May 1868	23 April 1956	"Psalms 23"	flat slant	gray granite			
Old1	18	10	Thomas Brooks	Sassman	8 July 1908	15 July 1992	double marker w/ Leola Lovett Sassman	flat slant	gray granite			
Old1	18	11	Leola Lovett	Sassman	31 May 1910	15 December 1997	double marker w/ Thomas Brooks Sassman	flat slant	gray granite			

Sec	Plot or Row	Pers on	Given name(s) of deceased	Surname of deceased	Date of birth	Date of death	Markings	Type of marker	Marker material	Need repair	Marker Condition	Orient ation
Old1	18	12	Effie	Lovett	31 January 1883	8 July 1957	double marker w/ Geo W Lovett	slant-faced	gray granite			
Old1	18	13	Geo W	Lovett	21 February 1877	14 October 1927	double marker w/ Effie Lovett	slant-faced	gray granite			
Old1	18	14	Sarah N	Lovett	20 July 1887	4 January 1891		slant-faced	gray granite			
Old1	18	15	W. H. C.	Lovett	4 November 1851	13 May 1929	double marker w/ Sarah A Lovett	tablet	gray granite			
Old1	18	16	Sarah A	Lovett	13 December 1851	4 June 1936	double marker w/ W H C Lovett	tablet	gray granite			
Old1	18	17	Edward C	Carter	16 August 1898	25 January 1918	"His many virtues form the noblest monument to his memory"	tablet	gray granite			
Old1	18	18	Ida Belle	Carter	2 January 1873	29 April 1945	"Mother"	slant-faced	gray granite			
Old1	18	19	Bob R	Carter	21 April 1870	20 July 1947		flat slant	gray granite			
Old1	18	20	Roy Jameson	Carter	13 April 1895	17 February 1970	military marker "Texas PVT US Army WWI"; American Legion brass medallion	flat	gray granite			
Old1	18	21	Addie Lou	Burleson	18 December 1912	13 December 1985		flat slant	gray granite			
Old1	18	22	Lezora M	Carter	8 October 1885	17 March 1963		flat slant	gray granite			
Old1	18	23	Lindsey L	Carter	11 October 1874	26 February 1952		flat slant	gray granite			
Old1	18	24	Lynette	Herrick	27 March 1915	9 April 1941		flat slant	gray granite			
Old1	18	25	Mrs Lou T	Carter	29 July 1841	15 February 1916		tablet	marble			
Old1	19	1	Johnsie B	Shelley	1889	1976		flat slant	gray granite			
Old1	19	2	C. J.	Bradley	1860	1938	double marker w/ Martha Ann Bradley	flat slant	gray granite			
Old1	19	3	Martha Ann	Bradley	1860	1929	double marker w/ C J Bradley	flat slant	gray granite			
Old1	19	4	Ella	Bradley	1892	1966		flat slant	gray granite			
Old1	19	5	Anderson	Jones	12 September 1808	23 May 1887	double marker w/ Martha Jones	tablet	red granite			
Old1	19	6	Martha	Jones	1 February 1820	16 November 1904	double marker w/ Anderson Jones	tablet	red granite			
Old1	19	7	Lou	Burleson	1880	1896		flat slant	gray granite			
Old1	19	8	David Crockett	Burleson	1837	1911		flat slant	gray granite			
Old1	19	9	Steve	Burleson	1877	1924		flat slant	gray granite			
Old1	19	10	George J	Gopffarth	5 September 1907	1 March 1994		flat slant	gray granite			
Old1	19	11	Bernice H	Gopffarth	5 August 1907	5 June 1971		flat slant	gray granite			
Old1	19	12	George	Ireland	24 September 1900	24 April 1986		flat slant	gray granite			
Old1	19	13	James M	Harber	28 December 1855	22 December 1948	double marker w/ Mary J Harber	slant-faced	gray granite			
Old1	19	14	Mary J	Harber	3 August 1853	14 January 1935	double marker w/ James M Harber	slant-faced	gray granite			
Old1	19	15	Myrtle	Resneshek	1877	1954		slant-faced	cement			
Old1	19	16	Minnie Jameson	Garrison	1874	1950		slant-faced	gray granite			
Old1	19	17	George M	Jameson	11 March 1856	7 January 1927	"A Christian gentleman, he died as he lived"	slant-faced	gray granite			
Old1	19	18	Evelyn Kathleen	Carter								
Old1	19	19	Philip B	Brown	6 September 1920	31 October 1996		flat slant	gray granite			
Old1	19	20	E. G.	Branum	17 February 1915	2 June 1984		flat slant	gray granite			
Old1	19	20	E. G.	Branum	10 July 1895	6 February 1922	"Buddy"	tablet	gray granite			
Old1	20	1	Delbert A	Huddleston	11 October 1917	7 July 1978	military marker "Sgt US Army WWII"	flat	gray granite			
Old1	20	2	Lenore B	Huddleston	24 January 1888	21 September 1961	Wilke-Clay Funeral Home	funeral home	metal			
Old1	20	3	D. A.	Huddleston	16 January 1885	22 January 1964		flat	gray granite			
Old1	20	4	Newty	Huddleston	17 April 1883	26 December 1885	"Our Newty son of J N & E J Huddleston"	tablet	gray granite	yes	broken and fallen	
Old1	20	5	Jimmie W	Wilson		29 June 1886	"In memory of Mother's darling"; "aged 26 years"	tablet	gray granite	yes	broken and fallen	
Old1	20	6	John S	Thompson	1865	1959	double marker w/ Nellie M Thompson; "Father"	flat	gray granite			
Old1	20	7	Nellie M	Thompson	1875	1955	double marker w/ John S Thompson; "Mother"	flat	gray granite			

Sec	Plot or Row	Pers on	Given name(s) of deceased	Surname of deceased	Date of birth	Date of death	Markings	Type of marker	Marker material	Need repair	Marker Condition	Orient ation
Old1	20	8	J Franklin	Swank	1896	1915		flat slant	gray granite			
Old1	20	9	T Edward	Swank	1868	1914		flat slant	gray granite			
Old1	20	10	Mamie	Swank	29 August 1875	4 August 1896	"wife of T E Swank"	pedastal	gray granite			
Old1	20	11	James A	Hewitt	3 February 1870	20 November 1886		tablet	gray granite			
Old1	20	12	Robert	Hewitt	1 May 1878	13 March 1907		tablet	marble			
Old1	20	13	Joseph W	Hewitt	1871	1940	double marker w/ Laura B Hewitt	slant-faced	gray granite			
Old1	20	14	Laura B	Hewitt			double marker w/ Joseph W Hewitt	slant-faced	gray granite			
Old1	20	15	Sarah Belle	Satterwhite	16 November 1885	13 January 1886	"daughter of H C & M A Satterwhite"	tablet	gray granite			
Old1	20	16	Fitzhugh L	Andrews	12 February 1873	10 March 1961	double marker w/ Mary Elsie Andrews	flat slant	gray granite			
Old1	20	17	Mary Elsie	Andrews	9 October 1878	12 March 1961	double marker w/ Fitzhugh L Andrews	flat slant	gray granite			
Old1	21	1	Lusetta	Burman	16 November 1825	4 August 1891	"wife of Joseph W Burman"	pedastal	gray granite			
Old1	21	2	Rachel	Burman	7 March 1824	5 October 1885	"wife of Jesse W Burman"	pedastal	gray granite			
Old1	21	3	Billy Jack	Wheeler	28 July 1930		double marker w/ Doris Diane Wheeler	modern	gray granite			
Old1	21	4	Doris Diane (Fromberg)	Wheeler	5 February 1934		double marker w/ Billy Jack Wheeler	modern	gray granite			
Old1	21	5	E. W. (Bill)	Fues	27 January 1895	8 September 1970	double marker w/ Little Mae Fues	slant-faced	gray granite			
Old1	21	6	Little Mae	Fues	14 December 1898	11 April 1979	double marker w/ E W (Bill) Fues	slant-faced	gray granite			
Old1	21	7	Mildred E	Webb	20 October 1921		double marker w/ Jack L Webb	modern	gray granite			
Old1	21	8	Jack L	Webb	25 October 1922	11 May 1982	double marker w/ Mildred E Webb; military marker as footmarker "US Army"	modern	gray granite			
Old1	21	9	Andy	Winters	5 June 1921	29 May 1989	military marker as footmarker "US Marine Corps WWII"	modern	gray granite			
Old1	21	10	John H	Thompson	25 January 1899	29 July 1995		flat slant	gray granite			
Old1	21	11	John David	Thompson	1944	2001		funeral home	metal			
Old1	21	12	Donald Franklin	Thompson	5 November 1935	12 May 1943	"Suffer little children to come unto me"	slant-faced	red granite			
	21	13	Billye Faye	McAdoo	8 September 1929	17 June 1952		tablet	cement			
			Edna									
Old1	21	14	Thompson	Strong	1907	1977		flat slant	gray granite			
Old1	21	15	Bettye	Evans	1912	2001	Wilke-Clay-Fish Funeral Home	funeral home	metal			
Old1	21	16	Philip	Shelton	15 February 1890	14 February 1966	double marker w/ Mary L Mansfield Shelton	modern	red granite			
			Mary L									
Old1	21	17	Mansfield	Shelton	26 July 1897	26 March 1985	double marker w/ Philip Shelton	modern	gray granite			
Old1	21	18	Mary Abigail	Satterwhite	29 February 1852	25 November 1934	"wife of H C Satterwhite, Sr"	slant-faced	gray granite			
Old1	21	19	H. C., Sr	Satterwhite	16 December 1850	31 December 1916	"husband of Mrs M A Satterwhite"; "Resting in hope of a glorious resurection Primitive Baptist"	tablet	gray granite			
Old1	21	20	Sindarilla	Satterwhite	29 November 1849	18 September 1883	"wife of H C Satterwhite"	tablet	gray granite			
Old1	22	1	Robin Lee	Wheeler	10 April 1956	8 March 1995	"Our very special son, brother and friend now our guardian angel. We love you Rob."	slant-faced	gray granite			
Old1	22	2	James R	Brown	1867	1945	double marker w/ Mollie A Brown	modern	gray granite			
Old1	22	3	Mollie A	Brown	1868	1949	double marker w/ James R Brown	modern	gray granite			
Old1	22	4	William E	Brown	12 January 1882	26 December 1931		flat slant	gray granite			
Old1	22	5	James R	Meredith	1875	1939		flat slant	gray granite			
Old1	22	6	Minnie M	Meredith	1880	1961		flat slant	gray granite			
Old1	22	7	Carl I	Meredith	1899	1990		flat slant	gray granite			
Old1	22	8	William T	Guess	13 July 1910	25 December 1931		flat slant	gray granite			
Old1	22	9	Talbert E	Meredith	20 January 1901	27 July 1973		flat slant	gray granite			

Sec	Plot or Row	Pers on	Given name(s) of deceased	Surname of deceased	Date of birth	Date of death	Markings	Type of marker	Marker material	Need repair	Marker Condition	Orientation
Old1	22	10	John T	Rector	1877	1964	double marker w/ May M Rector	modern	gray granite			
Old1	22	11	May M	Rector	1889	1965	double marker w/ John T Rector	modern	gray granite			
Old1	22	12	Infant	Rector	(29 May 1926)	29 May 1926	"Our little one"	slant-faced	gray granite			
Old1	22	13	Minerva	Shelton	20 December 1838	18 June 1936		flat	cement			
Old1	22	14	E. E.	Shelton	16 January 1856	23 August 1926	double marker w/ Lelia A Turner Shelton	flat	cement			
Old1	22	15	Lelia A Turner	Shelton	29 October 1866	3 November 1911	double marker w/ E E Shelton	flat	cement			
Old1	22	16	Smith	Shelton	4 July 1897	8 July 1897		flat	cement			
Old1	22	17	William	Shelton	12 April 1896	12 November 1896		flat	cement			
Old1	22	18	James G	Shelton	30 March 1917	27 October 1918		flat	cement			
Old1	22	19	?	?	2 October 1887	9 December 1955	Wilke Thurman Clay Funeral Home	funeral home	metal			
Old1	22	20	Thomas J, Sr	Yoe	23 October 1878	9 July 1947		flat slant	gray granite			
Old1	22	21	Jodie Meador	Yoe	20 February 1885	22 August 1949		flat slant	gray granite			
Old1	22	22	Samuel Meador	Yoe	24 May 1909	18 July 1929		flat slant	gray granite			
Old1	22	23	Ada M	Meador	1881	1952	"Sister"	flat slant	gray granite			
Old1	22	24	Joseph D	Meador	1845	1934	"Father"	flat slant	gray granite			
Old1	22	25	Annie Maddox	Meador	1855	1949	"Mother"	flat slant	gray granite			
Old1	22	26	Henry E	Meador	1882	1934	"Brother"	flat slant	gray granite			
Old1	22	27	Orvis Ellis	Meador	1898	1972	"Daddy"	flat slant	gray granite			
Old1	22	28	Mildred	Meador	1904	1999	"Mama"	flat slant	gray granite			
Old1	23	1	Raymond	Eversole	2 August 1902	21 December 1964	double marker w/ Georgia Eversole	flat slant	gray granite			
Old1	23	2	Georgia	Eversole	19 December 1907	15 September 1969	double marker w/ Raymond Eversole	flat slant	gray granite			
Old1	23	3	Sherman K	Waters	1906	1925	"son of Mr & Mrs M M Waters"	flat slant	gray granite			
Old1	23	4	Clifton Wayne	Henderson	26 August 1979	28 March 1998	"Where's the Love? In the arms of Jesus"; "Cliffy"	slant-faced	red granite			
Old1	23	5	Annie M	Porter	23 February 1866	3 January 1892	from our household is gone A vain we love is stilled A place is vacant in our heart that never can be filled"	tablet	gray granite	yes	broken and fallen	
Old1	23	6	Nelson	Porter	20 November 1891	4 March 1892	"son of W A & Annie M Porter"	tablet	gray granite			
Old1	23	7	J. F.	Brown	14 March 1836	25 September 1896	"Gone to rest"	tablet	marble	yes	broken	
Old1	23	8	Dollie	Elliott	3 October 1890	12 March 1912	"daughter of M H & M O Elliott"	tablet	gray granite			
Old1	23	9	Mary O	Elliott	31 December 1871	12 May 1960		flat slant	gray granite			
Old1	23	10	Milton H	Elliott	25 November 1865	1 December 1955		flat slant	gray granite			
Old1	23	11	Worthie W	McLemore	18 June 1903	23 May 1982	double marker w/ Myrtle Lea McLemore	flat slant	gray granite			
Old1	23	12	Myrtle Lea	McLemore	4 June 1924	12 March 1989	double marker w/ Worthie W McLemore	flat slant	gray granite			
Old1	23	13	G. W. (Doc)	Greenhaw	1872	1965	double marker w/ Nannie Greenhaw	flat slant	gray granite			
Old1	23	14	Nannie	Greenhaw	1880	1973	double marker w/ G W (Doc) Greenhaw	flat slant	gray granite			
Old1	23	15	John G	Hancock	20 January 1906		double marker w/ Golda A Hancock	slant-faced	gray granite			
Old1	23	16	Golda A	Hancock	10 October 1907	27 June 1970	double marker w/ John G Hancock	slant-faced	gray granite			
Old1	23	17	Hardy William	Miller	30 December 1907	11 December 1980		modern	red granite			
Old1	23	18	Hugh	Cunningham	1838	1901	double marker w/ Ann Cunningham	slant-faced	gray granite			
Old1	23	19	Ann	Cunningham	1843	1913	double marker w/ Hugh Cunningham	slant-faced	gray granite			
Old1	23	20	J. P.	Cunningham	1872	1936		slant-faced	gray granite			
Old1	23	21	Daisy	Powell	27 November 1873	15 March 1940	Wilke-Clay Funeral Home	funeral home	metal			
Old1	23	22	Addie Mae	Gravis	28 May 1917	3 January 1935		tablet	cement		weathered	
Old1	23	23	Jesse A	Gravis	31 July 1920	9 March 1928		tablet	cement		weathered	
Old1	23	24	Jerry Joe	Cooper	19 March 1936	16 August 1995	military marker "GMSN US Navy Korea"	flat	gray granite			

Live Oak Cemetery

Page 13

Sec	Plot or Row	Pers on	Given name(s) of deceased	Surname of deceased	Date of birth	Date of death	Markings	Type of marker	Marker material	Need repair	Marker Condition	Orient ation
Old1	23	25	A Newton	Cooper	1837	26 October 1897		flat	gray granite			
Old1	23	26	Elizabeth Stapleton	Cooper	20 January 1841	4 November 1923		flat	gray granite			
Old1	23	27	N Ollie	Cooper	1874	1928	double marker w/ Johanna W Cooper	modern	gray granite			
Old1	23	28	Johanna W	Cooper	1884	1958	double marker w/ N Ollie Cooper	modern	gray granite			
Old1	23	29	Adolph	Everett	1874	January 1954		flat	gray granite			
Old1	23A	1	Earl T	Crews	1903	1961	double marker w/ Maggie O Crews	flat slant	gray granite			
Old1	23A	2	Maggie O	Crews	1905	2000	double marker w/ Earl T Crews	flat slant	gray granite			
Old1	23A	3	Roland M	Woods	13 May 1914	19 July 1966		flat slant	gray granite			
Old1	23A	4	Sarah Elizabeth	Hancock	11 March 1904	9 November 1904	"daughter of C B & S E Hancock"	tablet	gray granite	yes	fallen	
Old1	23A	5	Chas B	Hancock	29 July 1862	25 December 1951	double marker w/ Sarah E Hancock	modern	gray granite			
Old1	23A	6	Sarah E	Hancock	3 August 1866	14 April 1963	double marker w/ Chas B Hancock	modern	gray granite			
Old1	23A	7	Anna Velma	Hancock				slant-faced	gray granite			
Old1	23A	8	Dan Thomas	Cunningham	27 November 1880	15 June 1943		slant-faced	gray granite			
Old1	23A	9	Maggie	Willie	1875	1951		slant-faced	gray granite			
Old1	24	1	Herbert I	Bell	20 August 1892	13 December 1948	double marker w/ Lurline Bell	tablet	gray granite			
Old1	24	2	Lurline	Bell	18 May 1900	11 June 1934	double marker w/ Herbert I Bell	tablet	gray granite			
Old1	24	3	Clarence Earl	Duncan	28 June 1880	8 October 1935	double marker w/ Lolo Duncan	modern	gray granite			
Old1	24	4	Lolo	Duncan	30 December 1882	4 June 1954	double marker w/ Clarence Earl Duncan	modern	gray granite			
Old1	24	5	Ora	Speckels	1893	1978	Wilke-Clay Funeral Home	funeral home	metal			
Old1	24	6	Claud A	Martin	4 January 1904	25 March 1993		modern	red granite			
Old1	24	7	Marie Antoinette Bowles	Martin	19 September 1910	11 December 1977		modern	gray granite			
Old1	24	8	Claud A	Martin	18 April 1880	23 October 1904	"Woodmen of the World Memorial"	pedastal	gray granite			
Old1	24	9	Jimmie C	Martin	18 February 1878	6 May 1905	"son of J C & N M Martin"; "We shall miss him"	pedastal	gray granite			
Old1	24	10	Nancy Margaret Ruby	Martin	1 September 1853	20 August 1914	double marker w/ J C Martin; "wife of J C Martin"	tablet	gray granite			
Old1	24	11	J. C.	Martin	21 May 1844	7 March 1907	double marker w/ Nancy Margaret Ruby Martin	tablet	gray granite			
Old1	24	12	Everett W	Schadt	1901	1991		modern	gray granite			
Old1	24	13	Lillian Martin	Schadt	1902	1963		modern	gray granite			
Old1	24	14	Clyde Wayne	Lowther	31 March 1955	2 April 1955		flat	gray granite			
Old1	24	15	Lorene	Huddleston	24 August 1905	6 November 1914		tablet	gray granite			
Old1	24	16	Cleburne C	Huddleston	1879	1947		flat slant	gray granite			
Old1	24	17	Neva Cardwell	Huddleston	1879	1971		flat slant	gray granite			
Old1	24	18	Mary Beth Huddleston	McCrory	26 April 1913	24 December 1993		slant-faced	gray granite			
Old1	24	19	Lizzie Bess	Turner		13 July 1903	"aged 18 years"	tablet	gray granite			
Old1	24	20	Ann	Turner	1887	1907		tablet	gray granite			
Old1	24	21	Elora	Turner	1889	1907		tablet	gray granite			
Old1	24	22	Paul	Turner	1897	1916		tablet	gray granite			
Old1	24	23	E. J.	Satterwhite	8 September 1842	14 October 1900	"Wife"	slant-faced	gray granite			
Old1	24	24	H. E.	Satterwhite	18 November 1846	16 June 1917	"Husband"	slant-faced	gray granite			
Old1	24	25	James F	Blake	5 June 1900	25 January 1992	military marker "TEC5 US Army WWII"	flat	gray granite			
Old1	24	26	Infant son	Cooper	(11 January 1942)	11 January 1942	"son of Mr & Mrs Clyde C Cooper"	flat	gray granite			
Old1	24	27	Baby girl	Cooper			"Our baby girl Mr & Mrs M J Cooper"	flat	gray granite			
Old1	24	28	Phyliss	Franks	22 December 1947	22 December 1947	"Budded on earth to bloom in heaven"	flat	gray granite			

Plot or Pers	Row	Given name(s)	Surname of deceased	Date of birth	Date of death	Markings	Type of marker	Material	Need repair	Marker Condition	Orientation
Old1	24	Larry	Franks	22 December 1947	21 January 1948	"A playmate for Phyllis in heaven"	flat	gray granite			
Old1	24	Jana Lynn	Cooper	20 March 1973	20 March 1973		flat	gray granite			
Old1	25	Harold A	Strickland	21 August 1921	13 October 1998	double marker w/ Bland E Strickland	slant-faced	gray granite			
Old1	25	Blanche E	Strickland	2 October 1924		double marker w/ Harold A Strickland	slant-faced	gray granite			
Old1	25	Buford Earl	Toombs	2 January 1902	3 October 1999	double marker w/ Beatrice B Toombs; married 29 November 1923	slant-faced	gray granite			
Old1	25	Beatrice B	Toombs	25 July 1902	14 April 1996	double marker w/ Buford Earl Toombs; married 29 November 1923	slant-faced	gray granite			
Old1	25	Starkey C, Jr	Grizzle	1916	1967	double marker w/ Alma Rose Grizzle	slant-faced	gray granite			
Old1	25	Alma Rose	Grizzle	1917	2000	double marker w/ Starkey C Grizzle, Jr	flat slant	gray granite			
Old1	25	A. L.	Bridgeforth	26 January 1881	14 September 1941	double marker w/ Starkey C Grizzle, Jr	flat	gray granite			
Old1	25	David S, Sr	Garrison	1884	1959	double marker w/ Anna B Garrison	modern	gray granite			
Old1	25	Anna B	Garrison	1892	1959	double marker w/ David S Garrison, Sr	modern	gray granite			
Old1	25	Mary Leon	Howard	21 June 1912	6 February 1983	double marker w/ David S Garrison, Sr	modern	gray granite			
Old1	25	Ray S	Howard	9 February 1913	4 November 1935		tablet	gray granite			
Old1	25	Rudolph F O	Riedel	14 July 1895	11 July 1960	double marker w/ Clara Graef Riedel	modern	gray granite			
Old1	25	Clara Graef	Riedel	3 March 1901	31 January 1981	double marker w/ Rudolph F O Riedel	modern	gray granite			
Old1	25	Robert E	Turner	1860	1924		tablet	gray granite			
Old1	25	Mattie	Turner	1860	1952		tablet	gray granite			
Old1	26	L. O.	Wheeler	12 November 1899	7 April 1973	double marker w/ Willie T Wheeler	slant-faced	gray granite			
Old1	26	Willie T	Wheeler	11 January 1900	16 January 1986	double marker w/ L O Wheeler	slant-faced	gray granite			
Old1	26	Theresa	Studer	8 February 1907	22 December 1919		slant-faced	gray granite			
Old1	26	William H	Green	30 July 1897	15 August 1962	double marker w/ Bernice Green	slant-faced	gray granite			
Old1	26	Bernice	Green	25 April 1901	12 April 1988	double marker w/ William H Green	slant-faced	gray granite			
Old1	26	Harvey L	Haveman	21 December 1932		double marker w/ Frances B Haveman; married 9 June 1956	slant-faced	gray granite			
Old1	26	Frances B	Haveman	31 July 1933		double marker w/ Harvey L Haveman; married 9 June 1956	slant-faced	gray granite			
Old1	26	Robert E	Burnett	7 April 1885		double marker w/ Betty Burnett	slant-faced	gray granite			
Old1	26	Betty	Burnett	13 April 1884	19 October 1958	double marker w/ Robert E Burnett	slant-faced	gray granite			
Old1	26	Dunham	Dunham	1880	1966	double marker w/ Florence R Dunham	slant-faced	gray granite			
Old1	26	Dunham	Dunham	1880	1966	double marker w/ Daniel R Dunham	slant-faced	gray granite			
Old1	26	Forence R	Dunham	1880	1964	double marker w/ Daniel R Dunham	slant-faced	gray granite			
Old1	26	Richard J	Putnam	11 November 1913	27 May 1972	military marker "PVT US Army WWII"	flat	gray granite			
Old1	26	Minnie Lou	Strickland	23 October 1907	12 November 1950	"Mother"	slant-faced	gray granite			
Old1	26	Jessie Herd	Gravis	1891	1934		slant-faced	gray granite			
Old1	26	Fannie	Johnson	16 October 1868	17 July (19)48		tablet	gray granite			
Old1	26	Addie Lou	Gravis	23 December 1933	15 June 1996		slant	gray granite			
Old1	26	W. A.	Gravis	21 October 1887	9 December 1955		slant	gray granite			
Old1	26	Archie M	Cooper	1880	1955	double marker w/ Aurelia R Cooper, "Papa"	slant	gray granite			
Old1	26	Aurelia R	Cooper	1880	1972	double marker w/ Archie M Cooper, "Mama"	slant	gray granite			
Old1	26	Marvin J	Cooper	12 December 1920	20 April 1970	double marker w/ Dora I Cooper	slant	gray granite			
Old1	26	Dora I	Cooper	22 June 1924	13 February 1962	double marker w/ Marvin J Cooper	slant	gray granite			
Old1	26	Cyde C	Cooper	4 October 1907	10 March 1987	double marker w/ Leather A Cooper	modern	red granite			
Old1	26	Leather A	Cooper	3 April 1910	25 December 1969	double marker w/ Clyde C Cooper	modern	red granite			
Old1	26	Jimmy Ray	Cooper	16 September 1943	24 April 1997		flat	gray granite			

Live Oak Cemetery

Page 15

Sec	Plot or Row	Pers on	Given name(s) of deceased	Surname of deceased	Date of birth	Date of death	Markings	Type of marker	Marker material	Need repair	Marker Condition	Orientation
Old1	27	1	B. D.	Alexander	28 January 1850	13 September 1919	double marker w/ Mary Elisabeth Alexander; "Woodmen of the World Memorial"	tablet	gray granite			
Old1	27	2	Mary Elisabeth	Alexander	22 April 1854	13 January 1906	double marker w/ B D Alexander	tablet	gray granite			
Old1	27	3	H. D.	Smith	10 February 1877	25 June 1920		tablet	gray granite			
Old1	27	4	Eitria Evelyn	Riner	1917	2002	Harrell Funeral Home	funeral home	metal			
Old1	27	5	Alph C	McCaughan	1913	1999	Harrell Funeral Home	funeral home	metal			
Old1	27	6	John D	Garison	17 July 1881	23 January 1974		tablet	gray granite			
Old1	27	7	Byrd Mims	Garison	29 June 1884	29 April 1922	double marker w/ David Gell Garison; "Mother"; "Blessed are the pure in heart, for they shall see God"	tablet	gray granite			
Old1	27	8	David Gell	Garison	17 August 1912	29 April 1922	double marker w/ Byrd Mims Garison; "Son"; "Blessed are the pure in heart, for they shall see God"	tablet	gray granite			
Old1	27	9	Lucy A	Garison	25 September 1886	7 January 1919	"A loved one gone"	tablet	gray granite			
Old1	27	10	Otto August	Riedel	6 December 1920	1 January 1992	double marker w/ Wren Florida Riedel	modern	gray granite			
Old1	27	11	Wren Florida	Riedel	18 January 1923		double marker w/ Otto August Riedel	modern	gray granite			
Old1	27	12	Albert	Cardwell	19 July 1886	23 December 1923	"Asleep in Jesus"	tablet	gray granite			
Old1	27	13	David C	Paine	13 February 1888	11 August 1964	double marker w/ Mabel O Paine	modern	gray granite			
Old1	27	14	Mabel O	Paine	25 June 1894	14 March 1970	double marker w/ David C Paine	modern	gray granite			
Old2	1	1	Charles R	Beaty	22 October 1828	30 October 1902	"born in Muscogy Co, Georgia"; "aged 74 years & 8 days"	tablet on base	red granite			
Old2	1	2	C. R.	Beaty	1 August 1889	9 September 1896	"son of C S & O M Beaty"	column	marble	yes	broken	
Old2	1	3	Thomas F	Blackwell	9 November 1865	9 October 1947	double marker w/ Hannah A Blackwell	slant-faced	gray granite			
Old2	1	4	Hannah A	Blackwell	17 December 1874	13 November 1942	double marker w/ Thomas F Blackwell	slant-faced	gray granite			
Old2	1	5	Jowayne Marie	Kasper	26 February (1970)	10 April 1970	"our daughter"	domed tablet on base	gray granite			
Old2	1	6	daughter	Monroe	16 April 1898	28 April 1898	"daughter of W N & R A Monroe"	flat	sandstone		weathered	
Old2	1	7	J. R.	Carroll	20 August 1829	9 June 1907		tablet	red granite			
Old2	1	8	Elias Johnson, Sr	Jones	24 June 1907	14 December 1983	double marker w/ Allie Margaret Jones	flat	gray granite			
Old2	1	9	Allie Margaret	Jones	2 March 1903	2 June 1985	double marker w/ Elias Johnson Jones, Sr	flat	gray granite			
Old2	1	10	Charles K	Waters	2 July 1835	24 March 1912	double marker w/ Mary Ann Waters	flat	red granite			
Old2	1	11	Mary Ann	Waters	8 March 1844	17 February 1902	double marker w/ Charles K Waters	flat	red granite			
Old2	1	12	Johnnie M	James	1898	1915	"son"; "at rest"	flat	sandstone			
Old2	1	13	Andrew M	Morgan	11 December 1870	29 July 1955	double marker w/ Mollie Waters Morgan	modern	gray granite			
Old2	1	14	Mollie Waters	Morgan	7 August 1882	18 April 1971	double marker w/ Andrew M Morgan	modern	gray granite			
Old2	1	15	Robert	Thomas	23 November 1916	22 May 1960	"Father"	slant-faced	gray granite			
Old2	1	16	Jimmie Dale	Thomas	30 November 1937	11 April 2002	Pennington Funeral Home	funeral home	plastic			
Old2	1	17	A. W.	Colley	28 May 1836	28 January 1916	"rest in peace"	tablet on base	marble			
Old2	1	18	Lue	Colley	1850	1927		tablet	cement			
Old2	1	19	Willie N	Colley	1871	1945	double marker w/ Purpy T Colley	slant-faced	gray granite			
Old2	1	20	Purpy T	Colley	1877	1950	double marker w/ Willie N Colley	slant-faced	gray granite			
Old2	1	21	Clarence B, Sr	Coiley	24 August 1909	12 January 1982		flat slant	red granite			
Old2	1	22	Sarah E	Ferguson	12 April 1854	23 August 1902	"wife of W T Ferguson"; "born in Coffee Co, Tenn"; "Stay loved one we are coming"	tablet	gray granite			
Old2	1	23	Leroy B	Conner	27 November 1911	22 July 1942		flat	gray granite			

Sec	Plot or Row	Pers on	Given name(s) of deceased	Surname of deceased	Date of birth	Date of death	Markings	Type of marker	Marker material	Need repair	Marker Condition	Orient ation
Old2	1	24	G. B.	Powell	6 August 1852	19 August 1916	"Woodmen of the World Memorial"; "Noted beloved husband and kind loving father - Gone but not forgotten"	tablet on base	gray granite			
Old2	1	25	Evelyn T	Powell	1865	1933	"Mother"	flat	gray granite			
Old2	1	26	John F	Rolls	31 December 1902	29 August 1971	double marker w/ Lena Rolls	slant-faced	gray granite			
Old2	1	27	Lena	Rolls	29 April 1894		double marker w/ John F Rolls	slant-faced	gray granite			
Old2	2	1	Virginia	Lunday	28 August 1927		"Dancing with angels"	flat	gray granite			
Old2	2	2	Harvey L	Odell	4 January 1928	28 March 1969		slant-faced	gray granite			
Old2	2	3	Rose Marie	Odell	24 January 1950	16 February 1950	"daughter of Mr & Mrs Harvey Odell"	slant-faced	gray granite			
Old2	2	4	Jesse W	Whitaker	11 March 1863	21 August 1949	double marker w/ Lucinda Whitaker	slant-faced	gray granite			
Old2	2	5	Lucinda	Whitaker	27 August 1863	26 May 1946	double marker w/ Jesse W Whitaker	slant-faced	gray granite			
Old2	2	6	Mary Virginia	Howard	18 February 1888	31 August 1973	"Sooky"	flat slant	gray granite			
Old2	2	7	Bob	Johnson	21 August 1892	27 February 1975	double marker w/ Bruce B Johnson	modern	gray granite			
Old2	2	8	Bruce B	Johnson	19 December 1898	21 February 1990	double marker w/ Bob Johnson	modern	gray granite			
Old2	2	9	Chester T	Johnson	26 September 1919		forever"	flat slant	gray granite			
Old2	2	10	Martha Ellen	Johnson	20 September 1926		forever"	flat slant	gray granite			
Old2	2	11	Alvis	Satterwhite	13 June 1907	9 June 1999		modern	red granite			
Old2	2	12	J. W.	Mayes	12 July 1919	27 March 1982	double marker w/ Shirlene S Mayes	modern	red granite			
Old2	2	13	Shirlene S	Mayes	11 December 1927	2 October 2000	double marker w/ J W Mayes	modern	red granite			
Old2	2	14	William W	Killian	1884	1962	double marker w/ Annie Laura Killian	flat	gray granite			
Old2	2	15	Annie Laura	Killian	1880	1971	double marker w/ William W Killian	flat	gray granite			
Old2	2	16	Anton Ivan	Hovland	28 December 1861	17 November 1950		slant-faced	gray granite			
Old2	2	17	Lila S	James	23 February 1878	3 November 1967		slant-faced	gray granite			
Old2	2	18	Winfred Lesley	Tidwell	3 December 1906	2 July 1986		flat	gray granite			
Old2	2	19	Grace Lileene	Tidwell	23 April 1929	12 October 2000		flat	gray granite			
Old2	2	20	John H	Cox	1885	1934		tablet	cement			
Old2	2	21	E. G.	Ferguson	7 September 1857	6 October 1928	"Woodmen of the World Memorial"	tablet on base	gray granite			
Old2	2	22	Anna	Bushnell	1847	1936		slant-faced	gray granite			
Old2	2	23	Emma Young	Polk	26 September 1887	11 June 1972		flat	gray granite			
Old2	2	24	Ted M	Morgan	14 July 1905	28 November 1993	double marker w/ Viola Mayes Morgan	slant-faced	gray granite			
Old2	2	25	Viola Mayes	Morgan	28 April 1910	16 January 1993	double marker w/ Ted M Morgan	slant-faced	gray granite			
Old2	2	26	Henry Rose	Woods	28 September 1886	23 December 1941	"Father"	slant-faced	gray granite			
Old2	2	27	Effie "Nannie"	Woods	7 April 1894	23 December 1988	"Mother"	slant-faced	gray granite			
Old2	2	28	George W	White	19 January 1912	12 May 1992	double marker w/ Mildred Rose White; married 5 April 1936	modern	gray granite			
Old2	2	29	Mildred Rose	White	16 January 1915		double marker w/ George W White; married 5 April 1936	modern	gray granite			
Old2	2	30	Robert Newton	Waggoner	5 March 1911	12 May 1995	double marker w/ Mae A Trogon Waggoner	flat	gray granite			
Old2	2	31	Mae A Trogon	Waggoner	21 October 1919	26 July 1971	double marker w/ Robert Newton Waggoner	flat	gray granite			
Old2	3	1	J. N.	Hart	25 February 1862	21 July 1938	"Father"	tablet on base	gray granite			
Old2	3	2	Luna B	Hart	27 February 1876	21 July 1923	"Mother"	tablet on base	gray granite			
Old2	3	3	Morris "Hip"	Hart	14 November 1904	3 December 1967		flat	gray granite			
Old2	3	4	Frank	Chambers	1900	1961	double marker w/ Thelma Chambers	flat slant	gray granite			
Old2	3	5	Thelma	Chambers	1902	1993	double marker w/ Frank Chambers	flat slant	gray granite			
Old2	3	6	Erskine Alva	Blanton	12 April 1900	25 October 1906	"son of J J & A Blanton"; "Our darling sleeps sweetly here"	tablet on base	red granite			west

Sec	Plot or Row	Pers on	Given name(s) of deceased	Surname of deceased	Date of birth	Date of death	Markings	Type of marker	Marker material	Need repair	Marker Condition	Orient ation
Old2	3	7	Luellen	Rylander	25 November 1940	16 March 1941		flat	gray granite			
Old2	3	8	Ray	Rylander	13 December 1904	10 July 1990	double marker w/ Maurine Rylander	flat slant	gray granite			
Old2	3	9	Maurine	Rylander	10 January 1910	19 May 1980	double marker w/ Ray Rylander	flat slant	gray granite			
Old2	3	10	Buck H	Rylander	1882	1970	double marker w/ Lula Adair Rylander	modern	gray granite			
Old2	3	11	Lula Adair	Rylander	1882	1959	double marker w/ Bick H Rylander	modern	gray granite			
Old2	3	12	Arthur Key	Rylander	2 July 1889	10 November 1911	"Brother"; "Where immortal spirits reign, there shall we meet again"	tablet on base	gray granite			
Old2	3	13	Emory	Rylander	17 August 1880	9 February 1960	double marker w/ Daisy Rylander	modern	gray granite			
Old2	3	14	Daisy	Rylander	11 February 1882	23 March 1967	double marker w/ Emory Rylander	modern	gray granite			
Old2	3	15	Hattie	Rylander	23 February 1884	6 July 1965		flat slant	gray granite			
Old2	3	16	Few Anthony	Rylander	18 December 1861	30 October 1940	double marker w/ Elizabeth P Rylander	tablet on base	gray granite			
Old2	3	17	Elizabeth P	Rylander	14 January 1856	23 September 1929	double marker w/ Few Anthony Rylander	tablet on base	gray granite			
Old2	3	18	G. S.	Rylander	23 September 1849	20 December 1936	born in Columbus, Georgia; "came to Texas 1873"	domed tablet on base	gray granite			
Old2	3	19	W. F.	Killian	12 January 1853	9 April 1915	"Father"; footmarker "WFK"	tablet on base	gray granite			
Old2	3	20	S. E.	Killian	20 March 1851	26 January 1913	"Mother"; "wife of Dr W F Killian"; footmarker "SER"	tablet on base	gray granite			
Old2	3	21	Ophelia	Warwick	14 May 1845	7 November 1924	"Aunt"; "sister of Mrs S E Killian"	tablet on base	gray granite			
Old2	3	22	Ethel	Killian	15 March 1887	22 April 1932		tablet on base	gray granite			
Old2	3	23	Baby	(Severn)	1923	1923		flat	gray granite			
Old2	3	24	Berta O	(Severn)	10 October 1889	19 May 1970		flat	gray granite			
Old2	3	25	Eugene A	(Severn)	23 February 1890	2 February 1936	footmarker "EAS"	flat	gray granite			
Old2	3	26	Louis Rosson	Walker	19 July 1936	21 March 1942	double marker w/ Edwin Hardy Walker	tablet	marble			
Old2	3	27	Edwin Hardy	Walker	30 March 1928	21 March 1942	double marker w/ Louis Rosson Walker	tablet	marble			
Old2	3	28	Loa Joy	Walker	27 September 1926	2 April 1945	"our baby sister"	domed tablet	gray granite			
Old2	3	29	Chas R	Cauthen	22 October 1885	22 November 1939	"Asleep in Jesus blessed thought"; "At rest"	domed tablet	marble			
Old2	3	30	Rose	Cauthen	16 September 1892	6 January 1919	"Asleep in Jesus blessed thought"; "At rest"	domed tablet	marble			
Old2	3	31	Jena M	Whitaker	25 October 1894	6 July 1949		flat slant	red granite			
Old2	3	32	J. M.	Whitaker	14 March 1900	31 August 1954		flat slant	red granite			
Old2	3	33	John Wesley	Powell	30 June 1890	4 July 1960	double marker w/ Lillie Pearl Powell	flat slant	gray granite			
Old2	3	34	Lillie Pearl	Powell	15 September 1894	7 October 1968	double marker w/ John Wesley Powell	flat slant	gray granite			
Old2	3	35	Laura Lee	Doherty	9 December 1916	10 August 1917		slant-faced	cement			
Old2	3	36	Lee W	Doherty	1896	1975	double marker w/ Grace A Doherty	flat slant	gray granite			
Old2	3	37	Grace A	Doherty	1898	1981	double marker w/ Lee W Doherty	flat slant	gray granite			
Old2	3	38	E. R.	Piland	1859	1932	"Father"	flat	gray granite			
Old2	3	39	Jennie	Piland	1858	1927	"Mother"	flat	gray granite			
Old2	3	40	Harvey E	Piland	5 September 1885	14 May 1924	"Father"	flat	gray granite			
Old2	4	1	Edward Riley	Gwynn	23 June 1929		double marker w/ Shirley Rylander Gwynn	flat slant	gray granite			
Old2	4	2	Shirley Rylander	Gwynn	20 September 1935	27 June 2000	double marker w/ Edward Riley Gwynn	flat slant	gray granite			
Old2	4	3	infant son	Rylander	10 January 1909	(10 January 1909)	double marker w/ Infant Son Rylander	flat slant	gray granite			
Old2	4	4	infant son	Rylander	13 April 1913	(13 April 1913)	double marker w/ Infant Son Rylander	flat slant	gray granite			
Old2	4	5	Homer	Rylander	5 August 1904	30 November 1913	"son of Mr & Mrs W L Rylander"; "Gone but not forgotten"	tablet w/ lamb on top	marble			
Old2	4	6	William L	Rylander	10 January 1879	7 December 1962	double marker w/ Drue G Rylander	modern	gray granite			
Old2	4	7	Drue G	Rylander	5 Marcy 1878	2 July 1951	double marker w/ William L Rylander	modern	gray granite			

Sec	Plot or Row	Pers on	Given name(s) of deceased	Surname of deceased	Date of birth	Date of death	Markings	Type of marker	Marker material	Need repair	Marker Condition	Orient ation
Old2	4	8	Martin Clements	Graef	21 February 1912	11 February 1992	double marker w/ Bertha Allman Graef; married 25 December 1932	modern	gray granite			
Old2	4	9	Bertha Allman	Graef	15 June 1911		double marker w/ Martin Clements Graef; married 25 December 1932	modern	gray granite			
Old2	4	10	Billy John	(Severn)	9 January 1926	7 July 1941		flat	gray granite			
Old2	4	11	Anna E	Killian	7 August 1881	10 September 1968		modern	gray granite	yes	loose from base	
Old2	4	12	Lonnice J	Puryear	8 September 1910	24 September 1983	triple marker w/ Irene Holden Puryear and Jerrell M Puryear	flat	gray granite			
Old2	4	13	Irene Holden	Puryear	3 July 1918		triple marker w/ Lonnice J Puryear and Jerrell M Puryear	flat	gray granite			
Old2	4	14	Jerrell M	Puryear	4 February 1939		triple marker w/ Lonnice J Puryear and Irene Holden Puryear	flat	gray granite			
Old2	4	15	William M	Fox	15 May 1904		double marker w/ Ruby M Fox; married 14 April 1926	slant-faced	gray granite			
Old2	4	16	Ruby M	Fox	9 April 1910	30 June 1980	double marker w/ William M Fox; married 14 April 1926	slant-faced	gray granite			
Old2	4	17	William M, Jr	Fox	21 June 1939	4 March 1965	"Billy"	slant-faced	gray granite			
Old2	4	18	Sara Gober	Redding	1 October 1963	26 August 1997	"daughter of Thurman & Audrey, mother of Brent & Lacey"	urn on base	marble			
Old2	4	19	Baby girl	Gober	November 1962	(November 1962)		flat	gray granite			
Old2	4	20	Thurman M	Gober	12 June 1930	13 October 1965		slant-faced	gray granite			
Old2	4	21	Perry A	Gober	1 June 1899	1 July 1980		flat	red granite			
Old2	4	22	Hattie Stacy	Gober	5 September 1904	12 December 1999	"Miss Hattie, the ranch foreman"	flat	gray granite			
Old2	4	23	Herman W	Piland	1910	1980	double marker w/ Dorothy M Piland	flat slant	gray granite			
Old2	4	24	Dorothy M	Piland	1921		double marker w/ Herman W Piland	flat slant	gray granite			
Old2	4	25	Craton	Piland	1887	1966	double marker w/ Bonita Piland	flat slant	gray granite			
Old2	4	26	Bonita	Piland	1886	1979	double marker w/ Craton Piland	flat slant	gray granite			
Old2	4	27	Warren H	Piland	3 August 1918	21 June 1936		flat slant	gray granite			
Old2	4	28	Ray L	Piland	1895	1930	"At rest"	tablet on base	gray granite			
Old2	4	29	Myrtle Mae	Nance	20 June 1889	2 July 1942	"Mother"	tablet on base	gray granite			
Old2	5	1	John W	Holtzclaw	1842	1904	military marker as footmarker "John Whitner Holtzclaw PVT CO K 6 SC REGT Confederate States Army 7 October 1842 12 February 1904"	flat	gray granite			
Old2	5	2	Harriett E	Holtzclaw	1841	1906	"grand-daughter Wilma Holtzclaw 1906"	flat	gray granite			
Old2	5	3	Carrol D	Carrington	15 February 1895	17 February 1895	"son of W D & J H Carrington"; "Asleep in Jesus"	domed tablet on base	marble			
Old2	5	4	T. H.	Reagin	18 November 1850	28 May 1903		slant-faced	red granite		weathered	
Old2	5	5	Daisy A	Reagan	1866	1924	"Mother"	flat	gray granite			
Old2	5	6	Wm M	Bagley	13 September 1839	6 December 1895	"Farewell my wife and children all from you a father Christ doth call. Mourn not for me. It is vain to call me to your side again"	column	marble			
Old2	5	7	Earl C	Rylander	17 December 1905	1 May 1967	double marker w/ Valeria M Rylander	flat	gray granite			
Old2	5	8	Valeria M	Rylander	19 June 1904	4 January 1978	double marker w/ Earl C Rylander	flat	gray granite			
Old2	5	9	Mary	Rylander	September 1955	(September 1955)		flat	gray granite			

Live Oak Cemetery

Page 19

Sec	Plot or Row	Pers on	Given name(s) of deceased	Surname of deceased	Date of birth	Date of death	Markings	Type of marker	Marker material	Need repair	Marker Condition	Orient ation
Old2	5	10	Echman	Houston	4 July 1866	19 March 1901	"A short life of pain on earth was thine, now joy's eternal and devine"	column	cement	yes	broken	
Old2	5	11	Martin C	Graef	4 December 1957	16 December 1967	"son of M Don Graef"	flat	gray granite			
Old2	5	12	M.	Sterling	14 May 1814	13 November 1906		tablet	sandstone		broken	
Old2	5	13	Infant son	Barr	18 July 1914	(18 July 1914)	"infant son of Mr & Mrs M A Barr"	flat	cement			
Old2	5	14	M Aubrey	Barr	21 July 1891	14 June 1973	double marker w/ Ethel B Barr	flat slant	gray granite			
Old2	5	15	Ethel B	Barr	5 August 1893	13 October 1987	double marker w/ M Aubrey Barr	flat slant	gray granite			
Old2	5	16	Infant daughter	Barr	26 September 1949	(26 September 1949)	"infant daughter of Mr & Mrs Robert A Barr	flat	gray granite			
Old2	5	17	Robert A	Barr	5 March 1916	7 January 1978	military marker "LT COL US Army WWII"	flat	gray granite			
Old2	5	18	Willie F	Brown	1896	1967	double marker w/ Lillie N Brown	modern	gray granite			
Old2	5	19	Lillie N	Brown	1893	1969	double marker w/ Willie F Brown	modern	gray granite			
Old2	5	20	Emma A	Cook	28 April 1883	4 March 1959		flat	gray granite			
Old2	5	21	Mary E	Hamblin	21 June 1879	10 January 1943		flat	gray granite			
Old2	5	22	Mary J	Cook	20 August 1857	23 August 1940	"Mother"	flat	gray granite			
Old2	5	23	L. G.	Cook	26 November 1849	18 August 1920	"Weep not he is at rest, his life was beauty, truth, goodness and love"	tablet	marble			
Old2	5	24	Martha P	Wright	16 May 1836	9 August 1913		slant-faced	gray granite			
Old2	5	25	Ruth C	Wimbish	27 April 1896	28 February 1968		modern	gray granite			
Old2	5	26	Alexander A	Reed	25 December 1876	8 November 1948		flat	gray granite			
Old2	5	27	Emma A	Reed	24 May 1888	26 February 1967		flat	gray granite			
Old2	5	28	Lonnie J	Blaylock	22 September 1902	9 December 1971	double marker w/ Jewel R Blaylock	flat slant	gray granite			
Old2	5	29	Jewel R	Blaylock	17 November 1905	9 January 1984	double marker w/ Lonnie J Blaylock	flat slant	gray granite			
Old2	6	1	Margaret Chessher	(Holtzclaw)	30 March 1909	11 January 1928	"wife of W E Holtzclaw, Jr"; "A precious one from us has gone"	slant-faced	gray granite			
Old2	6	2	William E	Holtzclaw	1870	1937		flat	gray granite			
Old2	6	3	Jessie S	Holtzclaw	1875	1952		flat	gray granite			
Old2	6	4	William E, Jr	Holtzclaw	1907	1954		flat	gray granite			
Old2	6	5	Clarence W	(Reagin)	5 September 1885	24 January 1935		flat	gray granite			
Old2	6	6	William A	Meredith	6 July 1873	13 May 1967	double marker w/ Lafayette O Meredith	flat slant	gray granite			
Old2	6	7	Lafayette O	Meredith	15 February 1878	18 March 1957	double marker w/ William A Meredith	flat slant	gray granite			
Old2	6	8	John	Wanslee	1851	1933		flat	gray granite			
Old2	6	9	Jessie Wanslee	Lee	1884	1962		flat slant	gray granite			
Old2	6	10	Rufe L	Taylor	1882	1941		slant-faced	gray granite			
Old2	6	11	Mattie C	Taylor	1878	1968		flat slant	gray granite			
Old2	6	12	August	Armbruster	30 July 1908	4 January 1960		flat slant	gray granite			
Old2	6	13	Ervin	Graef	2 May 1916	15 March 1938	born in Texas U.S.A.; died in Chile, S.A.; "At rest with Jesus"	tablet on base	gray granite			
Old2	6	14	Edmund	Graef	29 November 1888	23 December 1941	double marker w/ Mathilda Graef; "At rest with Jesus"	modern	gray granite			
Old2	6	15	Mathilda	Graef	18 December 1882	24 April 1951	double marker w/ Edmund Graef; "At rest with Jesus"	modern	gray granite			
Old2	6	16	James	Leahy	26 February 1899	9 January 1966	double marker w/ Katie Graef Leahy	modern	gray granite			
Old2	6	17	Katie Graef	Leahy	10 October 1920	3 December 1975	double marker w/ James Leahy	modern	gray granite			
Old2	6	18	Brythal B	Thigpen	23 January 1881	7 December 1959	double marker w/ Janie Wegner Thigpen	flat slant	gray granite			
Old2	6	19	Janie Wegner	Thigpen	1 October 1884	18 September 1968	double marker w/ Brythal B Thigpen	flat slant	gray granite			

Sec	Plot or Row	Pers on	Given name(s) of deceased	Surname of deceased	Date of birth	Date of death	Markings	Type of marker	Marker material	Need repair	Marker Condition	Orient ation
Old2	6	20	Geneva Maxine	Thigpen	29 September 1923	25 September 1950	"Our loved one"	slant-faced	gray granite			
Old2	6	21	Ruth	Heideman	1926	2002	Wilke-Clay-Fish Funeral Home	funeral home	metal			
Old2	6	22	Herman H	Heidemann	8 December 1874	2 June 1949	double marker w/ Agatha B Heidemann; "Father"; footmarker "TRP C 8 CAV Sp Am War"	modern	gray granite			
Old2	6	23	Agatha B	Heidemann	19 November 1882	15 January 1969	double marker w/ Herman B Heidemann; "Mother"	modern	gray granite			
Old2	6	24	Jesse Bertram, Sr	Witt	3 March 1875	23 March 1943	double marker w/ Bettie Ann Witt	flat slant	gray granite			
Old2	6	25	Bettie Ann	Witt	11 September 1875	10 October 1964	double marker w/ Jesse Bertram Witt, Sr	flat slant	gray granite			
Old2	6	26	J. B., Jr	Witt	13 June 1911	14 February 1974	"Rest in peace"	flat	gray granite			
Old2	6	27	George W	Witt	1911	1979	double marker w/ Myrtle S Witt; military marker "SSGT US Army WWII"	flat	bronze on granite base			
Old2	6	28	Myrtle S	Witt	1910		double marker w/ George W Witt	flat	bronze on granite base			
Old2	6	29	Lynn Porter	Wilson	22 February 1887	17 January 1938	double marker w/ Mattie Lovett Wilson	flat slant	gray granite			
Old2	6	30	Mattie Lovett	Wilson	18 April 1892	14 January 1982	double marker w/ Lynn Porter Wilson	flat slant	gray granite			
Old2	7	1	J Edward	Mayes	27 September 1889	24 March 1977	double marker w/ Ida A Mayes	flat slant	gray granite			
Old2	7	2	Ida A	Mayes	29 February 1892	26 September 1984	double marker w/ J Edward Mayes	flat slant	gray granite			
Old2	7	3	Nell Holtzclaw	Wayland	10 April 1900	23 May 1965		slant-faced	gray granite			
Old2	7	4	Thomas H	Stringer	25 January 1875	6 August 1943	double marker w/ Nellie C Stringer	flat slant	gray granite			
Old2	7	5	Nellie C	Stringer	9 January 1878	3 July 1958	double marker w/ Thomas H Stringer	flat slant	gray granite			
Old2	7	6	Emma	Stringer	1844	1900	"Mother"; "wife of J D Stringer"	flat slant	gray granite			
Old2	7	7	Sarah A	Etheridge	1855	1937	"Mother"	flat slant	gray granite			
Old2	7	8	Pearl L	Hurlbut	1882	1972	double marker w/ Charles H Hurlbut	flat	marble			
Old2	7	9	Charles H	Hurlbut	1872	1946	double marker w/ Pearl L Hurlbut	flat	marble			
Old2	7	10	T. E.	McElroy	26 August 1858	9 May 1898	"In my fathers house are many mansions"; "Farewell my wife and children all from your father Christ doth call"	column	marble			
Old2	7	11	Ada L	McElroy	7 December 1858	11 May 1928		column	marble			
Old2	7	12	Howard D	McElroy	10 February 1891	5 November 1955	military marker "Capt 65 Pioneer Inf WWI"	flat	gray granite			
Old2	7	13	Edgar Roland	Graef	8 May 1918	26 February 1993	double marker w/ Gussie Israel Graef	modern	gray granite			
Old2	7	14	Gussie Israel	Graef	4 December 1919		double marker w/ Edgar Roland Graef	modern	gray granite			
Old2	7	15	Baby daughter	Graef	8 August 1962	8 August 1962		flat slant	gray granite			
Old2	7	16	Andrew Vaughn	(Lester)	13 December 1902	29 January 1903	"son of E C & C O Lester"; "Gone to a better land"	flat	gray granite			
Old2	7	17	Infant son	(Lester)	31 May 1911	5 June 1911	"son of E C & C O Lester"; "Gone to be an angel"	flat	gray granite			
Old2	7	18	C. O.	Lester	1874	1958		flat	gray granite			
Old2	7	19	Effie C	Lester	9 December 1880	18 March 1912	"She was too good, too gentle and fair to dwell in this cold world of care"	tablet on base	marble			
Old2	7	20	James W	Bowen	16 March 1906	31 May 1977	double marker w/ Lila M Bowen	flat slant	gray granite			
Old2	7	21	Lila M	Bowen	22 January 1906	25 March 1986	double marker w/ James W Bowen	flat slant	gray granite			
Old2	7	22	Nelson	Garrett	3 October 1909	6 April 1984	double marker w/ Mildred Garrett	flat slant	gray granite			
Old2	7	23	Mildred	Garrett	19 August 1910	27 August 1993	double marker w/ Nelson Garrett	flat slant	gray granite			
Old2	7	24	Martha A	Garrett	1877	1961	double marker w/ Walter C Garrett	flat slant	gray granite			
Old2	7	25	Walter C	Garrett	1876	1924	double marker w/ Martha A Garrett	flat slant	gray granite			
Old2	7	26	William E, Sr	Blum	11 October 1915	29 May 1979	double marker w/ Dorothy N Blum	modern	gray granite			
Old2	7	27	Dorothy N	Blum	18 March 1921		double marker w/ William E Blum, Sr	modern	gray granite			
Old2	7	28	Edgar Lewis	Blum	4 November 1884	26 August 1968	double marker w/ Mattie Lamb Blum	flat slant	gray granite			

Sec	Plot or Row	Person	Given name(s) of deceased	Surname of deceased	Date of birth	Date of death	Markings	Type of marker	Marker material	Need repair	Marker Condition	Orient ation
Old2	7	29	Mattie Lamb	Blum	5 August 1892	21 May 1976	double marker w/ Edgar Lewis Blum	flat slant	gray granite			
Old2	7	30	J. T.	Lamb	31 August 1857	9 December 1922	"Blessed are the pure in heart for they shall see God"	slant-faced	red granite			
Old2	7	31	Della Moody	Lamb	27 March 1861	26 June 1937		flat	gray granite			
Old2	7	32	Doyle Leon	O'Brien	9 May 1910	24 Spetember 1965	double marker w/ Dorothy O'Brien	flat slant	gray granite			
Old2	7	33	Dorothy	O'Brien	3 February 1914	17 November 2000	double marker w/ Doyle Leon O'Brien	flat slant	gray granite			
Old2	8	1	J. H.	Mayes	24 May 1854	11 September 1927	double marker w/ M C Mayes; "Asleep in Jesus"	modern	gray granite			
Old2	8	2	M. C.	Mayes	10 September 1867	11 March 1953	double marker w/ J H Mayes; "Asleep in Jesus"	modern	gray granite			
Old2	8	3	Nell	Montague	1895	1981	Wilke-Clay Funeral Home	funeral home	metal			
Old2	8	4	Oscar H	Montague	19 February 1895	17 May 1930		modern	gray granite			
Old2	8	5	John W	Chitwood	20 January 1870	January 1947	double marker w/ Hattie Stringer Chitwood	flat slant	gray granite			
Old2	8	6	Hattie Stringer	Chitwood	11 September 1879	6 August 1964	double marker w/ John W Chitwood	flat slant	gray granite			
Old2	8	7	Alton B	Chitwood	27 July 1904	12 December 1976		flat	gray granite			
Old2	8	8	Virgil Davis	Chitwood	13 November 1909	5 June 1994		flat	gray granite			
Old2	8	9	Winfred Noel	Chitwood	16 April 1907	24 September 1998	double marker w/ Mathilde Webre Chitwood	flat slant	gray granite			
Old2	8	10	Mathilde Webre	Chitwood	10 September 1924	21 December 1995	double marker w/ Winfred Noel Chitwood	flat slant	gray granite			
Old2	8	11	Carrington	McElroy	21 June 1907	25 September 1907		tablet	gray granite			
Old2	8	12	Will A, Jr	McElroy	16 January 1915	9 May 1915		tablet	gray granite			
Old2	8	13	Nolte	McElroy	13 August 1909	30 September 1928		modern	gray granite			
Old2	8	14	Will Allen	McElroy	29 August 1882	13 July 1942	"Beloved husband and father"	modern	gray granite			
Old2	8	15	Cotta Killian	McElroy	20 February 1883	14 June 1959	"Beloved wife and mother"	slant-faced	gray granite			
Old2	8	16	Samuel J	Clark	14 July 1869	17 February 1942	"Father"	slant-faced	gray granite			
Old2	8	17	Ida Bell	Clark	27 October 1884	26 March 1981	"Mother"	slant-faced	gray granite			
Old2	8	18	Preston Claude	Clark	29 July 1918	5 March 1945	military marker "Texas PFC 9 Regt USMC 3 Div WWII"	flat	gray granite			
Old2	8	19	Walter Eugen	Underwood	1867	1949	triple marker w/ Ima Underwood and Agnes Sarepta; "Father"	modern	gray granite			
Old2	8	20	Ima	Underwood	1903	1948	triple marker w/ Walter Eugen Underwood and Agnes Sarepta Underwood; "Daughter"	modern	gray granite			
Old2	8	21	Agnes Sarepta	Underwood	1866	1949	triple marker w/ Walter Eugen Underwood and Ima Underwood; "Mother"	modern	gray granite			
Old2	8	22	Stanley	(Underwood)	1911	1991	"Son"	flat	gray granite			
Old2	8	23	J. C.	Barnes	1855	1929		flat	red granite			
Old2	8	24	M. J.	Barnes	1854	1929		flat	red granite			
Old2	8	25	Mary I	Barnes	25 December 1883	10 July 1965		slant-faced	gray granite			
Old2	8	26	Andy Allen	Barnes	17 January 1891	11 June 1973	double marker w/ Sallie Belle Barnes	flat slant	gray granite			
Old2	8	27	Sallie Belle	Barnes	16 September 1897	27 April 1988	double marker w/ Andy Allen Barnes	flat slant	gray granite			
Old2	8	28	Jesse	Piland	2 June 1896	17 May 1969	military marker "Eng 1 US Navy WWI"	flat	gray granite			
Old2	8	29	Ottis	Piland	8 March 1899	10 April 1912		flat	gray granite			
Old2	8	30	Ella Martin	Piland	9 April 1872	17 March 1954		flat	gray granite			
Old2	8	31	Otho Monroe	Piland	26 November 1868	19 January 1925		flat	gray granite			
Old2	8	32	Infant	Piland	12 May 1915	(12 May 1915)		flat	gray granite			
Old2	8	33	Dan	Griffith	1948	1977	Wilke-Clay Funeral Home	funeral home	metal on red granite			
Old2	8	34	Rachel L	Stowe	9 November 1865	4 September 1951		flat slant	gray granite			

Sec	Plot or Row	Pers on	Given name(s) of deceased	Surname of deceased	Date of birth	Date of death	Markings	Type of marker	Marker material	Need repair	Marker Condition	Orient ation
Old2	8	35	William E	Stowe	1897	1978	Cook Walden Funeral Home	funeral home	metal on red granite			
Old2	8	36	Martin	Griffith	1913	1987	Wilke-Amey-Clay Funeral Home	funeral home	metal			
Old2	8	37	Jozef	Malinowski	8 June 1917	17 January 1989	double marker w/ Joanna Malinowski	modern	gray granite			
Old2	8	38	Joanna	Malinowski	6 May 1921	13 February 1999	double marker w/ Jozef Malinowski	modern	gray granite			
Old2	8	39	Roger Browning	Gault	24 March 1883	21 November 1973	"An honest man's the noblest work of God"	slant-faced	gray granite			
Old2	8	40	Vivian Irene	Gault	29 March 1894	12 November 1948	"I am the resurrection..."	slant-faced	gray granite			
Old2	8	41	Joe John	Gault	30 April 1916	2 September 1942	"Where immortal spirits reign there shall we meet again"	slant-faced	gray granite			
Old2	9	1	Jesse W	Mayes	15 August 1892	5 December 1949	Woodmen of the World Memorial; "God alone understands"	slant-faced	gray granite			
Old2	9	2	Mary Belle	Mayes	28 October 1900	31 July 1945	"God alone understands"	slant-faced	gray granite			
Old2	9	3	Addie Ruth	Smothers	13 October 1896	23 September 1970		slant-faced	gray granite			
Old2	9	4	Jesse Franklin	Adams	26 January 1848	30 September 1930	double marker w/ Laura Jane Adams	flat slant	gray granite			
Old2	9	5	Laura Jane	Adams	1 December 1858	3 June 1933	double marker w/ Jesse Franklin Adams	flat slant	gray granite			
Old2	9	6	James J	Coleman	17 September 1903	3 October 1939		flat slant	gray granite			
Old2	9	7	Newt	Coleman	1875	1950	double marker w/ Annis Coleman	flat slant	gray granite			
Old2	9	8	Annis	Coleman	1883	1967	double marker w/ Newt Coleman	flat slant	gray granite			
Old2	9	9	Leonard	Piland	18 February 1863	24 December 1929		flat slant	gray granite			
Old2	9	10	Lula G	Piland	15 August 1871	15 March 1949		flat slant	gray granite			
Old2	9	11	Belle	Piland	1 June 1874	14 October 1949		flat slant	gray granite			
Old2	9	12	Theodore	Stringer	7 August 1903	21 December 1962	double marker w/ Laura B Stringer	flat slant	gray granite			
Old2	9	13	Laura B	Stringer	1 July 1911	8 November 1980	double marker w/ Theodore Stringer	flat slant	gray granite			
Old2	9	14	Beulah	Gilbert	1900	1965		flat slant	gray granite			
Old2	9	15	Norman	Gilbert	1902	1980		flat slant	gray granite			
Old2	9	16	George Lee	(Clark)	9 September 1944	12 December 1949	"son of Clifton & Ruth Clark"; footmarker "Georgie"	slant-faced	gray granite			
Old2	9	17	Clifton Lee	Clark	9 December 1908	17 April 1995	double marker w/ Ruth Elle Clark; married 8 August 1934; "Clip"	modern	gray granite			
Old2	9	18	Ruth Elle	Clark	24 October 1909	25 February 1999	double marker w/ Clifton Lee Clark; married 8 August 1934; "Jack"	modern	gray granite			
Old2	9	19	Cecil M	Clark	24 October 1912		double marker w/ Wayne P Clark; "Together forever"	flat slant	gray granite			
Old2	9	20	Wayne P	Clark	31 August 1911		double marker w/ Cecil M Clark; "Together forever"	flat slant	gray granite			
Old2	9	21	Cecil Allen, Jr	Clark	6 April 1961	16 March 1964	"He is just away"	slant-faced	gray granite			
Old2	9	22	John W	Smith	1880	1950	double marker w/ Matilda M Smith	modern	gray granite			
Old2	9	23	Matilda M	Smith	1887	1971	double marker w/ John W Smith	modern	gray granite			
Old2	9	24	J. G.	Teague	14 June 1845	9 May 1938		slant-faced	cement			
Old2	9	25	Lillie	Teague	13 May 1875	8 February 1947		flat	gray granite			
Old2	9	26	Annie Ida	Moran	28 December 1881	8 November 1934		flat slant	gray granite			
Old2	9	27	Calvin	Teague	15 March 1855	19 July 1937	double marker w/ Mary Teague	flat slant	red granite			
Old2	9	28	Mary	Teague	21 May 1857	9 April 1930	double marker w/ Calvin Teague	flat slant	red granite			
Old2	9	29	John Henry	Teague	29 June 1882	21 March 1963	double marker w/ Margaret Stowe Teague	flat slant	gray granite			
Old2	9	30	Margaret Stowe	Teague	26 August 1887	11 November 1936	double marker w/ John Henry Teague	flat slant	gray granite			
Old2	9	31	Lillie O	Lawrence	1890	1970		flat	gray granite			
Old2	9	32	Nellie Nora	Teague		1970		flat	gray granite			
Old2	9	33	Alonzo	Mansfield	4 December 1872	10 April 1967	double marker w/ Nora Mansfield	modern	gray granite			

Live Oak Cemetery

Page 23

Sec	Plot or Row	Pers on	Given name(s) of deceased	Surname of deceased	Date of birth	Date of death	Markings	Type of marker	Marker material	Need repair	Marker Condition	Orient ation
Old2	9	34	Nora	Mansfield	27 July 1882	2 March 1959	double marker w/ Alonzo Mansfield	modern	gray granite			
Old2	9	35	Johnny	Wilkins	1910	1935	"At rest"	tablet	gray granite			
Old2	9	36	Louis E	Baggett	22 January 1871	28 February 1944	double marker w/ Melissa Baggett	slant-faced	gray granite			
Old2	9	37	Melissa	Baggett	15 June 1876	25 April 1962	double marker w/ Louis E Baggett	slant-faced	gray granite			
Old2	9	38	Verney E, Sr	Puryear	2 August 1903	22 January 1978	double marker w/ Myrtle M Puryear	modern	red granite			
Old2	9	39	Myrtle M	Puryear	6 July 1911	31 December 1985	double marker w/ Verney E Puryear, Sr	modern	red granite			
Old2	10	1	Velena	Oman	26 October 1902	22 November 1903		tablet	gray granite	yes		
Old2	10	2	Essie	Oman	29 January 1904	21 January 1905		tablet	gray granite	yes		
Old2	10	3	Sidney E	Allen	29 December 1887	24 August 1973	double marker w/ Susie B Allen	flat slant	gray granite			
Old2	10	4	Susie B	Allen	1 June 1892	2 June 1986	double marker w/ Sidney E Allen	flat slant	gray granite			
Old2	10	5	Marjorie J	Allen	1921	1995	Wilke-Amey-Clay Funeral Home	funeral home	metal			
Old2	10	6	Moselle A	Barber	1916	1996	Wilke-Amey-Clay Funeral Home	funeral home	metal			
Old2	10	7	George C	Lock	10 February 1910	20 November 1974	double marker w/ Thelma L Lock	flat slant	gray granite			
Old2	10	8	Thelma L	Lock	6 July 1912	29 October 1985	double marker w/ George C Lock	flat slant	gray granite			
Old2	10	9	Jane	Ratliff	11 December 1864	17 January 1946		tablet	red granite			
Old2	10	10	Andrew	Sellars	9 October 1869	21 March 1946	double marker w/ Dora B Sellars	modern	red granite			
Old2	10	11	Dora B	Sellars	4 December 1889	1 March 1969	double marker w/ Andrew Sellars	modern	red granite			
Old2	10	12	Charlie D	Neel	15 October 1881	26 March 1951		modern	red granite	yes		
Old2	10	13	Annie M	Williams	1900	1959		flat slant	gray granite			
Old2	10	14	Rufus C	Teague	16 August 1894	14 March 1966	double marker w/ Annie A Teague	flat slant	gray granite			
Old2	10	15	Annie A	Teague	3 October 1901		double marker w/ Rufus C Teague	flat slant	gray granite			
Old2	10	16	Ida	Holden	1920	1992	Wilke-Amey-Clay Funeral Home	funeral home	metal			
Old2	10	17	A.	Shannon				home made	cement			
Old2	10	18	L. H.	Moore	5 April 1867	9 March 1907		tablet	marble	yes		
Old2	11	1	Andreas	Wirth	28 April 1822	30 August 1907	double marker w/ Henrietta Wirth	flat slant	gray granite			
Old2	11	2	Henrietta	Wirth	10 March 1836	3 July 1909	double marker w/ Andreas Wirth; "nee Blum"	flat slant	gray granite			
Old2	11	3	?	?				tablet	gray granite			
Old2	11	4	Emil A	Wirth	15 January 1857	6 December 1895		tablet	gray granite	yes		
Old2	11	5	Marie	Wirth	1876	1911		slant-faced	gray granite			
Old2	11	6	Julius	Wirth	16 April 1867	18 January 1913	"Woodmen of the World Memorial Live Oak Camp No 545"	column	gray granite			
Old2	11	7	Infant daughter	Karpmeier	2 May 1899	30 May 1899	"Our darling baby daughter of A & D Karpmeier"	tablet	gray granite	yes		
Old2	11	8	Frederick W	Wirth	24 April 1865	26 January 1952	double marker w/ Annie Wirth	flat slant	gray granite			
Old2	11	9	Annie	Wirth	28 July 1873	25 February 1958	double marker w/ Frederick W Wirth	flat slant	gray granite			
Old2	11	10	Lee C	Wirth	23 November 1897	22 January 1915		tablet	gray granite			
Old2	11	11	Infant son	(Wirth)	(1915)	1915			gray granite			
Old2	12	1	Charles E	Clagg	8 November 1864	14 May 1894	born Mobile, Ala died Buda, Tex; "Gone but not forgotten"	tablet in slotted base	sandstone		weathered	
Old2	12	2		Pierce				tablet	sandstone	yes	broken	
Old2	12	3	Jim	Odell	1875	1951	"Fell asleep to wake with Jesus"	flat	gray granite			
Old2	12	4	Ollie M	Odell	1883	1973	"Fell asleep to wake with Jesus"	flat	gray granite			
Old2	12	5	Nancy M	Odell	19 November 1938	14 March 1852	"Gone to be an angel"	slant-faced	gray granite			
Old2	12	6	Will P	Cruze	1879	1958	double marker w/ Alice A Cruze	modern	gray granite			
Old2	12	7	Alice A	Cruze	1896	1985	double marker w/ Will P Cruze	modern	gray granite			
Old2	12	8	Charles Henry	Burton	13 May 1903	2 January 1992		flat	gray granite			
Old2	12	9	Chas F	Burton	5 June 1858	1 January 1929	double marker w/ Mollie E Burton	modern	gray granite			

AGS Quarterly

Volume XLIII, Number 2

June 2002

Sec	Plot or Row	Pers on	Given name(s) of deceased	Surname of deceased	Date of birth	Date of death	Markings	Type of marker	Marker material	Need repair	Marker Condition	Orient ation
Old2	12	10	Mollie E	Burton	15 March 1864	24 July 1934	double marker w/ Chas F Burton	modern	gray granite			
Old2	12	11	Aaron "Bum"	Burton	25 November 1896	3 April 1969	"Our beloved brother"	flat slant	red granite			
Old2	12	12	Leatha E	Arnold	22 September 1900	26 December 1987		slant-faced	gray granite			
Old2	12	13	John Ernest	Burton	1910	1997	military marker "US Navy WWII"	flat	gray granite			
Old2	12	14	Carrie O	Cameron	10 September 1893	10 February 1976	double marker w/ John E Cameron	flat	gray granite			
Old2	12	15	John E	Cameron	25 September 1884	9 August 1962	double marker w/ Carrie O Cameron	flat	gray granite			
Old2	12	16	L. T.	Cameron			"Priden's Btry 7 Styles Bn C S A"	tablet	gray granite			
Old2	12	17	Anna Elizabeth	(Cameron)	10 December 1856	20 November 1950		flat	gray granite			
Old2	12	18	Eula C	Gibson	20 March 1902	30 April 1964		flat	gray granite			
Old2	12	19	Baby	(Hartgrove)				flat	red granite			
Old2	12	20	Timothy Wayne	Jackson	25 July 1969	30 January 1972	"Thy will be done"		gray granite			
Old2	12	21	Kimberly Lynn	Watson	22 November 1967	10 February 1968		flat	gray granite			
Old2	12	22	?	?					stone		broken	
Old2	12	23	Mollie E	Schotts	30 November 1879	10 May 1971	"At rest"	flat	gray granite			
Old2	12	24	James E	Kinsey	8 July 1894	21 June 1974	military marker "PVT US Army"	flat	bronze on granite base			
Old2	12	25	Sophie H	Kinsey	4 May 1903	16 January 1940		slant-faced	gray granite			
Old2	12	26	Navy	Henderson	1868	1945		flat	gray granite			
Old2	12	27	Claude	Pogue	25 July 1889	30 March 1940	double marker w/ Mattie Pogue	flat slant	gray granite			
Old2	12	28	Mattie	Pogue	28 July 1893	9 June 1980	double marker w/ Claude Pogue	flat slant	gray granite			
Old2	12	29	Claude, Jr	Pogue	10 September 1934	14 January 1955		flat	gray granite			
Old2	12	30	Pearlie Maria	Pogue	November 1931	November ????	"Our darling"	home made	rock			
Old3	1	1	John I	Meredith	1849	1906	double marker w/ Lydia Ann Meredith	flat slant	gray granite			
Old3	1	2	Lydia Ann	Meredith	1847	1935	double marker w/ John I Meredith	flat slant	gray granite			
Old3	1	3	Neal M	Meredith	1885	1977	double marker w/ Ella I Meredith	flat slant	gray granite			
Old3	1	4	Ella I	Meredith	1893	1979	double marker w/ Neal M Meredith	flat slant	gray granite			
Old3	1	5	Idela	Megee	2 November 1865	9 June 1877		tablet	sandstone	yes	broken	
Old3	1	6	Geo J	Neill	8 September 1808	21 January 1891	"born in Bedford Co, Tenn"; "died in Hayes Co, Tex"; "Rest soldier, rest"; on back of stone "A veteran fo San Jacinto"	column	gray granite			
Old3	1	7	Jimmie Earl	Crawford	7 March 1947	4 November 2000		flat slant	gray granite			
Old3	1	8	Isaac H	Crawford	1 March 1916	6 August 1961	military marker "Texas PVT 378 Harcft Co TC WWII"	flat slant	gray granite			
Old3	1	9	C. C.	Cook	1 February 1894	1 November 1962	double marker w/ Susie J Cook	flat slant	gray granite			
Old3	1	10	Susie J	Cook	20 July 1886	1964	double marker w/ C C Cook	flat slant	gray granite			
Old3	1	11	(Will A)	Boltinghouse	1883	19xx	Wilke-Clay Funeral Home	funeral home	metal			
Old3	2	1	Lemuel M	Duncan	1901	1902		flat slant	gray granite			
Old3	2	2	Abraham	Cappis	1819	1897		flat slant	gray granite			
Old3	2	3	Josephine	Gagnon	1876	1876		flat slant	gray granite			
Old3	2	4	W. J.	Thomas	25 January 1909	5 May 1963		flat slant	cement			
Old3	2	5	William E	Thomas	18 May 1883	4 September 1964	double marker w/ Lillie I Thomas	flat slant	red granite			
Old3	2	6	Lillie I	Thomas	3 September 1888	19 October 1962	double marker w/ William E Thomas	flat slant	red granite			
Old3	2	7	Jacob Winslow	Johnson	12 December 1927	24 July 1988		slant-faced	gray granite			
Old3	2	8	Alfred Montez	Smith	23 December 1921	14 March 1972	military marker "Texas TSGT US Air Force WWII Korea"	flat	gray granite on cement base			

Sec	Plot or Row	Pers on	Given name(s) of deceased	Surname of deceased	Date of birth	Date of death	Markings	Type of marker	Marker material	Need repair	Marker Condition	Orient ation
Old3	2	9	Neal Dow	Fuller	21 September 1893	17 March 1969	military marker "Texas PVT US Army WWI"	domed tablet	gray granite			
Old3	2	10	Mabel Fuller	Young	1 July 1896	19 December 1988	"nee Hector"	flat slant	gray granite			
Old3	3	1	Tom	Kemp	1896	1977	double marker w/ Alta May Kemp	modern	gray granite			
Old3	3	2	Alta May	Kemp	1906		double marker w/ Tom Kemp	modern	gray granite			
Old3	3	3	E. B.	Reich	7 November 1836	28 March 1917	double marker w/ Sarah J Reich	tablet on base	gray granite			
Old3	3	4	Sarah J	Reich	13 November 1838	1 February 1914	double marker w/ E B Reich	tablet on base	gray granite			
Old3	3	5	John B	Reich	16 February 1862	23 August 1926		slant-faced	gray granite			
Old3	3	6	Mary Caldonia	Nichols	15 September 1858	12 June 1901	"Gone but not forgotten"	slant-faced	gray granite			
Old3	3	7	Hugh	Thomas	8 May 1878	9 October 1930		flat slant	sandstone			
Old3	3	8	W. M.	Johnson	1844	1932	double marker w/ A. E. Johnson; "father"	flat slant	red granite			
Old3	3	9	A. E.	Johnson	1857	1936	double marker w/ W. M. Johnson; "mother"	flat slant	red granite			
Old3	3	10	Richard Elwood	Brewer	(11 February 1935)	11 February 1935		slant-faced	gray granite			
Old3	3	11	Thomas Lee	Wallace	29 August 1943	29 August 1943	"In God's care"	flat	gray granite			
Old3	3	12	Hallet L	Rolls	29 February 1908	11 June 1989	double marker w/ Bessie Rolls	modern	gray granite			
Old3	3	13	Bessie	Rolls	29 November 1913	6 June 2000	double marker w/ Hallet L Rolls	modern	gray granite			
Old3	3	14	August	Berends	17 November 1883	11 February 1968	double marker w/ Hudie Stella Berends	modern	gray granite			
Old3	3	15	Hudie Stella	Berends	13 February 1886	1 February 1970	double marker w/ August Berends	modern	gray granite			
Old3	3	16	Mary Elizabeth	Polk	4 September 1908	2 October 1966		flat slant	red granite			
Old3	4	1	?	?	18 August 1877	19 May 1879		tablet	sandstone	yes	broken	
Old3	4	2	Effie I	Shelton	19 June 1883	19 July 1883		tablet	sandstone		weathered	
Old3	4	3	N	Catcliff	2 November 1877	1 September 1877		tablet	sandstone			
Old3	4	4	Rebecca	Johnson	12 July 1803	27 November 1895	"Our mother In God's morn her orbit will rise once more a star of Paradise"	column	gray granite			
Old3	4	5	Emma A	Shelton	31 July 1865	6 August 1882		flat slant	gray granite			
Old3	4	6	Sarah E	(Johnson)	17 October 1888	23 May 1904	"daughter of Moses and E C Johnson"; "A lovely flower gathered in its prime to bloom in God's own crown in God's own time"	tablet	red granite			
Old3	4	7	Hugh	(Johnson)	7 February 1882	3 February 1883	"infant son of Moses and E C Johnson"; "Our little boy sleeps sweetly here"	tablet	marble		weathered	
Old3	4	8	Joseph D	(Johnson)	23 October 1899	26 February 1900	"son of Moses and E C Johnson"; "It was an angel that visited the green earth and took a flower away"	tablet	marble		weathered	
Old3	4	9	Edwin O	Boardman	11 July 1914	9 November 1973	double marker w/ Fannie M Boardman	modern	gray granite			
Old3	4	10	Fannie M	Boardman	23 April 1918	23 June 2000	double marker w/ Edwin O Boardman	modern	gray granite			
Old3	4	11	Wm Preston	Allen	1908	1947	double marker w/ Myrtle Allen; "son"	flat slant	gray granite			
Old3	4	12	Myrtle	Allen	1881	1924	double marker w/ Wm Preston Allen; "mother"	flat slant	gray granite			
Old3	5	1	L. M.	Johnson	6 September 1896	2 March 1897		flat slant	gray granite		weathered	
Old3	5	2	Solomon C	Wilson		3 February 1900		flat slant	gray granite			
Old3	5	3	Ester Johnson	Wilson	19 April 1824	5 November 1902		flat slant	gray granite			
Old3	5	4	Robert L	Johnson	31 July 1882	24 February 1957	double marker w/ Annie M Johnson	modern	red granite			
Old3	5	5	Annie M	Johnson	26 June 1885	4 July 1962	double marker w/ Robert L Johnson	modern	red granite			
Old3	5	6	Walter L, Sr	Johnson	1912	1993	double marker w/ Roxie A Johnson	flat slant	gray granite			
Old3	5	7	Roxie A	Johnson	1910	2001	double marker w/ Walter L Johnson, Sr	flat slant	gray granite			
Old3	5	8	Hugh S	Baker	16 September 1867	27 December 1887	"son of H N & M C Baker"; "The Lord giveth and the Lord taketh away - Blessed be the name of the Lord"	tablet	gray granite		weathered	
Old3	5	9	Lonzo A	Baker	1883	1884		flat	gray granite			

Sec	Plot or Row	Pers on	Given name(s) of deceased	Surname of deceased	Date of birth	Date of death	Markings	Type of marker	Marker material	Need repair	Marker Condition	Orient ation
Old3	5	10	N. C.	Baker	21 January 1856	5 April 1903	"Rest mother rest in quiet sleep while friends in sorrow oer thee weep"	pedastal	marble			
Old3	5	11	H. N.	Baker	1 February 1840	1 May 1885	"Dear father thou art gone home to our blessed savior for I know what befall me, Jesus doeth all things well"	tablet	marble			
Old3	5	12	Mattie C	Baker	1846	1882		flat slant	gray granite			
Old3	5	13	Carrie	King	19 February 1850	1 March 1878	born in Harden Co, Tenn	tablet	marble			
Old3	5	14	Ralph	Lancaster	14 June 1917	4 February 1991	double marker w/ Elizabeth Lancaster	flat	red granite			
Old3	5	15	Elizabeth	Lancaster	29 November 1918		double marker w/ Ralph Lancaster	flat	red granite			
Old3	5	16	Robert I	Freeman	25 June 1923	26 August 1996	double marker w/ Mac J I Freeman; military marker as footmarker "SSGT US Air Force WWII Korea"	flat	red granite			
Old3	5	17	Mac J	Freeman	16 March 1926		double marker w/ Robert I Freeman	flat	red granite			
Old3	5	18	J. D.	Reither			"Baby"	flat	homemade			
Old3	6	1	Moses	Johnson	11 April 1846	9 March 1930		column	red granite			
Old3	6	2	Baby Howard	(Johnson)	14 August 1914	(14 August 1914)		flat	red granite			
Old3	6	3	Elizabeth	Johnson	6 January 1867	8 August 1910	"wife of Moses Johnson"; "she has done what she could"	column	red granite			
Old3	6	4	Baby Howard	(Johnson)	30 August 1915	(30 August 1915)		flat	red granite			
Old3	6	5	Hadley	Johnson	8 December 1900	14 August 1954		flat slant	red granite			
Old3	6	6	Eula J	Adcock	7 February 1891	4 May 1980		modern	red granite			
Old3	6	7	Mose	Johnson	21 April 1893	27 August 1973	double marker w/ Mabel M Johnson	flat slant	red granite			
Old3	6	8	Mabel M	Johnson	1 June 1899	19 May 1980	double marker w/ Mose Johnson	flat slant	red granite			
Old3	6	9	Baby Hellum	(Johnson)	23 November 1918	(23 November 1918)		flat	red granite			
Old3	6	10	Claud	Lawson	2 December 1893	16 August 1895	"Sleep sweet angel while thy mother weeps from a loving mother to her darling babe"	tablet	gray granite		weathered	
Old3	6	11	J. W.	Lawson	20 July 1865	13 January 1895	"There's not an hour of day or dreaming night but I am with thee; there's not a wind but whispers of thy name but in it's hues as fragrance tell a tale of thee"	tablet	marble		weathered	
Old3	6	12	Samuel F	Cooper	1893	1966	Cook Funeral Home	funeral home	metal			
Old3	6	13	Lillie P	Cooper	28 August 1895	4 January 1966		slant-faced	gray granite			
Old3	7	1	Maud	Meredith	18 December 1895	29 December 1896	"daughter of W M and Pink Meredith"; "This lovely bud, so young, so fair called hence by early doom just came to show how sweet a flower in Paradise would bloom"	tablet	marble	yes	weathered	
Old3	7	2	A. C.	Gandy	13 October 1868	5 February 1891	"Asleep in Jesus"	pedastal	marble			
Old3	7	3	Carl Edward	Eady	15 September 1930	9 February 1999	military marker "US Army"	tablet	gray granite			
Old3	7	4	Gladys	Eady		1999	Pennington Memorial Chapels	funeral home	metal			
Old3	7	5	Elizabeth	Wisniewski	1946	1968	Pennington Memorial Chapels	funeral home	metal			
Old3	8	1	Lorenzo L	Hughes	7 July 1879	29 October 1883	"Gone but not forgotten"	pedastal	gray granite			
Old3	8	2	Ellen	Russell		28 January 1880		slant-faced	gray granite			
Old3	8	3	Paulina J	Hughes	21 August 1850	25 January 1920	"wife of A C Russell"	slab	gray granite			
Old3	8	4	A. A.	Hughes	17 October 1817	29 January 1880	double marker w/ Mary Ann Hughes	slant-faced	gray granite			
Old3	8	5	Mary Ann	Hughes	2 December 1828	21 February 1892	double marker w/ A A Hughes	slant-faced	gray granite			
Old3	8	6	Jimmie, Jr	Kellan	1957	1995	Wilke-Amey-Clay Funeral Home	funeral home	metal			
Old3	8	7	George W	McGill	21 August 1902	11 March 1988	double marker w/ Millie V McGill	modern	gray granite			
Old3	8	8	Millie V	McGill	1 October 1907		double marker w/ George W McGill	modern	gray granite			

Live Oak Cemetery

Page 27

Sec	Plot or Row	Person of deceased	Given name(s)	Surname of deceased	Date of birth	Date of death	Markings	Type of marker	Marker material	Need repair	Marker Condition	Orientation
Old3	8	9	Hayleigh	Garrison	1994	1995	Wilke-Amey-Clay Funeral Home	funeral home	metal			
Old3	8	10	Mel	McGill	15 June 1940	19 May 1982		modern	gray granite			
Old3	8	11	George, Jr	McGill	1931	1958		flat	red granite on cement base			
Old3	8	12	Robert Larry	Stockton	27 April 1937	10 October 1996	military marker "US Army"	flat	bronze on granite base			
Old3	8	13	Wilton J	Miles	17 November 1914	19 July 1969	"Buck"	flat slant	gray granite			
Old3	8	14	Andrew C	Miles	14 February 1915	30 June 1984		flat slant	gray granite			
Old3	8	15	Dan	Stephens	1878	1956	double marker w/ Etta Stephens	flat slant	gray granite			
Old3	8	16	Etta	Stephens	1881	1964	double marker w/ Dan Stevens	flat slant	gray granite			
Old3	8	17	Lucky	Stephens	1908	1996	double marker w/ Katie Stephens	flat slant	gray granite			
Old3	8	18	Katie	Stephens	1904	1994	double marker w/ Lucky Stephens	flat slant	gray granite			
Old3	9	1	Walton Lee	Harris	27 January 1916	30 January 1994	double marker w/ Ethel Elizabeth Harris; "Pearl Harbor Survivor 7 December 1941"	flat slant	gray granite			
Old3	9	2	Ethel Elizabeth	Harris	14 January 1918		double marker w/ Walton Lee Harris	flat slant	gray granite			
			S88 ₁				"Woodmen of the World"; "member of Heart of Oak Camp No 8 Austin Texas; dedicated 15 January 1899; on back "We miss thee from our home dear one; Our home is dark without thee; We miss the sunshine if thy face; We miss thee everywhere"	pedastal	red granite			
Old3	9	3	S. J.	Hughes	21 August 1863	29 September 1898		slant-faced	red granite			
Old3	9	4	Maggie M	Hughes	1 February 1865	12 October 1954		modern	gray granite			
Old3	9	5	Felix T	Miles	23 August 1885	27 October 1962	double marker w/ Carrie M Miles	modern	gray granite			
Old3	9	6	Carrie M	Miles	16 January 1892	26 June 1978	double marker w/ Felix T Miles	modern	gray granite			
Old3	9	7	Martin R	Hawk	14 October 1889	2 February 1951	double marker w/ Maude Alma Hawk; "Woodmen of the World Memorial"	modern	gray granite			
Old3	9	8	Maude Alma	Hawk	15 June 1890	30 December 1969	double marker w/ Martin R Hawk	modern	gray granite			
Old3	9	9	?	?			footmarker "A.A."	slab	gray granite		broken	
Old3	9	10	Thomas C	Bennett	4 March 1894	11 July 1962	double marker w/ Myrtle J Bennett	modern	gray granite			
Old3	9	11	Myrtle J	Bennett	13 December 1894	1 January 1959	double marker w/ Thomas C Bennett	modern	gray granite			
Old3	9	12	Harry	White	15 April 1873	14 December 1892		pedastal	gray granite			
Old3	9	13	Lettie J	(White)	16 August 1868	27 November 1882	"daughter of S W & S J White"	pedastal	gray granite	yes	broken	
Old3	10	1	Center	Morgan	19 November 1865	31 August 1955	double marker w/ Minnie E Morgan	tablet	gray granite			
Old3	10	2	Minnie E	Morgan	25 April 1866	16 May 1939	double marker w/ Center Morgan; footmarker "MEM"	tablet	gray granite			
Old3	10	3	Frank A	Morgan	1 November 1885	26 November 1928		tablet	gray granite			
Old3	10	4	Gilbert F, Sr	Morgan	4 February 1924	8 October 1986	military marker "US Army WWII"	flat	bronze on granite base			
Old3	10	5	Floyd V	Pritchett	7 August 1926		double marker w/ LaNelle E Pritchett	modern	gray granite			
Old3	10	6	LaNelle E	Pritchett	10 May 1927		double marker w/ Floyd V Pritchett	modern	gray granite			
Old3	10	7	Arlie C	Hubbard	27 January 1900	15 June 1978	double marker w/ Willie P Hubbard	modern	gray granite			
Old3	10	8	Willie P	Hubbard	15 July 1898	17 March 1988	double marker w/ Arlie C Hubbard	modern	gray granite			
Old3	10	9	Wm Garrett	Williams	5 June 1887	4 April 1950	double marker w/ Mary Lou Williams	modern	gray granite			
Old3	10	10	Mary Lou	Williams	24 September 1890	11 February 1960	double marker w/ Wm Garrett Williams	modern	gray granite			
Old3	10	11	Laura	Elliott	17 July 1866	23 April 1937	double marker w/ Neal Elliott	tablet	gray granite			
Old3	10	12	Neal	Elliott	25 November 1860	17 November 1923	double marker w/ Laura Elliott	tablet	gray granite			
Old3	10	13	Louise	(Strucki)	12 November 1821	12 January 1905	"wife of Christian Strucki"	tablet on base	gray granite	yes	broken	

Sec	Plot or Row	Pers on	Given name(s) of deceased	Surname of deceased	Date of birth	Date of death	Markings	Type of marker	Marker material	Need repair	Marker Condition	Orient ation
Old3	11	1	J. D.	Morgan	1832	1903		flat	cement			
Old3	11	2	K. E.	Morgan	1837	1929		flat	cement			
Old3	11	3	Doris J	Bennett	8 April 1920	28 May 1920		tablet	gray granite			
Old3	11	4	Edward L	Harris	2 September 1882	2 May 1965	double marker w/ Sadie B Harris	modern	gray granite			
Old3	11	5	Sadie B	Harris	27 March 1896	1 February 1972	double marker w/ Edward L Harris	modern	gray granite			
Old3	11	6	John J	Brandt	1882	1970	double marker w/ Winnie L Brandt	modern	gray granite			
Old3	11	7	Winnie L	Brandt	1888	1970	double marker w/ John J Brandt	modern	gray granite			
Old3	11	8	Mene	Flenniken	8 July 1876	2 August 1959		slant-faced	gray granite			
Old3	11	9	David G	Flenniken	13 February 1872	30 October 1938		slant-faced	gray granite			
Old3	11	10	Baby	Gribble	(23 May 1940)	23 May 1940		flat	gray granite			
Old3	11	11	David Andrew	Gribble	4 August 1937	21 September 1968		slant-faced	gray granite			
Old3	11	12	Nannie V	Piper	30 November 1829	27 January 1892		tablet	gray granite			
Old3	11	13	Infant son	(Piper)	7 June 1886	8 June 1886	"infant son of Mr & Mrs R A Piper"	tablet	gray granite			
Old3	11	14	Ace B	Elliott	15 December 1853	5 November 1939	double marker w/ Edna Elliott	modern	gray granite			
Old3	11	15	Edna	Elliott	30 July 1870	25 September 1926	double marker w/ Ace B Elliott	modern	gray granite			
Old3	11	16	Darin Carbahai	Park	1985	1985	Angel Funeral Home	funeral home	metal			
Old3	11	17	Eva Dell	Muller	20 December 1916	29 April 2001	"Beloved wife and mother"	flat slant	gray granite			
Old3	11	18	Alice J	Bergeron	9 March 1936	28 December 1971		flat	gray granite			
Old3	12	1	Charlie	Morgan				slant-faced	gray granite			
Old3	12	2	I. L. "Shorty"	Harris	3 October 1913		double marker w/ Eva L Harris	modern	gray granite			
Old3	12	3	Eva L	Harris	23 August 1924		double marker w/ I L "Shorty" Harris	modern	gray granite			
Old3	12	4	Robert Lee	Harris	12 July 1956	5 May 1987		modern	gray granite			
Old3	12	5	Lee Odis	Scudder	7 May 1898		double marker w/ Aldyth Flenniken Scudder	slant-faced	gray granite			
Old3	12	6	Aldyth Flenniken	Scudder	11 August 1902	5 July 1971	double marker w/ Lee Odis Scudder	slant-faced	gray granite			
Old3	12	7	Andrew W	Gribble	18 January 1885	23 January 1972	double marker w/ Dorothy Flenniken Gribble	slant-faced	gray granite			
Old3	12	8	Dorothy Flenniken	Gribble	22 September 1899	30 November 1987	double marker w/ Andrew W Gribble	slant-faced	gray granite			
Old3	12	9	Isabella	Piper	20 February 1832	9 January 1902	double marker w/ Alexander Piper	pedastal	marble			south
Old3	12	10	Alexander	Piper	19 May 1825	15 November 1894	double marker w/ Isabella Piper	pedastal	marble			north
Old3	12	11	John M	Piper	1863	1955		flat slant	gray granite			
Old3	12	12	John B	Elliott	13 January 1904	18 January 1979		flat slant	gray granite			
Old3	12	13	Jasper C	Elliott	20 August 1871	14 April 1942	double marker w/ Callie F Elliott	modern	gray granite			
Old3	12	14	Callie F	Elliott	13 April 1876	27 December 1957	double marker w/ Jasper C Elliott	modern	gray granite			
Old3	13	1	J. A.	Newman	1870	1907		flat slant	gray granite			
Old3	13	2	Pearl Estelle	Greenwood	1906	1988		flat slant	gray granite			
Old3	13	3	Joseph L	Harris	26 February 1853	9 November 1940	double marker w/ Mary J Harris	tablet	red granite			
Old3	13	4	Mary J	Harris	22 June 1862	24 April 1938	double marker w/ Joseph L Harris	tablet	red granite			
Old3	13	5	Maggie Addie	Hammett	10 September 1899	6 October 1900	"daughter of J J & Maude Hammett"	tablet	gray granite	yes	broken from base	
Old3	13	6	Maggie	Elliott	14 February 1867	21 February 1903	"God in his wisdom has recalled the boon his love had given"	tablet	cast metal			
Old3	13	7	Infant daughter	Elliott	6 April 1900	6 April 1900	"infant daughter of J J and Maggie Elliott"; "our precious little darling has gone from us to heaven"	tablet	gray granite	yes	loose from base	
Old3	13	8	Andrew J	Elliott		13 April 1902	military marker "PVT 13 Ark Cav C S A"	flat	gray granite	yes	needs cleaning	

Sec	Plot or Row	Person	Given name(s) of deceased	Surname of deceased	Date of birth	Date of death	Markings	Type of marker	Marker material	Need repair	Marker Condition	Orientation
Old3	14	1	Henry Tyce	Neff	1878	1910		flat slant	gray granite	yes	needs cleaning	
Old3	14	2	Margaret Lee	Jackson	7 August 1924	20 January 1977		flat slant	gray granite			
Old3	14	3	C. E.	Jackson	1866	1943	double marker w/ Myra E Jackson; "Father"	flat slant	gray granite			
Old3	14	4	Myra E	Jackson	1889	1961	double marker w/ C E Jackson; "Mother"	flat slant	gray granite			
Old3	14	5	Mattie Jackson	Jones	1914	1963	"Mother"	flat slant	gray granite			
Old3	14	6	Ermon Jackson	Harris	20 January 1901	13 December 1932	"Gone but not forgotten"	tablet	cement	yes	loose from base	
Old3	14	7	Verna Mae	Worthington	20 May 1932	16 March 1967		flat slant	gray granite			
Old3	14	8	Ludie	Salter	5 November 1861	15 December 1910		tablet	gray granite			
Old3	14	9	Arminta	Hizer	5 August 1864	19 November 1901	"A place is vacant in our home which never can be filled"	tablet	cast metal			
Old3	14	10	Mary Susan	Kirkpatrick	1859	1947		slant faced	gray granite			
Old3	14	11	Tom	Kirkpatrick	1885	1971		flat slant	gray granite			
Old3	15	1	John B	Morgan	1874	1960	double marker w/ Alice I Morgan	flat slant	gray granite			
Old3	15	2	Alice I	Morgan	1888	1955	double marker w/ John B Morgan	flat slant	gray granite			
Old3	15	3	Frank W	Hart	28 April 1917	29 February 2000	double marker w/ Eva Belle Hart; military marker "TEC4 US Army WWII"	flat	bronze on granite base			
Old3	15	4	Eva Belle	Hart	13 February 1913	23 January 1996	double marker w/ Frank W Hart	flat	bronze on granite base			
Old3	15	5	A. C., Jr	Cox	22 May 1926	27 March 1989	double marker w/ Alice Jean Cox; military marker "US Army WWII"	flat	bronze on granite base			
Old3	15	6	Alice Jean	Cox	19 March 1934		double marker w/ A C Cox, Jr	flat	bronze on granite base			
Old3	15	7	Pierce	Morgan	January 1911	19 November 1970		flat	metal plate		rusted	
Old3	15	8	Jessie	Morgan	15 October 1913	December 1971		flat	metal plate		rusted	
Old3	15	9	James	Morgan	1919	1998	Wilke-Clay-Fish Funeral Home	funeral home	metal			
Old3	15	10	John H	Morgan	10 September 1942	17 July 1970		flat slant	gray granite			
Old3	15	11	A. J.	Hammett		17 February 1907	double marker w/ Magry Hammett; "aged 78 years"	tablet	gray granite			
Old3	15	12	Magry	Hammett	1836	1913	double marker w/ A J Hammett; "Where immortal spirits reign there shall we meet again" on back	tablet	gray granite			
Old3	15	13	Beulah	Hammett	28 October 1869	19 March 1904	"daughter of J & M M Hammett"; "A precious one from us has gone a voice we loved is stilled"	tablet	cast metal			
Old3	16	1	Samuel Henry	Nivens	25 December 1852	3 February 1937	double marker w/ Alice Penelope Nivens	modern	gray granite			
Old3	16	2	Alice Penelope	Nivens	11 November 1860	1 July 1947	double marker w/ Samuel Henry Nivens	modern	gray granite			
Old3	16	3	Frank	Nivens	17 June 1878	18 October 1966		slant-faced	gray granite			
Old3	16	4	Alse M	Ellis	6 April 1875	13 December 1947		tablet on base	gray granite			
Old3	16	5	Lora Lee	Ellis	11 June 1997	3 November 1948		flat slant	gray granite			
Old3	17	1	James Robert	Towns	1878	1972	double marker w/ Mabel Nivens Towns	modern	gray granite			
Old3	17	2	Mabel Nivens	Towns	1886	1982	double marker w/ James Robert Towns	modern	gray granite			
Old3	18	1	Amy Elvina	Hector	1 January 1883	19 August 1976	double marker w/ Jett William Hector; footmarker "Mamma"	flat slant	red granite			
Old3	18	2	Jett William	Hector	8 February 1883	27 January 1958	double marker w/ Amy Elvira Hector; footmarker "Papa"	flat slant	red granite			
Old3	18	3	Mrs E M	Hector	20 June 1854	29 October 1919		tablet	gray granite			
Old3	18	4	A. L.	Hector	21 March 1846	13 September 1903		tablet	gray granite			

Live Oak Cemetery

Page 30

Sec	Plot or Row	Person	Given name(s) of deceased	Surname of deceased	Date of birth	Date of death	Markings	Type of marker	Marker material	Need repair	Marker Condition	Orientation
Old3	19	1	Fannie Lula	Stevens	19 September 1877	21 September 1898	born Victoria Co, TX, died Travis Co, TX	tablet	marble	yes	needs cleaning	
Old3	19	2	Linnie	Adcock	1 June 1895	22 October 1897		tablet	marble	yes	broken	
Old3	19	3	Jimmy W	Ellis	28 May 1938	12 December 1982		flat slant	gray granite			
Old3	19	4	Tammera Lynn	Smith	26 June 1961	17 December 1961	"Little Tammy"	flat	gray granite			
Old3	19	5	L. A.	Ellis	26 May 1899	14 January 1976	double marker w/ Mary E Ellis	flat slant	gray granite			
Old3	19	6	Mary E	Ellis	17 January 1901	8 September 1982	double marker w/ L A Ellis	flat slant	gray granite			
Old3	19	7	Troy W	Hickson	29 June 1920	6 October 1975		flat slant	gray granite			
Old3	19	8	Lillie May	Ellis	1877	1920		flat slant	gray granite			
Old3	19	9	Robert P	Ellis	1875	1906		flat slant	gray granite			
Old3	19	10	Perry	Ellis	1920	2001	Wilke-Clay-Fish Funeral Home	funeral home	metal			
Old3	19	11	Marvin E	Ellis	1933	1978	military marker "US Air Force"	flat	bronze on concrete base			
Old3	20	1	Louis B	Hector	29 March 1919	9 November 1996		flat	gray granite			
Old3	20	2	Lillie H	Mason	12 October 1920	22 December 1988		flat slant	gray granite			
Old3	20	3	Bertie Lee	Hector	26 May 1913	21 August 1931	"wife and baby of J Digiacomio"	flat slant	gray granite			
Old3	20	4	L. B.	Hector	13 September 1911	25 December 1911		tablet	sandstone		partially buried	
Old3	20	5	David	Castleberry	16 May 1830	7 January 1889	born in Crawford Co, GA; "Soft be the turf on thy dear breast and heavenly calm they love retreat. How long'd the wearied frame for rest that rest is come and oh how sweet."	pedastal	marble	yes	broken	
Old3	20	6	Margaret E Holliday	Castleberry	November 1837	1 September 1900	"Farewell vain world. I'm gone home my savior smiles and bides me come. Bright angels beckon me away to sing God's praises in endless day."	tablet	marble	yes	broken	
Old3	20	7	James Russell	Jones	5 April 1911	6 July 1966	double marker w/ Lillian Marie Jones	flat slant	red granite			
Old3	20	8	Lillian Marie	Jones	3 January 1911	24 April 1988	double marker w/ James Russell Jones	flat slant	red granite			
Old3	21	1	Kathryn	Powell	29 August 1929			slant-faced	gray granite			
Old3	22	1	Charles Lee	Powell	3 June 1941			slant-faced	gray granite			
Old3	22	2	William David	Powell	14 October 1943			slant-faced	gray granite			
Old3	22	3	Irene	Sprouse	5 February 1888	30 September 1953	"At rest"	modern	gray granite			
Old3	22	4	Thomas Cass	Waggoner	9 May 1876	8 December 1960		slant-faced	gray granite			
Old3	22	5	Leslie A, Jr	Morgan	10 July 1932	6 December 1993	military marker "PFC US Army, LCDR US Navy Res Korea"	flat	gray granite			
Old3	22	6	Wallace Lee, Sr	Morgan	1903	1953		flat slant	gray granite			
Old3	22	7	Amanda Ferguson	Morgan	1870	1948		flat slant	gray granite			
Old3	22	8	T. P., Sr	Morgan	1859	1926		flat slant	gray granite			
Old3	22	9	Mary Morgan	King	1837	1911		flat slant	gray granite			
Old3	22	10	William Ferguson, Sr	Morgan	28 November 1896	8 December 1973		flat slant	gray granite			
Old3	22	11	John Roy	Morgan	1894	1911		flat slant	gray granite			
Old3	22	12	Arnold O'Neal	Morgan	1889	1912		flat slant	gray granite			

S c	Plot or Row	Pers on	Given name(s) of d c as d	Surname of d c as d	Dat of birth	Dat of d ath	Markings	Typ of mark r	Mark r mat rial	Need repair	Mark r Condition	Ori nt ation
Old3	22	13	Ellen J Piper	Jones	16 August 1858	28 September 1899	triple marker w/ J S Jones and Annie Bell Jones; "wife of J S Jones"; "A tender mother and faithful friend"	flat slab	gray granite			south
Old3	22	14	J. S.	Jones	9 November 1860	13 December 1896	"Erected by the Woodmen of the World in memory of Sov J S Jones a member of Heart of Oak Camp No. 8 Austin, Tex dedicated 11 April 1897"; on west face "We miss thee from thy place dear father, we miss thy kind and willing hand, etc..."	flat slab	gray granite			north
Old3	22	15	Cordelia J	Jones	1883	1956	double marker w/ Walton D Jones	flat slant	gray granite			
Old3	22	16	Walter D	Jones	1882	1966	double marker w/ Cordelia J Jones	flat slant	gray granite			
Old3	23	1	Kenneth F	Morgan	17 April 1910	19 February 1973	military marker "Texas SGT Army Air Forces WWII"	flat	gray granite			
Old3	23	2	Milton	Morgan	17 September 1901	9 April 1953	military marker "Texas WT2 USNR WWII"	flat	gray granite			
Old3	23	3	Leslie A	Morgan	3 September 1907	30 August 1959	military marker "Texas Tec5 330 Engineer Regt WWII"	flat	gray granite			
Old3	23	4	T. P., Jr	Morgan	29 September 1892	30 January 1972		flat slant	gray granite			
Old3	23	5	Herbert Stanley	Morgan	1888	1935		flat slant	gray granite			
Old3	23	6	Azalee Morgan	Hamburger	25 June 1899	7 November 1986		flat slant	gray granite			
Old3	23	7	Doris Morgan	Cauthen	8 October 1913	4 September 1978	"wife of W H Cauthen, Sr"	flat slant	gray granite			
Old3	23	8	Alfred Earl	Jones	28 July 1895	3 November 1918	on family plot w J S Jones, Ellen J Piper Jones and Annie Bell Jones; "Corporal Co C 360th Infantry 90th Division A.E.F. He gave his life for his country while leading his platoon in the Battle of Meuse-Argonne near Andevanne, France"	flat slab	gray granite			
Old3	23	9	Annie Bell	Jones	14 May 1888	21 October 1888	triple marker w/ J S Jones and Ellen J Piper Jones; "Of such is the kingdom of heaven"	flat slab	gray granite			
Old3	23	10	Pauline "Polly" Peeler	Jones	9 January 1917	6 November 1998		flat slant	gray granite			
Old3	23	11	Elie Mark	Jones	30 September 1915	15 November 1956		flat slant	gray granite			
Old4	1	1	William K	Florida	2 May 1895	9 December 1964	double marker w/ Ruth J Florida; "Rest in peace"	flat	gray granite			
Old4	1	2	Ruth J	Florida	18 August 1898	3 September 1971	double marker w/ William K Florida; "Rest in peace"	flat	gray granite			
Old4	1	3	William W	Florida	25 January 1921	5 April 1978	military marker "US Army WWII"	flat	gray granite			
Old4	1	4	Hellice	Israel	1919	2001	Gabriel's Funeral Chapel	funeral home	metal			
Old4	1	5	Edith Rebecca	Johnson	2 September 1894	11 July 1976	"In loving memory"	flat-slant	gray granite			
Old4	1	6	Creed T	Wallace	22 March 1898	30 December 1971	double marker w/ Rosie I Wallace; "I fought a good fight - I kept the faith"	flat-slant	gray granite			
Old4	1	7	Rosie I	Wallace	11 August 1905	17 March 2001	double marker w/ Creed T Wallace; "Together forever"	flat-slant	gray granite			
Old4	1	8	Amelia E	Glenn	18 March 1862	18 March 1899	"At rest"	slant-faced	gray granite			
Old4	1	9	Marion M	Waters	1879	1960		flat	gray granite			
Old4	1	10	Katie I	Waters	1886	1964		flat	gray granite			
Old4	1	11	Bremond Madison	Waters	1 December 1909	14 April 1999	double marker w/ Betty Caroline Beard Waters	modern	gray granite			
Old4	1	12	Betty Caroline Beard	Waters	15 December 1924		double marker w/ Bremond Madison Waters	modern	gray granite			
Old4	1	13	Lillian W	Hamman	9 May 1912	16 August 1993		flat	gray granite			
Old4	2	1	Henry W	Kelley	1851	1922	double marker w/ Ollive M Kelley	tablet on base	gray granite		weathered	
Old4	2	2	Ollive M	Kelley	1857	1923	double marker w/ Henry W Kelley	tablet on base	gray granite		weathered	

S c	Plot or Row	Pers on of d c as d	Given name(s) of d c as d	Surname of d c as d	Dat of birth	Dat of d ath	Markings	Typ of mark r	Mark r mat rial	Need repair	Mark r Condition	Ori nt ation
Old4	2	3	R. D.	Kelley	1 August 1893	8 July 1915	"At Rest"	tablet on base	gray granite		weathered	
Old4	2	4	James M	Herrin	2 October 1880	8 December 1962	"Uncle Jimmy"; "Your memory is dear to us"	flat slant	gray granite			
Old4	2	5	Rebecca Jane	Herrin	26 May 1864	24 March 1949		slant-faced	red granite			
Old4	2	6	Archie Allen	Herrin	3 February 1884	28 February 1949	"Father"	slant-faced	gray granite			
Old4	2	7	Collis C	Davis	27 October 1919	26 July 1948		slant-faced	gray granite			
Old4	2	8	Esther Lee	Herrin	9 December 1892	4 April 1945	"Mother"	slant-faced	gray granite			
Old4	2	9	?	?				domed tablet	sandstone			
Old4	2	10	Hattie Herrin	Ellis	18 May 1899	1 January 1933	"Mother"	flat	gray granite			
Old4	2	11	Alva Lee	Camp	1891	1984	double marker w/ Ludie Belle Jones Camp; military marker as footmarker "PVT US Army WWI"	modern	gray granite			
Old4	2	12	Ludie Belle Jones	Camp	1901	1993	double marker w/ Alva Lee Camp	modern	gray granite			
Old4	2	13	Ethel	Jones	14 July 1897	1 October 1916	"Asleep in Jesus blessed thought"	tablet on base	gray granite		weathered	
Old4	2	14	Eula	Jones	28 October 1873	13 September 1907	"Wife of A F Jones"; "Prepare to meet me in heaven"	tablet on base	gray granite			
Old4	2	15	Infant daughter	Jones			"infant daughter of A F & Eula Jones"	domed tablet on base	sandstone		weathered	
Old4	2	16	Abner F	Jones	16 June 1869	24 December 1922	"At rest"	tablet on base	gray granite			
Old4	2	17	Donald	Jones	1905	1953		flat slant	gray granite			
Old4	2	18	James A	Rogers	6 July 1907	24 March 1998		flat slant	gray granite			
Old4	2	19	S Lynden	Clyburn	1901	1962		flat slant	gray granite			
Old4	2	20	Eldora Rogers	Clyburn	25 August 1900	19 February 1997		flat slant	gray granite			
Old4	3	1	James S	Chitwood	1873	1945	double marker w/ Prebble Chitwood	slant-faced	gray granite			
Old4	3	2	Prebble	Chitwood	1879	1951	double marker w/ James S Chitwood	slant-faced	gray granite			
Old4	3	3	Ara	Howe	11 January 1890	3 November 1924		slant-faced	gray granite			
Old4	3	4	Lee Roy	Mott	6 July 1927	25 December 1929	"son of Mr & Mrs M A Mott"; "Mott Baby" on cement marker	slant-faced	gray granite			
Old4	3	5	William Jackson	Eady	18 September 1936	24 July 2000	All Faiths Funeral Service; "Rest in peace Big Guy" on sign	funeral home	metal			
Old4	3	6	Gloria Jean	Jordan	20 June 1946	26 January 1974	"Daughter"; "In God's loving care"	flat slant	red granite			
Old4	3	7	James R	Henderson	1873	1940	double marker w/ Lucinda Shorter Henderson; cement marker "Jim Henderson"; footmarker "Jim"	flat	cement			
Old4	3	8	Lucinda Shorter	Henderson	1875	1936	double marker w/ James R Henderson; cement marker "Lou Henderson"; footmarker "Lou"	flat	cement			
Old4	3	9	?	?				flat	cement			
Old4	3	10	Florine M	Rogers	19 June 1894	6 August 1993	double marker w/ Ray J Rogers; "In God's care"	modern	gray granite			
Old4	3	11	Ray J	Rogers	12 January 1894	30 October 1988	double marker w/ Florine M Rogers; "In God's care"	modern	gray granite			
Old4	3	12	Virgil C	Rogers	10 December 1909	9 December 1911	"son of J A & M R Rogers"; "A little time on earth he spent but God for him this angel sent"	tablet on base	gray granite			
Old4	3	13	James A	Rogers	19 July 1858	18 March 1935	"Father"	tablet on base	gray granite			
Old4	3	14	Miriam Ruth	Rogers	12 September 1868	14 August 1952	"Mother"; "The Lord is my shepherd"	slant-faced	gray granite			
Old4	3	15	Addie	Rogers	25 March 1892	20 October 1969	"Sister"; "The Lord is my shepherd"	slant-faced	gray granite			
Old4	3	16	Laura Lee	Doherty	12 December 1916	10 August 1917		flat slant	gray granite			
Old4	4	1	Robert	Trogden			"CO K 17 TEX INF C S A"	domed tablet	marble			
Old4	4	2	Wallace Wilburn	Hohertz	13 January 1935	2 February 2001	double marker w/ Patricia Mary Ellen Hohertz	flat slant	gray granite			
Old4	4	3	Patricia Mary Ellen	Hohertz	23 January 1934		double marker w/ Wallace Wilburn Hohertz	flat slant	gray granite			

Live Oak Cemetery

Page 33

S c	Plot or Row	Pers on of d c as d	Given name(s) of d c as d	Surname of d c as d	Dat of birth	Dat of d ath	Markings	Typ of mark r	Mark r mat rial	Need repair	Mark r Condition	Ori nt ation
Old4	4	4	?	?								
Old4	4	5	Eula K	Henderson	2 February 1901	28 April 1935		flat	cement			
Old4	4	6	Tom N	Henderson	18 August 1899	12 May 1929		flat	cement			
Old4	4	7	Eva P	Henderson	23 March 1920	19 October 1922		tablet	gray granite	yes	cracked	
Old4	4	8	Lena B	Henderson	27 February 1918	27 February 1918	"At rest"	domed tablet	marble			
Old4	4	9	Raymond E	Henderson	8 October 1914	8 June 1917	"Gone but not forgotten"	domed tablet	marble			
Old4	4	10	James B	Jones	1921	1999	double marker w/ Hazel L Jones	domed tablet	marble			
Old4	4	11	Hazel L	Jones	1929		double marker w/ James B Jones	slant-faced	gray granite			
Old4	4	12	Willie E	Jones	1 August 1890	1 January 1973	double marker w/ Maggie E Jones	slant-faced	gray granite			
Old4	4	13	Maggie E	Jones	29 January 1892	20 April 1975	double marker w/ Willie E Jones	modern	gray granite			
							double marker w/ Willie E Jones	modern	gray granite			
Old4	4	14	Jesse B	Jones	28 March 1866	24 June 1916	"A precious one from us has gone, a voice we love is still, a place is vacant in our home which never can be filled"	column on base	gray granite			
Old4	4	15	Mary Jane	Jones	11 September 1871	21 December 1968	"Mother"	slant-faced	gray granite			
Old4	4	16	Lucile J	Dutcher	3 September 1893	19 March 1947		flat slant	gray granite			
Old4	4	17	Jesse Ray	Jones	1 February 1918	12 March 1986	military marker "US Navy WWII"	flat	gray granite			
Old4	4	18	Peter Powell	Ault	22 April 1877	26 March 1937	double marker w/ Martha Tero Ault; "Papa"	flat slant	gray granite			
Old4	4	19	Martha Tero	Ault	31 January 1872	19 November 1935	double marker w/ Peter Powell Ault; "Mama"	flat slant	gray granite			
Old4	4	20	Henry Lee	Ault	16 June 1900	31 March 1977	double marker w/ Bertie Opal Ault; married 7 April 1934	flat slant	gray granite			
Old4	4	21	Bertie Opal	Ault	30 June 1911		double marker w/ Henry Lee Ault; married 7 April 1934	flat slant	gray granite			
Old4	5	1	James K	Hector	30 December 1936	22 October 1938		flat slant	red granite			
Old4	5	2	Marvin B	Hector	1910	1992	double marker w/ Lurlene G Hector	flat slant	gray granite			
Old4	5	3	Lurlene G	Hector	1909	1975	double marker w/ Marvin B Hector	flat slant	gray granite			
Old4	5	4	Billie Jo	Lenderman	25 May 1936	3 September 1987	footmarker "Mama"	flat slant	gray granite			
Old4	5	5	Forrest E	Lenderman	25 March 1929	8 February 1995	military marker "PFC US Army Korea"; footmarker "Daddy"	flat	bronze on granite base			
Old4	5	6	Roy Neal	Henderson	20 October 1907	25 November 1987	military marker "US Navy WWII"	flat	gray granite			
Old4	5	7	Daddy	Henderson	1872	1933	double marker w/ Mother Henderson; "Gone but not forgotten"	flat slant	gray granite			
Old4	5	8	Mother	Henderson	1878	1960	double marker w/ Daddy Henderson; "Gone but not forgotten"	flat slant	gray granite			
Old4	5	9	Wesley E	Jones	23 August 1915	20 October 1999	double marker w/ Thelma L Kunze Jones; married 1 July 1939; "CMDR USNR"	modern	gray granite			
Old4	5	10	Thelma L Kunze	Jones	6 June 1921	7 June 2001	double marker w/ Wesley E Jones; married 1 July 1939	modern	gray granite			
Old4	5	11	Morris S	Jones	1899	1984	double marker w/ Ercele W Jones	modern	gray granite			
Old4	5	12	Ercele W	Jones	1910	1984	double marker w/ Morris S Jones	modern	gray granite			
Old4	5	13	Morris S, Jr	Jones	16 April 1932	26 April 1932		flat	gray granite			
Old4	5	14	Baby	Ault	17 July 1906	17 July 1906		flat	gray granite			
Old4	5	15	J. F.	Lewis	4 July 1837	7 April 1914	double marker w/ Margaret J Lewis; "We miss you both"	domed tablet on base	marble			
Old4	5	16	Margaret J	Lewis	10 December 1848	5 January 1900	double marker w/ J F Lewis; "We miss you both"	domed tablet on base	marble			
Old4	5	17	?	?			tablet	sandstone		weathered		

S c	Plot or Row	Pers on of d c as d	Given name(s)	Surname of d c as d	Dat of birth	Dat of d ath	Markings	Typ of mark r	Mark r mat rial	Need repair	Mark r Condition	Ori nt ation
Old4	5	18	Lucille M	Stewart	June 1886	November 1966		flat slant	gray granite			
Old4	6	1	Terry C	Polk	25 March 1942	21 January 1944	"Asleep with Jesus"	domed tablet on base	red granite			
Old4	6	2	Alton Olen	Polk	27 September 1916	30 April 2001		flat	gray granite			
Old4	6	3	Charles A	Saunders	16 March 1906	5 September 1979	double marker w/ Nola V Saunders	flat slant	gray granite			
Old4	6	4	Nola V	Saunders	25 May 1910	4 January 2000	double marker w/ Charles A Saunders	flat slant	gray granite			
Old4	6	5	O. B.	Henderson	26 February 1927	22 August 1941	"Asleep with Jesus"	domed tablet on base	marble			
Old4	6	6	James Grey	White	1904	1951	double marker w/ Sadie Rebecca White; "Father"	modern	gray granite			
Old4	6	7	Sadie Rebecca	White	1909	1999	double marker w/ James Grey White; "Mother"	modern	gray granite			
Old4	6	8	Raymond L	Franks	21 April 1915		double marker w/ Rozelle Hollis Franks; married 7 September 1935	slant-faced	gray granite			
Old4	6	9	Rozelle Hollis	Franks	24 December 1918		double marker w/ Raymond L Franks; married 7 September 1935	slant-faced	gray granite			
Old4	6	10	Laverne	Franks	16 December 1936	15 May 1937		slant-faced	gray granite			
Old4	6	11	?	?				flat	stone			
Old4	6	12	Claude I	Franks	26 September 1892	3 June 1972		flat	gray granite			
Old4	6	13	Beulah L	Franks	7 January 1895	9 May 1972		flat	gray granite			
Old4	6	14	?	?				stone	stone		weathered	
Old4	6	15	Bettie E	Walt	14 February 1866	16 March 1907	"Her children rise up and call her blessed"	tablet on base	marble		weathered	
Old4	6	16	Carl	Heiser	1898	(1898)		flat	gray granite			
Old4	6	17	Carle	Armbruster	29 November 1893	23 September 1894		flat	gray granite			
Old4	6	18	Paulina	Armbruster	25 August 1896	14 June 1897		flat	gray granite			
Old4	6	19	Joseph	Armbruster	26 September 1905	29 June 1906		flat	gray granite			
Old4	6	20	Rossa	Armbruster	12 April 1907	17 May 1908		flat	gray granite			
Old4	6	21	William E	Thomas	31 December 1864	17 November ????		tablet on base	marble	yes	broken	
Old4	7	1	Herman Nelson	Polk	3 February 1909		double marker w/ Dorothy Frieda Polk; "Asleep with Jesus"	flat slant	gray granite			
Old4	7	2	Dorothy Frieda	Polk	1 January 1914	18 April 1988	double marker w/ Herman Nelson Polk; "Asleep with Jesus"	flat slant	gray granite			
Old4	7	3	Henry	Polk	1875	1955	double marker w/ Bettie Polk	modern	gray granite			
Old4	7	4	Bettie	Polk	1881	1971	double marker w/ Henry Polk	modern	gray granite			
Old4	7	5	Myrtle B	Reece	3 September 1905	4 April 1947		flat	gray granite			
Old4	7	6	Herman	Grace	1903	1931		flat	gray granite			
Old4	7	7	George Barry	Grace	1900	1926		flat	gray granite			
Old4	7	8	Jefferson Daniel	Grace	3 January 1862	17 April 1928	double marker w/ Margaret Odella Grace	flat slant	gray granite			
Old4	7	9	Margaret Idella	Grace	9 February 1871	27 November 1918	double marker w/ Jefferson Daniel Grace	flat slant	gray granite			
Old4	7	10	Hilda	Heiser	3 January 1914	7 January 1915		domed tablet	marble			
Old4	7	11	Augusta	Heiser	1843	1932		flat	gray granite			
Old4	7	12	Clemens	Armbruster	1857	1909	double marker w/ Rosa H Armbruster	slant-faced	gray granite			
Old4	7	13	Rosa H	Armbruster	1876	1916	double marker w/ Clemens Armbruster	slant-faced	gray granite			
Old4	8	1	William Thomas	Roach	1877	1970	double marker w/ Mary Elizabeth Roach; "Will"; "Papa"	flat slant/ flat slab	gray granite			
Old4	8	2	Mary Elizabeth	Roach	1881	1964	double marker w/ William Thomas Roach; "Betty"; "Mama"	flat slant/ flat slab	gray granite			

S c	Plot or Row	Pers on	Given name(s) of d c as d	Surname of d c as d	Dat of birth	Dat of d ath	Markings	Type of mark r	Mark r mat rial	Need repair	Mark r Condition	Ori nt ation
Old4	8	3	Tom	Roach	26 October 1908	8 November 1912		flat	gray granite			
Old4	8	4	infant daughter	Wright	8 October 1907	8 October 1907	"infant daughter of W & Pearl Wright"	domed tablet	marble			
Old4	8	5	Joe R	Brown	1898	1988	double marker w/ Bessie R Brown	flat slant	gray granite			
Old4	8	6	Bessie R	Brown	1911	1999	double marker w/ Joe R Brown	flat slant	gray granite			
Old4	8	7	Arthur	Jordan	1897	1983		slant-faced	red granite			
Old4	8	8	Annie	Jordan	1900	1948	"nee Nowotny"	slant-faced	red granite			
Old4	8	9	James Howard	Teague	20 January 1916	4 July 1934		domed tablet	cement			
Old4	8	10	Sophia	Teague	15 December 1906	18 December 1941	"wife of John M Fowikes"	modern	gray granite			
Old4	8	11	Rosa A Teague	Mitchell	30 September 1875	25 December 1961		flat slant	gray granite			
Old4	8	12	Joe Edward	Marshall	6 December 1947	25 March 2000	All Faiths Funeral Service	funeral home	metal			
Old4	8	13	Charlie	Heiser	1874	1932		flat	gray granite			
Old4	9	1	Jessie H	Taylor	7 August 1907	23 December 1972		flat slant	red granite			
Old4	9	2	Mary A	Bamburg	1911	1972		flat slant	red granite			
Old4	9	3	Betty Jo	Lake	4 March 1925	10 August 1999		flat slant	gray granite			
Old4	9	4	Oscar	Figer	30 March 1894	11 January 1985	double marker w/ Lettie Figer; "WWI"	modern	gray granite			
Old4	9	5	Lettie	Figer	14 June 1902	20 February 1993	double marker w/ Oscar Figer	modern	gray granite			
Old4	9	6	Robert David	Westberg	9 March 1950	21 April 2001		flat slant	gray granite			
Old4	9	7	Harold W	Reynolds	2 May 1909	19 November 1973		slant-faced	gray granite			
Old4	9	8	Gilbert Dennis, Jr	Marshall	26 February 1946	8 March 1970		modern	gray granite			
Old4	9	9	Gilbert D, Sr	Marshall	1918	2001	Wilke-Clay-Fish Funeral Home	funeral home	metal			
Old4	10	1	Jack	Wilson	29 February 1904	16 May 1939	double marker w/ Fannie L Wilson; footmarker "Ollie Quido" Wilson 28 September 1932 26 June 1995"	modern	gray granite			
Old4	10	2	Fannie L	Wilson	7 October 1904	17 December 1988	double marker w/ Jack Wilson	modern	gray granite			
Old4	10	3	Mary Ann	Lockhart	6 November 1882	17 June 1972		flat slant	gray granite			
Old4	10	4	Charles A	Lockhart	27 November 1878	10 January 1949		flat slant	gray granite			
Old4	10	5	Newton H	Felps	5 March 1879	7 March 1964	double marker w/ Louise E Felps	modern	gray granite			
Old4	10	6	Louise E	Felps	12 January 1903	22 March 1992	double marker w/ Newton H Felps	modern	gray granite			
Old4	10	7	Roy Wesley	Felps	2 November 1908	21 December 1944		slant-faced	gray granite			
Old4	10	8	Jesse L	Bozarth	29 January 1912	2 February 1997	double marker w/ Ruby T Bozarth	modern	gray granite			
Old4	10	9	Ruby T	Bozarth	8 October 1911	13 April 1988	double marker w/ Jessie L Bozarth	modern	gray granite			
Old4	10	10	?	?			"AB" carved on top of rock		rock			
Old4	10	11	?	?			rock w/ no markings		rock			
Old4	10	12	Price	Tucker	1863	1931		flat	gray granite			
Old4	10	13	W. G.	Ireland	1853	1927		flat slant	gray granite			
Old4	10	14	Elizabeth	Ireland	1893	1895		flat slant	gray granite			
Old4	11	1	Charles Wayne	Lockhart	29 May 1916	29 May 1916		flat	gray granite			
Old4	11	2	Charlie E	Ward	12 March 1879	27 February 1964	double marker w/ Jennie B Ward	flat slant	gray granite			
Old4	11	3	Jennie B	Ward	4 December 1884	25 February 1974	double marker w/ Charlie E Ward	flat slant	gray granite			
Old4	11	4	Dorothy	Ward	23 June 1921	21 August 1921		flat slant	gray granite			
Old4	11	5	Megan "Sue Sue"	Hector	1940	(19)45		slant-faced	gray granite			
Old4	11	6	Alberta	Hector	1906	1991	double marker w/ Russell C Hector	flat slant	gray granite			
Old4	11	7	Russell C	Hector	1907	1985	double marker w/ Alberta Hector	flat slant	gray granite			
Old4	11	8	infant	Hilburn	1 January 1923	5 January 1923		flat	cement			
Old4	11	9	twins	Hilburn	18 March 1935	18 March 1935		flat	cement			

S c	Plot or Row	Pers on of d c as d	Given name(s) of d c as d	Surname of d c as d	Dat of birth	Dat of d ath	Markings	Typ of mark r	Mark r mat rial	Need repair	Mark r Condition	Ori nt ation
Old4	11	10	Allen	Hilburn	1920	1986	Wilke-Amey-Clay Funeral Home	funeral home	metal			
Old4	11	11	Wiley	Hilburn	14 October 1938		military marker "Texas PVT 53 Field Arty 18 Div"	flat	gray granite			
Old4	11	12	Minnie	Rumey	1879	1965		funeral home	metal			
Old4	11	13	Jacob	Bauerle	30 January 1908	11 March 1976	double marker w/ Emmie E Bauerle	modern	gray granite			
Old4	11	14	Emmie E	Bauerle	21 August 1904	13 August 1975	double marker w/ Jacob Bauerle	modern	gray granite			
Old4	12	1	Alfred	Guyon	1875	1965	double marker w/ Daisy E Guyon	flat slant	gray granite			
Old4	12	2	Daisy E	Guyon	1880	1948	double marker w/ Alfred Guyon	flat slant	gray granite			
Old4	12	3	Roy E	Guyon	9 May 1904	12 December 1976	double marker w/ Ruth Guyon	flat slant	gray granite			
Old4	12	4	Ruth	Guyon	8 August 1913		double marker w/ Roy E Guyon	flat slant	gray granite			
Old4	12	5	Vernon C	Galbreath	1902	1960		flat slant	gray granite			
Old4	12	6	Carl E	Galbreath	1880	1953	double marker w/ Elizabeth M Galbreath	slant-faced	cement			
Old4	12	7	Elizabeth M	Galbreath	1881	1975	double marker w/ Carl E Galbreath	slant-faced	cement			
Old4	12	8	Russell D	Hector	16 May 1883	16 May 1975	double marker w/ Ella E Hector	flat slant	gray granite			
Old4	12	9	Ella E	Hector	24 December 1886	7 August 1956	double marker w/ Russell D Hector	flat slant	gray granite			
Old4	12	10	wife	Ladcock				tablet	cement			
Old4	12	11	G	Rumsey	1911		"T BOY2"	tablet	cement			
Old4	12	12	R. R.	Rumsey				tablet	cement			
Old4	12	13	G. W.	Rumsey				tablet	cement			
Old4	12	14	M. Y.	Rumsey				tablet	cement			
Old4	12	15	Silas	Williams	28 February 1868	15 May 1941	double marker w/ Ellen Williams	flat slant	gray granite			
Old4	12	16	Ellen	Williams	10 February 1878	10 February 1959	double marker w/ Silas Williams	flat slant	gray granite			
Old4	12	17	Charley					flat	gray granite			
Old4	12	18	Sammy					flat	gray granite			
Old4	12	19	Elizabeth					flat	gray granite			
Old4	12	20	Mattie	Pierce	17 September 1917	24 February 1965		flat	marble			
Heep	1	1	Tommie	Heep			"son of M S & Mary Heep"	flat slant	gray granite			
Heep	1	2	John Peeler	Henderson	6 October 1910	14 November 1978	"survived by his beloved wife Mary Lou Heep"	modern	gray granite			
Heep	1	3	Mary Lou Heep	Henderson	22 April 1927	20 May 1998	"daughter of Herman F Heep" on back "My children and grandchildren HATSY HEEP, John, Kevin, Anne, Amanda & Edward, BETSY URBAN, Stahl & Laura; KATHLEEN HENDERSON, Katy & Sarah"	modern	gray granite			
Heep	1	4	Harriette	Houseman	20 May 1905	4 May 2001	double marker w/ Hal Houseman; "mother of Mary Lou Heep Henderson"; on back "Daughter of George Lewis Lopez and Mary Lou Paine"	modern	gray granite			
Heep	1	5	Hal	Houseman	22 May 1900	15 January 1963	double marker w/ Harriette Houseman; "beloved husband"; "Son of Hal Houseman and Julia Knox"	modern	gray granite			
Heep	1	6	Joan Taylor	White	4 March 1941	23 March 1984	"Only he who believes is obedient; only he who is obedient believes"	modern	red granite			
Heep	1	7	John Wesley	Deison	5 February 1973	29 September 1975	"Our precious son"	flat slant	gray granite			
Heep	2	1	Emma	Heep	18 April 1871	7 June 1957	"wife of John Howe"	modern	gray granite			
Heep	2	2	John Robert	Howe	4 February 1876	13 May 1961		modern	gray granite			
Heep	2	3	Mary	Heep	1 April 1877	30 December 1903	"wife of John Howe"	modern	gray granite			
Heep	2	4	Eliza	Lipps	1829	1890		flat slant	gray granite			
Heep	2	5	Agnes	Lipps	1794	1888		flat slant	gray granite			

S c	Plot or Row	Pers on	Given name(s) of d c as d	Surname of d c as d	Dat of birth	Dat of d ath	Markings	Typ of mark r	Mark r mat rial	Need repair	Mark r Condition	Ori nt ation
Heep	2	6	Frederick Haverly	Larson	23 October 1918	2 September 1995	double marker w/ Dorothy Heep Larson; "The roses for our love for each other, The cross for our love for our Lord"; on back "Our children Susan Jane, Lawrence Kent, Frederick A Heep, Lance Victor"	modern	gray granite			
Heep	2	7	Dorothy Heep	Larson	9 July 1924		double marker w/ Frederick Haverly Larson; "The roses for our love for each other, The cross for our love for our Lord"; on back "Our children Susan Jane, Lawrence Kent, Frederick A Heep, Lance Victor"	modern	gray granite			
Heep	3	1	Boone H	Heep	10 August 1895	13 March 1976	double marker w/ Zoe Cage Heep; "In God we trust"	modern	gray granite			
Heep	3	2	Zoe Cage	Heep	8 December 1897	15 September 1989	double marker w/ Boone H Heep; "In God we trust"	modern	gray granite			
Heep	3	3	Infant sons	Heep	1918	1920	"infant sons of Boone & Zoe Heep"	flat slant	gray granite			
Heep	3	4	Alma	Heep	25 August 1866	26 December 1956	"mother of Herman & Boone Heep"	modern	gray granite			
Heep	3	5	F. A.	Heep	28 June 1853	15 July 1916		modern	gray granite			
Heep	3	6	Anna V	Heep		2 July 1888	"wife of F A Heep"; "departed this life in her 81st year"	pedastal	marble		needs cleaning	
Heep	3	7	infant	(Heep)			"our little boy sleeps sweetly here"	domed tablet	sandstone		weathered	
Heep	3	8	Boone Hillsman, Jr	Heep	14 April 1927	12 May 1978	military marker as footmarker "US Army WWII"; on back "Father of Boone Hillsman III, Mary Camille, Zoe Ann"	modern	gray granite			
Heep	4	1	Minnie Belle	Heep	18 July 1907	21 March 1993		modern	gray granite			
Heep	4	2	Herman F	Heep	2 April 1899	10 February 1960		modern	gray granite			
Heep	4	3	Ludwig	Heep	24 May 1826	11 June 1920	double marker w/ Charlotte Heep; "Father"	modern	gray granite			
Heep	4	4	Charlotte	Heep	28 August 1834	27 March 1925	double marker w/ Ludwig Heep; "Mother"	modern	gray granite			
Heep	4	5	Henry W	Heep	31 December 1858	4 July 1941		modern	gray granite			
A	1		Felix	Kanetzky	25 April 1884	11 January 1962	Wilke-Clay Funeral Home	funeral home	metal			
A	1A		Dorothy Ray	Hyde	1923	1907	Harrell Funeral Home	funeral home	metal			
A	1C	1	Mark	Hutson	2 June 1885	17 March 1962	double marker w/ Mary Eva Hutson; "In Loving Memory"	flat slant	gray granite			
A	1C	2	Mary Eva	Hutson	22 October 1900	4 January 1975	double marker w/ Mark Hutson; "In Loving Memory"	flat slant	gray granite			
A	2		J. B.	Kanetzky	20 December 1926	16 December 1988		modern	gray granite			
A	3		Cecil S	Clendenen	1 February 1915	15 January 1964	military marker "Texas TEC5 166 Engr Combat Bn WWII"	flat slant	granite on cement base			
A	5	1	John W	Burris	12 March 1909	5 December 1962	double marker w/ Pauline Burris	flat slant	gray granite			
A	5	2	Pauline	Burris	28 April 1913	23 July 1992	double marker w/ John W Burris	flat slant	gray granite			
A	6		Josie Bee	Edwards	6 June 1932	15 October 1961	"Mother"; footmarker "JBE"	slant-faced	red granite			
A	7		Rosemary	Edwards	31 August 1956	2 June 1976	"Daughter"; footmarker "Rosey"	slant-faced	red granite			
A	8		Anile	Miles	1918	1983		funeral home	metal			
A	8		Virginia A	McNicholas	27 March 1916	6 September 1984		flat slant	gray granite			
A	9		Clarence Walden	Miles	7 September 1912	10 April 1980		flat slant	gray granite			
A	9		Raymond	Miles	1910	1986	Harrell Funeral Home	funeral home	metal			
A	10		Bessie M	Miles	22 July 1886	22 May 1962		flat slant	gray granite			
A	11		Eugene F	Sellars	1951	1995	Harrell Funeral Home	funeral home	metal			
A	12	1	Warren Franklin	Sellars	11 March 1911	5 April 1973	double marker w/ Belle Hector Sellars	modern	gray granite			

S c	Plot or Row	Pers on	Given name(s) of d c as d	Surname of d c as d	Dat of birth	Dat of d ath	Markings	Typ of mark r	Mark r mat rial	Need repair	Mark r Condition	Ori nt ation
A	12	2	Belle Hector	Sellars	14 December 1914	19 November 1973	double marker w/ Warren Franklin Sellars	modern	gray granite			
A	15	1	Lou Ellen	Schuelke	8 September 1941	23 October 1965	double marker w/ Linda Lou Schuelke; "Mother"	slant-faced	gray granite			
A	15	2	Linda Lou	Schuelke	24 September 1962	23 October 1965	double marker w/ Lou Ellen Schuelke; "Daughter"	slant-faced	gray granite			
A	20	1	Sam	New	22 September 1913	16 March 1981	double marker w/ Luella B New; "Father"; footmarker "SN"	modern	gray granite			
A	20	2	Luella B	New	3 March 1910	5 March 1993	double marker w/ San New; "Mother"; footmarker "LN"	modern	gray granite			
A	23	1	Clara Bell	Cooper	3 October 1914	18 November 2001	double marker w/ Claude Lee Cooper; married 24 November 1931	modern	gray granite			
A	23	2	Claude Lee	Cooper	27 April 1906	20 July 1996	double marker w/ Clara Bell Cooper; married 24 November 1931	modern	gray granite			
A	24		Violet Cooper	Mayfield	12 July 1951	14 October 1969	"Darling we miss thee"	flat slant	red granite			
A	27	1	Herbert Kenneth, Sr	Rigsbee	26 October 1910	22 February 1996	double marker w/ Myra Kitchens Rigsbee; married 5 March 1938	modern	gray granite			
A	27	2	Myra Kitchens	Rigsbee	24 February 1907	12 December 1994	double marker w/ Herbert Kenneth Rigsbee, Sr; married 5 March 1938; "Hub"	modern	gray granite			
A	28		Marjorie K	Riddell	25 September 1927	6 February 1998	"Angel of grace"	modern	red granite			
A	30	1	Rex D	Kitchens	1 July 1905	1 December 1965	double marker w/ Effie Kitchens	flat slant	gray granite			
A	30	2	Effie	Kitchens	6 June 1906	12 November 1999	double marker w/ Rex D Kitchens	flat slant	gray granite			
A	31		Joe Stephen	Conkle	5 June 1923	12 July 1987	military marker "US Navy WWII"	flat slant	bronze on cement base			
A	33		Walter	Poehl	18 July 1922	23 July 1995	military marke "SGT US Army WWII"	flat	gray granite			
A	33		Lydia	Poehl	1917	1997	Wilke-Clay-Fish Funeral Home	funeral home	metal			
A	34	1	Christian	Poehl	25 March 1891	8 January 1966	double marker w/ Edith Poehl	modern	gray granite			
A	34	2	Edith	Poehl	27 February 1892	7 February 1985	double marker w/ Christian Poehl	modern	gray granite			
A	36	1	Charles R	Cromeans	15 March 1891	1 March 1966	double marker w/ May Cromeans	slant-faced	gray granite			
A	36	2	May	Cromeans	14 May 1892	29 April 1988	double marker w/ Charles R Cromeans	slant-faced	gray granite			
A	37	1	J. H.	Walker	11 August 1926		double marker w/ Joyce Eileen Walker; "United Aug 5, 1949 Together Forever"	modern	gray granite			
A	37	2	Joyce Eileen	Walker	20 June 1928	29 January 1991	double marker w/ J H Walker; "United Aug 5, 1949 Together Forever"	modern	gray granite			
A	38	1	Ernest Richard	Griffin	29 January 1898	25 January 1984	double marker w/ Mabel Julia Wininger Griffin	modern	gray granite			
A	38	2	Mabel Julia Wininger	Griffin	3 June 1908	4 August 1991	double marker w/ Ernest Richard Griffin	modern	gray granite			
A	39		Benita Donley	Acosta	1897	1969	Wilke-Clay Funeral Home	funeral home	metal			
A	39		Huey Elbert	Acosta	17 March 1887	24 September 1962	Wilke-Clay Funeral Home	funeral home	metal			
A	40	1	Hubert Matthew	Syler	13 February 1898	2 April 1960	double marker w/ Agnes Elgin Syler	flat slant	gray granite			
A	40	2	Agnes Elgin	Syler	24 October 1900		double marker w/ Hubert Matthew Syler	flat slant	gray granite			
A	41		Harry Stephen	Conkle	23 June 1887	8 February 1962	military marker "Kansas PVT US Army WWI"	flat slant	granite on cement base			
A	41		Sudie Bell	Conkle	5 October 1906	10 August 1962		flat slant	granite on cement base			
A	43		Noah J	Holloway	24 March 1907	2 July 1967		flat slant	gray granite			

S c	Plot or Row	Person	Given name(s) of d c as d	Surname of d c as d	Date of birth	Date of death	Markings	Type of marker	Marker material	Need repair	Marker Condition	Orientation
A	44	1	Henry Edward	Brown	25 August 1924	27 June 1987	double marker w/ Margaret Alyne Brown; "United Jan 31, 1947 always together"; footmarker "Poppa"	modern	marble			
A	44	2	Margaret Alyne Evans	Brown	12 July 1931		double marker w/ Henry Edward Brown; "United Jan 31, 1947 always together"; footmarker "Nanny"	modern	marble			
A	45	1	Cecil	Patton	29 June 1940		double marker w/ Ginger Patton; "Married Apr 8 1960 in love forever; on back "Parents of Sherri Diane Gary Michael"	modern	gray granite			
A	45	2	Ginger Evans	Patton	21 January 1942		double marker w/ Cecil Patton; "Married Apr 8 1960 in love forever"; on back "Parents of Sherri Diane Gary Michael"	modern	gray granite			
A	46		Nolie Aline	Evans	24 July 1912	20 August 1997	"With all our love, Mother"; footmarker "Nanny"	modern	gray granite			
A	47	1	Sylvia C	Evans	19 November 1926		double marker w/ William Owen Evans	modern	gray granite			
A	47	2	William Owen	Evans	6 October 1911	28 May 1968	double marker w/ Sylvia C Evans; footmarker "Granddaddy"	modern	gray granite			
A	48	1	John "Jack" Harold	Gatlin	25 February 1946		double marker w/ Lynda Sue Gatlin; "Beloved husband father"	modern	gray granite			
A	48	2	Lynda Sue	Gatlin	25 December 1947	18 October 1999	double marker w/ John "Jack" Harold Gatlin; "Beloved wife and mother"	modern	gray granite			
A	49	1	John M	Gatlin	20 January 1901	10 April 1970	double marker w/ Nelda E Gatlin; "Married Dec 2, 1929"	flat slant	gray granite			
A	49	2	Nelda E	Gatlin	11 December 1902	3 September 1989	double marker w/ John M Gatlin; "Married Dec 2, 1929"	flat slant	gray granite			
A	50	1	Lewis T	Euers	18 August 1882	4 February 1973	double marker w/ Neatie B Euers	modern	gray granite			
A	50	2	Neatie B	Euers	1 December 1880	11 March 1975	double marker w/ Lewis T Euers	modern	gray granite			
A	51	1	Eugene P	McGuckin	1911	1977	double marker w/ Jeanne H McGuckin; "Mack"	modern	gray granite			
A	51	2	Jeanne H	McGuckin	1919	1996	double marker w/ Eugene P McGuckin; "Mother"	modern	granite			
A	53		Alva Blaine	Hampton	26 May 1912	21 May 1989	military marker "US Army Air Corps WWII"	flat	bronze on granite base			
A	53	1	Alva Lou	Hampton	1882	1964	double marker w/ Adah Grace Hampton	modern	gray granite			
A	53	2	Adah Grace	Hampton	1883	1997	double marker w/ Alva Lou Hampton	modern	gray granite			
A	55	1	Harold Otto	Eitze	17 September 1916	17 August 1999	double marker w/ Lois Barclay Eitze	modern	red granite			
A	55	2	Lois Barclay	Eitze	10 July 1917	7 January 2002	double marker w/ Harold Otto Eitze	modern	red granite			
A	56	1	E. L. "Bud"	Howell	11 August 1914	28 February 1992	triple marker w/ Buddie Howell, Jr and Madge M Howell	modern	gray granite			
A	56	2	Buddie, Jr	Howell	(21 September 1972)	21 September 1972	triple marker w/ E L "Bud" Howell and Madge M Howell	modern	gray granite			
A	56	3	Madge M	Howell	4 December 1905		triple marker w/ E L "Bud" Howell and Buddie Howell, Jr	modern	gray granite			
A	58	1	James W	Shipp	22 October 1913	24 January 1973	double marker w/ Linda Maxwell Shipp; footmarker "JWS"	flat slant	gray granite			
A	58	2	Linda Maxwell	Shipp	7 May 1926	25 June 1968	double marker w/ James W Maxwell; footmarker "LMS"	flat slant	gray granite			
A	60		Beula	Eady	1905	1990		funeral home	metal			
A	60		Little Louise	Eady	26 July 1944	29 April 1952		domed tablet	marble			
A	61	1	James C	Tucker	29 November 1904	15 April 1979	double marker w/ Anita L Tucker; "God is life"	flat slant	gray granite			
A	61	2	Anita L	Tucker	8 July 1899	19 August 1981	double marker w/ James C Tucker; "God's love"	flat slant	gray granite			

S c	Plot or Row	Pers on	Given name(s) of d c as d	Surname of d c as d	Dat of birth	Dat of d ath	Markings	Typ of mark r	Mark r mat rial	Need repair	Mark r Condition	Ori nt ation
A	62		Ethel Dodd	Elliot	31 July 1929	26 March 2000		flat slant	gray granite			
A	63	1	Pat Maynard	Vardell	1922	1998	double marker w/ Patricia A Vardell	slant-faced	gray granite			
A	63	2	Patricia A	Vardell	1925	1999	double marker w/ Pat Maynard Vardell	slant-faced	gray granite			
A	65	1	Morris A	Dale	10 July 1909	3 August 1992	double marker w/ Alphine E Canion Dale	modern	gray granite			
A	65	2	Alphine E Canion	Dale	15 July 1910		double marker w/ Morris A Dale	modern	gray granite			
A	66	1	Troy R	Doran	1904	1969	double marker w/ Edna B Doran; footmarker "Father"	modern	gray granite			
A	66	2	Edna B	Doran	1922		double marker w/ Troy R Doran	modern	gray granite			
A	67	1	Grover B, Sr	Cobb	7 December 1892	17 January 1972	double marker w/ Ethel A Cobb	modern	red granite			
A	67	2	Ethel A	Cobb	20 October 1906	1993	double marker w/ Grover B Cobb, Sr	modern	red granite			
A	68		Cecilia A	Laufenberg	23 October 1902	17 August 1970	footmarker "CAL"	flat slant	gray granite			
A	69	1	Ben L	Gebhardt	29 December 1896		double marker w/ Gladyce Gebhardt	flat slant	gray granite			
A	69	2	Gladyce	Gebhardt	14 October 1899	13 September 1972	double marker w/ Ben L Genhardt	flat slant	gray granite			
A	70		John E	Waggoner	22 June 1909	31 March 1985		flat slant	gray granite			
A	72		Julian J	Rackley	1897	1978		slant-faced	gray granite			
A	72		John M	Rackley	1897	1977		slant-faced	gray granite			
A	73		Mary	Greeven	1919	1979	Wilke-Clay Funeral Home	funeral home	metal			
A	76	1	Alton B, Sr	Laws	16 October 1905	20 May 1972	double marker w/ Alfie J Laws	modern	gray granite			
A	76	2	Alfie J	Laws	17 August 1907	25 February 1995	double marker w/ Alton B Laws, Sr	modern	gray granite			
A	77	1	Edgar B	Labenski	5 July 1890	23 March 1971	"EBL"	flat slant	gray granite			
A	77	2	Mary L	Labenski	13 October 1921	8 December 1991	double marker w/ Edgar B Labenski; footmarker "MLL"	flat slant	gray granite			
A	78		Alton C	Sponberg	6 June 1905	19 July 1973	military marker "PFC US Army WWII"	flat	bronze on granite base			
A	78		Mary	Sponberg	29 November 1911	18 February 1992		flat	red granite			
A	79	1	Cecil Tom	Labenski	17 September 1918	14 May 2000	double marker w/ Mattie Louise Labenski; military marker as footmarker "SGT US Army WWII"					
A	79	2	Mattie Louise	Labenski	11 July 1919		double marker w/ Cecil Tom Labenski; "nee Patton"					
A	80	1	Arthur	Patton	16 November 1880	19 October 1972	double marker w/ Pauline Seal Patton	flat slant	granite			
A	80	2	Pauline Seal	Patton	22 January 1882	18 July 1979	double marker w/ Arthur Patton	flat slant	granite			
A	81		William Decal	Roach	8 April 1941	26 April 1970	military marker "Texas SP4 HQ DET 5 TNG BDE Vietnam"	flat	bronze on cement base			
A	82		Willard	Carlton	1924	1964	Wilke-Clay Funeral Home	funeral home	metal			
A	82		Pearl	Oliver	1899	1966	Wilke-Clay Funeral Home	funeral home	metal			
A	83	1	Eckward C	Kay	4 September 1896	27 September 1981	double marker w/ Winnie W Kay; "In God's Care"	flat slant	granite			
A	83	2	Winnie W	Kay	12 July 1899	5 July 1975	double marker w/ Eckward C Kay; "In God's Care"	flat slant	granite			
A	84		Jack C	Kay	1920	2002	Wilke-Clay-Fish Funeral Home	funeral home	metal			
A	85		Mary Ann	Johnson	23 October 1942			slant-faced	granite			
A	86	1	Solomon W	Johnson	17 November 1917		double marker w/ Betty M Johnson	slant-faced	granite			
A	86	2	Betty M	Johnson	10 October 1921	14 November 1997	double marker w/ Soloman W Johnson	slant-faced	granite			
A	87		Anna Julia	Evans	29 October 1913	3 July 1971		slant-faced	red granite			
A	88	1	Silas Walter	Adams	8 April 1879	5 January 1973	double marker w/ Ora Woolley Adams	modern	granite			
A	88	2	Ora Woolley	Adams	15 January 1879	7 November 1969	double marker w/ Silas Walter Adams	modern	granite			
A	89		Mary Jane	Park	1916	1993	Wilke-Amey-Clay Funeral Home	funeral home	metal			

Live Oak Cemetery

Page 41

S c	Plot or Row	Pers on	Given name(s) of d c as d	Surname of d c as d	Dat of birth	Dat of d ath	Markings	Typ of mark r	Mark r mat rial	Need repair	Mark r Condition	Ori nt ation
A	90		Donald C	Jester	25 October 1939	5 March 1969	military marke "Texas PFC US Marine Corps"	flat slant	bronze on cement base			
A	92		Robert	Freeman	9 August 1899	9 September 1961		flat slant	granite			
A	92		Pauline	Freeman	18 February 1905	6 June 1970	"Scrappy"	flat slant	granite			
A	93		Bessie A	Gartman	1920	1983	Wilke-Amey-Clay Funeral Home	flat slant	granite			
A	94		A. J.	Gartman	1916	1968	"Father"	funeral home	metal			
A	94		Jerry Glen	Gartman	1943	1965	"Son"	slant-faced	granite			
A	95	1	Harry O	Wirth	26 January 1906	23 October 1979	double marker w/ Doris Thigpen Wirth	slant-faced	granite			
A	95	2	Doris Thigpen	Wirth	24 March 1914	10 September 1978	double marker w/ Harry O Wirth	flat slant	granite			
A	96	1	David	Ross	10 July 1902	2 June 1990	double marker w/ Maurine Thigpen Ross	flat slant	granite			
A	96	2	Maurine Thigpen	Ross	8 August 1906	3 April 1979	double marker w/ David Ross	flat slant	granite			
A	98	1	Delbert B	Lovett	11 June 1910	19 March 1964	double marker w/ Jessie Thigpen Lovett; footmarker "Dick"	flat slant	granite			
A	98	2	Jessie Thigpen	Lovett	28 December 1910	7 February 1961	double marker w/ Delbert B Lovett; footmarker "Jess"	flat slant	granite			
A	99		Marjorie Ann	Brown	1926	1982		flat slant	granite			
A	99		Annie Rackley	Brown	1895	1980		modern	granite			
A	103		Walter T	Rutledge	1893	1979		slant-faced	granite			
A	104	1	Fred Miller	Penick	12 December 1893	13 October 1977	double marker w/ Julia C Penick	flat slant	granite			
A	104	2	Julia C	Penick	13 December 1897	15 March 1995	double marker w/ Fred Miller Penick	modern	red granite			
A	105		Frank W	Spiller	9 July 1923	22 November 1972		modern	red granite			
A	106	1	Sam	Huff	1904	1985	double marker w/ Adeline Huff	modern	red granite			
A	106	2	Adeline	Huff	1910	1985	double marker w/ Sam Huff	modern	red granite			
A	108		Earl Kinsey	Hambrick	15 July 1911	20 February 1992	military marker "WT1 US Navy WWII"	modern	red granite			
A	108		Myrtle C	Hambrick	22 February 1913	5 March 1989		flat	granite			
A	109	1	Vernon Sylvester	Griffin	13 January 1910	23 May 1998	double marker w/ Jessie E Griffin; military marker "PFC US Army WWII"	slant-faced	granite			
A	109	2	Jessie E	Griffin	28 July 1914	31 January 1964	double marker w/ Vernon Sylvester Griffin; "nee Hambrick"	flat slant	granite			
A	110	1	Cordelia J	Jones	1883	1956	double marker w/ Walter D Jones	flat slant	granite			
A	110	2	Walter D	Jones	1882	1966	double marker w/ Cordelia J Jones	flat slant	granite			
A	110A	1	Margaret E	Meredith	21 August 1915	22 April 1981	double marker w/ John F Meredith	flat slant	granite			
A	110A	2	John F	Meredith	20 June 1914	5 May 1982	double marker w/ Margaret E Meredith; "CBM USN(RET)"	flat slant	granite			
A	113	1	Virgil	Polk	8 February 1914	29 August 1999	double marker w/ Mary Dee Pol; "Together Forever"	flat slant	granite			
A	113	2	Mary Dee	Polk	1 December 1916		double marker w/ Virgil Polk; "Together Forever"	flat slant	granite			
A	114	1	Arnold	Willms	31 January 1899	13 November 1971	double marker w/ Ethel May Willms	flat slant	granite			
A	114	2	Ethel May	Willms	17 April 1896	10 April 1973	double marker w/ Arnold Willms	flat slant	granite			
A	115	1	Donald Leo	Davis	16 August 1914	27 December 1970	double marker w/ Lorene Davis; military marker as footmarker "Texas TEC5 3455 Ordnance Co WWII"	flat slant	granite			
A	115	2	Lorene	Davis	25 November 1910	12 February 1999		flat slant	granite			
A	116	1	Owen L	Roland	4 February 1894	31 May 1967	double marker w/ Hattie B Roland	flat slant	granite			
A	116	2	Hattie B	Roland			double marker w/ Owen L Roland	slant-faced	granite			
A	117	1	Oscar E	Lyons	19 February 1886	14 February 1968	double marker w/ Alma Lyons; "Together Forever"	slant-faced	granite			

S c	Plot or Row	Pers on	Given name(s) of d c as d	Surname of d c as d	Dat of birth	Dat of d ath	Markings	Typ of mark r	Mark r mat rial	Need repair	Mark r Condition	Ori nt ation
A	117	2	Alma	Lyons	25 October 1881	25 July 1967	double marker w/ Oscar E Lyons; "Together Forever"	flat slant	granite			
A	118		Marvin C	Wagner	7 January 1909	25 January 1962	"He is just away"	slant-faced	granite			
A	119	1	Frank	Wagner	19 July 1882	16 March 1973	double marker w/ Nora B Wagne; "Together Forever"	slant-faced	granite			
A	119	2	Nora B	Wagner	13 November 1887	28 September 1963	double marker w/ Frank Wagne; "Together Forever"	slant-faced	granite			
A	120		Elie Mark	Jones	30 September 1915	15 November 1956		flat slant	granite			
A	120		Pauline (Polly) Peeler	Jones	9 January 1917	6 November 1998		flat slant	granite			
A	124		Mary Abney	Ferguson	March 1917	October 1962		flat slant	granite			
A	125	1	William S	Bradley	1899	1962	double marker w/ Judith W Bradley	flat slant	granite			
A	125	2	Judith W	Bradley	1904	1971	double marker w/ William S Bradley	flat slant	granite			
A	126		William W, Sr	Reynolds	22 June 1902	26 December 1970	footmarker "WWR"	flat slant	granite			
A	127		Wilbur Francis	Law	29 November 1899	8 December 1968		flat slant	granite			
A	127		Dorothy Fern	Law-Hite	18 March 1915	18 April 2001	"Jewish by Birth, Christian by Choice"	flat slant	granite			
A	128		Hiram	Moody	9 September 1888	26 March 1961	military marker "Texas PFC Co B 19 Bn US Guards WW1"	flat	granite			
A	128		Rosie	Moody	6 May 1900	29 April 1978	"Flying to heaven"	flat	granite			
A	129	1	Harry A	Marko	1890	1960	double marker w/ Beatrice E Marko	modern	granite			
A	129	2	Beatrice E	Marko	1901	1969	double marker w/ Harry A Marko	modern	granite			
A	130		Albert	Bradshaw	21 October 1892	11 March 1968		flat	granite			
A	130		Jessie	Harp	7 April 1889	2 July 1969	military marker "Texas PFC US Army WWI"	flat	granite			
A	131	1	Grover D	Porter	13 March 1915		double marker w/ Marjorie R Porter	flat slant	granite			
A	131	2	Marjorie R	Porter	5 July 1921	21 February 1988	double marker w/ Grover D Porter	flat slant	granite			
A	132	1	Raymond J	Pollan	21 June 1909	23 August 1983	double marker w/ Edna T Pollan	modern	gray granite			
A	132	2	Edna T	Pollan	13 January 1915	1 February 1998	double marker w/ Raymond J Pollan	modern	gray granite			
A	133	1	Billy Ray	Pollan	11 July 1939		double marker w/ Elizabeth Ann Pollan	modern	gray granite			
A	133	2	Elizabeth Ann	Pollan	30 January 1950	9 August 1999	double marker w/ Billy Ray Pollan	modern	gray granite			
A	133		Donald Ray	Pollan			"Infant"	flat	gray granite			
A	134		James	Green	1915	1981	Wilke-Clay Funeral Home	funeral home	metal			
A	135		Ragen Lee	Green	10 May 1905	3 February 1967		slant-faced	red granite			
A	135		Alma A W Ebner	Green	14 July 1912	8 February 1994		slant-faced	red granite			
A	136		Jim H	Lindeman	1894	1965	double marker w/ Hazel D Lindeman	flat slant	marble			
A	136		Hazel D	Lindeman	1908	1975	double marker w/ Jim H Lindeman	flat slant	marble			
A	136		Stayton Nichols	Lindeman	28 November 1896	9 July 1979	military marker as footmarker "PVT US Army WWI"; footmarker "Papa"	flat slant	granite			
A	139	1	Julius H	Schmidt	1883	1961	double marker w/ Queen S Schmidt	slant-faced	gray granite			
A	139	2	Queen S	Schmidt	1885	1965	double marker w/ Julius H Schmidt	slant-faced	gray granite			
A	141	1	Robert	Bauerle	6 December 1905	30 March 1982	double marker w/ E Maude Bauerle; married 25 January 1935	modern	granite			
A	141	2	E Maude	Bauerle	9 July 1914	17 April 1991	double marker w/ Robert Bauerle; married 25 January 1935	modern	granite			
A	142		Dewey	Morris	16 June 1898	20 June 1971	"Our loving Daddy"	flat	granite			
A	142		Lexa A	Morris	16 March 1900	25 November 1984	"Our loving Mama"	flat	granite			
A	143	1	Ocie	Dotson	7 August 1896	1 June 1978	double marker w/ Vera Dotson	flat	gray granite			

S c	Plot or Row	Pers on	Given name(s) of d c as d	Surname of d c as d	Dat of birth	Dat of d ath	Markings	Typ of mark r	Mark r mat rial	Need repair	Mark r Condition	Ori nt ation
A	143	2	Vera	Dotson	18 July 1912		double marker w/ Ocie Dotson	flat	gray granite			
A	144		Luther	Green	24 November 1909	5 April 1968	military marker "Texas TEC4 Btry C 803 FA Arty Bn WWII"	flat	granite			
A	145	1	Carl D	Hoag	16 October 1936	30 June 1994	double marker w/ Orine M Hoag; military marker as footmarker "PFC US Marine Corps"	flat slant	red granite			
A	145	2	Orine M	Hoag	21 March 1939	29 March 1996	double marker w/ Carl D Hoag	flat slant	red granite			
A	146	1	Melvel G	Thomson	15 February 1893	18 July 1975	double marker w/ Ruby O Thomson; military marker as footmarker "PFC US Army WWI"	flat	granite			
A	146	2	Ruby O	Thomson	28 March 1902	24 February 1979	double marker w/ Melvel G Thomson	flat	granite			
A	148		Daniel M	Thomson	24 March 1965	25 March 1965		flat slant	granite			
A	149	1	Frank A	Johnson	22 December 1885	7 December 1972	double marker w/ Gertrude A Johnson	flat	granite			
A	149	2	Gertrude A	Johnson	16 October 1895	28 November 1983	double marker w/ Frank A Johnson	flat	granite			
A	150		Mollie	Cochran	21 November 1879	2 December 1965		flat slant	granite			
A	151	1	Jason	Montague	24 June (19)21	29 November (19)66	double marker w/ Anne M Sutherland; "Sans Peur"; "2 Lt USAF WWII Christian Husband Father", born Kyle, TX, died Dalhart, TX; military marker as footmarker "Texas 2nd Lt US Air Force WWII"	flat slant	red granite			
A	151	2	Anne M Sutherland	Montague	9 November (19)22	26 September (19)97	double marker w/ Jason Montague; "Sans Peur"; "London Blitz WWII Christian Wife Mother" born Edinburg, UK, died Austin, TX	flat slant	red granite			
A	152	1	Tony A	Montague	1 January 1882	27 December 1971	double marker w/ Mollie A Montague	flat slant	granite			
A	152	2	Mollie A	Montague	10 August 1897	9 March 1979	double marker w/ Tony A Montague	flat slant	granite			
A	153	1	James A	Bryant	22 November 1902	19 May 1969	double marker w/ Corine Bryant	modern	granite			
A	153	2	Corine	Bryant	19 September 1906		double marker w/ James A Bryant	modern	granite			
A	154	1	Kennith F	Johnson	25 February 1919	1 October 1994	double marker w/ Eva R Johnson	modern	granite			
A	154	2	Eva R	Johnson	29 January 1919	13 June 1998	double marker w/ Kennith F Johnson	modern	granite			
A	155		J. W. John William	Johnson	15 June 1914	24 November 1987		flat	gray granite			
A	155		Erma Pauline Albright	Johnson	2 April 1920			flat	gray granite			
A	157	1	Kenneth	MacInnes	8 April 1909		double marker w/ Marian E MacInnes	flat slant	granite			
A	157	2	Marian E	MacInnes	8 November 1913	4 October 1979	double marker w/ Kenneth MacInnes	flat slant	granite			
A	158	1	Joseph Julian	Horton	2 March 1893	9 May 1970	double marker w/ Nina Williams Horton; "MD"; "Lt MC USN WWI"	modern	granite			
A	158	2	Nina Williams	Horton	13 September 1904	28 August 1976	double marker w/ Joseph Julian Horton	modern	granite			
A	162		William A	Montague	1922	2002	Harrell Funeral Home	funeral home	metal			
A	163	1	Dennis Crosby	Lane	25 March 1905	7 June 1972	double marker w/ Emma B Montague Lane	modern	granite			
A	163	2	Emma B Montague	Lane	15 June 1909	7 October 1992	double marker w/ Dennis Crosby Lane	modern	granite			
A	164		Joel Franklin, Jr	Johnson	9 March 1911	23 June 1928	"At Rest"	slant-faced	granite			
A	164	1	Joel F	Johnson	19 May 1887	9 January 1979	double marker w/ Emma May Johnson	modern	granite			
A	164	2	Emma May	Johnson	30 July 1884	2 May 1975	double marker w/ Joel F Johnson	modern	granite			
A	165	1	Billie Johnson	Slade	22 September 1943		double marker w/ Troy Donovan Slade; "Mother" "In God's Care"	modern	granite			

S c	Plot or Row	Person	Given name(s) of d c as d	Surname of d c as d	Dat of birth	Dat of d ath	Markings	Typ of mark r	Mark r mat rial	Need repair	Mark r Condition	Ori nt ation
A	165	2	Troy Donovan	Slade	22 June 1970	4 August 1988	double marker w/ Billie Johnson Slade; "Son" "In God's Care" "Forever in our hearts we have not lost you"	modern	granite			
A	166	1	Louie	Messer	9 November 1911	28 January 1993	double marker w/ Nita Messer	modern	granite			
A	166	2	Nita	Messer	26 January 1913		double marker w/ Louie Messer	modern	granite			
A	167	1	Jessie Dea	Phelan	25 April 1884	19 October 1967	double marker w/ Mary Jane Phelan	modern	granite			
A	167	2	Mary Jane	Phelan	27 March 1892	25 October 1970	double marker w/ Jessie Dea Phelan	modern	granite			
A	168	1	Walter S	Grimes	1894	1963	double marker w/ Emma M Grimes	flat slant	granite			
A	168	2	Emma M	Grimes	1897	1981	double marker w/ Walter S Grimes	flat slant	granite			
A	169		Annie S	Armbruster	19 November 1903	4 July 1974		slant-faced	granite			
A	169		Paul	Armbruster	9 February 1899	13 January 1958		slant-faced	granite			
A	170		Mary H	Armbruster	18 October 1916	21 August 1955		slant-faced	granite			
A	170		Clemens	Armbruster	14 November 1897	17 February 1971		slant-faced	granite			
A	170A		Otto	Armbruster	3 October 1901	18 June 1987		slant-faced	granite			
A	170A		Martha F	Armbruster	6 December 1908	1 May 1959		slant-faced	granite			
A	170A		Isidor	Armbruster	16 February 1895	11 March 1965		slant-faced	granite			
A	170A		Annie	Armbruster	10 February 1897	19 November 1975		slant-faced	granite			
A	171	1	W. H. "Bill"	Todd	4 October 1913	11 February 1993	double marker w/ Flora Todd	modern	granite			
A	171	2	Flora "Granny"	Todd	21 December 1920		double marker w/ W H Todd	modern	granite			
A	172		Pablo V	Lopez	12 December 1932	17 February 1987	"Thy trials ended thy rest is won" military marker as footmarker "US Army Korea"	modern	red granite			
A	174	1	Arthur L	Simkins	21 February 1895	27 July 1972	double marker w/ Della C Simkins; "Blessed are they that mourn"; military marker as footmarker "Texas GM1 US Navy WWII"	modern	gray granite			
A	174	2	Della C	Simkins	12 May 1897	27 June 1972	double marker w/ Arthur L Simkins; "For they shall be comforted"	modern	gray granite			
A	178		Ernest (Dutch)	Armbruster	25 August 1922			slant-faced	granite			
A	178		Jackie L	Armbruster	22 February 1926			slant-faced	granite			
A	179		Gary Wayne	Armbruster	28 April 1959	12 October 1967		slant-faced	granite			
A	180		Annie Crews	Armbruster	20 March 1906	7 January 1966	footmarker "ACA"	slant-faced	granite			
A	180		Henry	Armbruster	4 January 1904	28 March 1978		slant-faced	granite			
A	181		Alice	Holweger	7 February 1922	1 October 1997	"Beloved Mother"	flat	red granite			
A	181		Douglas S	Holweger	6 May 1951	12 July 1973	military marker "PFC US Marine Corps Vietnam"	flat	bronze on cement base			
A	184		Brian Keith	Drummond	6 March 1963	11 October 1973	"God gave, he took, he will restore, he doeth all things well"	slant-faced	granite			
A	184		Michael R	Wakeman	21 December 1958	12 August 1979		flat slant	granite			
A	185		Howard Leslie	Young	2 January 1918	2 November 1979	military marker "US Navy WWII"	flat	bronze on cement base			
A	185		Marvin J (Smoky)	Conkle	5 September 1941	9 June 1975		slant-faced	granite			
A	186		Claudie Lee	Wade	2 August 1914	18 April 1998	"US Marine Corps"	flat	granite			
A	186		Sherman M	Wade	24 February 1907	4 March 1973		flat slant	granite			
A	194		Eula	Wyatt	29 December 1905	5 November 1989	"Mother" "Rest in peace"	slant-faced	granite			

S c	Plot or Row	Pers on	Given name(s) of d c as d	Surname of d c as d	Dat of birth	Dat of d ath	Markings	Typ of mark r	Mark r mat rial	Need repair	Mark r Condition	Ori nt ation
A	196	1	Bill G	Burkland	20 May 1942		double marker w/ Natalie F Burkland; on vase "Bradley Brandt"	modern	granite			
A	196	2	Natalie F	Burkland	14 August 1941	26 January 1991	double marker w/ Bill G Burkland; "Wonderful wife and loving mother" on vase "Bradley Brandt"	modern	granite			
A	197	1	O Cecil	Lann	5 November 1919		double marker w/ H Helen Lann	modern	granite			
A	197	2	H Helen	Lann	31 December 1917	19 December 1983	double marker w/ O Cecil Lann	modern	granite			
A	198		Segfred	Burkland	20 October 1894	24 October 1968	military marker "Texas PFC US Army WWII PH"	flat	granite on cement base			
A	200	1	Joe	Carson	13 April 1893	30 May 1980	double marker w/ Carrie Carson; military marker as footmarker "US Army WWI"	modern	granite			
A	200	2	Carrie	Carson	1 August 1907	18 July 1993	double marker w/ Joe Carson	modern	granite			
A	201	1	Clarence E	Lovett	5 May 1907	2 November 1979	double marker w/ Minnie Elliott Lovett	modern	granite			
A	201	2	Minnie Elliott	Lovett	6 September 1909	9 October 1999	double marker w/ Clarence E Lovett	modern	granite			
A	202	1	Alvis D	Watterson	1902	1985	double marker w/ Ethel Lock Watterson	modern	granite			
A	202	2	Ethel Lock	Watterson	1905	1995	double marker w/ Alvis D Watterson	modern	granite			
A	204	1	William F (Bill)	Carter	12 February 1911	26 December 1983	double marker w/ Mary Annis Carter	modern	black granite			
A	204	2	Mary Annis	Carter	20 December 1909	24 January 1974	double marker w/ William F Carter; "She lived on this earth 64 years 1 month 4 days a little of her goodness touched a lot of people"; footmarker "Mother"	modern	granite			
A	205	1	Matt Dupree	Steussy	27 May 1885	5 October 1971	double marker w/ Bessie Steussy	modern	granite			
A	205	2	Bessie	Steussy	17 March 1889	26 April 1978	double marker w/ Matt Dupree Steussy	modern	red granite			
A	206	1	Elmer T	Mitchell	30 January 1917	8 August 1972	double marker w/ Mary Mitchell; "US Army"	modern	red granite			
A	206	2	Mary	Mitchell	2 March 1910		double marker w/ Elmer T Mitchell	modern	red granite			
A	207		Jim	Williams	1906	1984		flat	cement			
A	208		Emmett L	Green	9 April 1899	11 June 1956		flat slant	gray granite			
A	208		Lena K	Green	8 October 1904	13 February 1986		flat slant	gray granite			
A	209	1	C B	Lovett	10 April 1942	12 December 1993	double marker w/ Bonnie L Lovett; footmarker "Pete"	modern	gray granite			
A	209	2	Bonnie L	Lovett	8 March 1949		double marker w/ C B Lovett	modern	gray granite			
A	210		H C	Lovett	13 August 1902	8 January 1956	footmarker "Buck"	modern	gray granite			
A	210		Eva E	Lovett	1 May 1907	27 August 1986	footmarker "Eva"	modern	gray granite			
B	2	1	Claud E, Sr	Odell	7 January 1905	19 February 1974	double marker w/ Myrtle N Odell; "Together Forever"	flat slant	gray granite			
B	2	2	Myrtle N	Odell	1 January 1916		doubler marker w/ Claude E Odell, Sr; "Together Forever"	flat slant	gray granite			
B	3		A. Z.	Stevens	18 August 1874	28 June 1951		flat slant	gray granite			
B	4		Abner Albert	Hohmann	9 July 1932	28 December 1951	PFC US Marine Corps (Military marker)	domed tablet	gray granite			
B	4		Wilhelm E	Hohmann	15 September 1902	10 June 1983		modern	gray granite			
B	4		Wanda M	Hohmann	13 March 1909			modern	gray granite			
B	5		Melvin	Hohman	1929	2002	Forest Oaks	funeral home	metal			
B	6	1	Charles D	Wirth	1904	1977	double marker w/ Mittola Wirth	flat slant	gray granite			
B	6	2	Mittola	Wirth	1906		double marker w/ Charles D Wirth	flat slant	gray granite			
B	7	1	Albert V	Wirth	23 January 1900	16 February 1967	double marker w/ Arleen A Wirth; "Marriage 28 October 1920" military marker as footstone "PVT U S Marine Corps - World War I"	modern	gray granite			

S c	Plot or Row	Pers on	Given name(s) of d c as d	Surname of d c as d	Dat of birth	Dat of d ath	Markings	Typ of mark r	Mark r mat rial	Need repair	Mark r Condition	Ori nt ation
B	7	2	Arleen A	Wirth	18 September 1900	17 February 1976	double marker w/ Albert V Wirth; "Marriage 28 October 1920"	modern	gray granite			
B	8		Frank W	Teichman	1886	1957		flat	red granite			
B	8		Mary	Teichman	1888	1964		flat	red granite			
B	9		Miss Rose	Wilhelm	23 June 1891	21 August 1956		flat slant	gray granite			
B	9		Joe	Wilhelm	7 April 1897	23 June 1971		flat slant	gray granite			
B	10	1	William A	Sturdivant	28 March 1892	17 February 1967	double marker w/ Emma W Sturdivant; "36 DIV WWI"	modern	gray granite			
B	10	2	Emma W	Sturdivant	5 November 1898	7 June 1993	double marker w/ William A Sturdivant	modern	gray granite			
B	12		Elton Eugene, Jr	Brigham	3 October 1958	5 October 1958		tablet on base	gray granite			
B	14	1	James Henry	New	1875	1954	double marker w/ Delta Mae New	modern	gray granite			
B	14	2	Delta Mae	New	1888	1971	double marker w/ James Henry New	modern	gray granite			
B	15	1	Edward	Wolff	1902	1978	double marker w/ Nina Byrd Wolff; "Married 1926"	modern	gray granite			
B	15	2	Nina Byrd	Wolff	1910	1996	double marker w/ Edward Wolff; "Married 1926"	modern	gray granite			
B	16	1	Norman Otto	Euers	22 April 1911	26 May 2001	double marker w/ Rosa Wolff Euers	modern	gray granite			
B	16	2	Rosa Wolff	Euers	11 December 1912	26 March 1981	double marker w/ Norman Otto Euers	modern	gray granite			
B	17	1	George W	Fritts	30 March 1867	14 March 1942	double marker w/ Annie Medearis Fritts	modern	gray granite			
B	17	2	Annie Medearis	Fritts	25 May 1871	19 January 1959	double marker w/ George W Fritts	modern	gray granite			
B	17		Marvin L	Shaw	18 October 1935	23 March 1954	military marker "Texas PVT CO A 9340 TECH SVC UNIT"	slant-faced	gray granite			
B	18		Ann	Martin	28 April 1909	13 June 1977	"Mother"	slant-faced	gray granite			
B	18		Roy C	Fritts	8 February 1899	4 June 1978	"Daddy"	flat slant	gray granite			
B	19		Alice Fritts	Scott	11 March 1906	3 October 1986		flat slant	gray granite			
B	20	1	Robert M	Teeler	1877	1968	double marker w/ Lydia Ann Teeler; "Father"	modern	gray granite			
B	20	2	Lydia Ann	Teeler	1886	1966	double marker w/ Robert M Teeler; "Mother"	modern	gray granite			
B	21		Woodrow L	Johnson	1916	1958		tablet on base	marble			
B	21		Armalee Pogue	Johnson	2 December 1919	9 January 1989	"Spoodle"	modern	gray granite			
B	21		Woody Edward, Jr	Johnson	10 September 1941	18 January 1993	"Pappy"	modern	gray granite			
B	22	1	James L	Pogue	2 July 1891	6 April 1963	double marker w/ Mary Alma Pogue; "Together Forever"	flat slant	gray granite			
B	22	2	Mary Alma	Pogue	28 June 1893	26 November 1956	Forever"	flat slant	gray granite			
B	23	1	George M	Winters	7 June 1888	27 March 1955	triple marker w/ George S Winters and Emma Winters	flat slant	gray granite			
B	23	2	George S	Winters	31 July 1931	25 March 1971	triple marker w/ George M Winters and Emma Winters	flat slant	gray granite			
B	23	3	Emma	Winters	9 September 1890	9 September 1982	triple marker w/ George M Winters and George S Winters	flat slant	gray granite			
B	24		L. R.	Powell	26 May 1926	14 August 1959	"Texas SGT US Air Force World War II"	flat slant	gray granite			
B	24	1	Llewellyn	Powell	24 August 1905	22 August 1975	double marker w/ Dorothy E Powell	modern	gray granite			
B	24	2	Dorothy E	Powell	18 November 1914	25 August 1978	double marker w/ Llewellyn Powell	modern	gray granite			
B	25	1	Charles Wm	Powell	6 January 1884	10 October 1951	double marker w/ Ellen L Powell	modern	gray granite			
B	25	2	Ellen L	Powell	17 August 1887	4 September 1972	double marker w/ Charles Wm Powell	modern	gray granite			
B	26		Chas Wm, Jr	Powell	17 December 1925	18 July 1961		modern	gray granite			

Live Oak Cemetery

Page 47

S c	Plot or Row	Pers on	Given name(s) of d c as d	Surname of d c as d	Dat of birth	Dat of d ath	Markings	Typ of mark r	Mark r mat rial	Need repair	Mark r Condition	Ori nt ation
B	28		Leroy Irving	Powell	27 October 1904	19 February 1971	"MM2 US Navy"	flat	bronze on granite base			
B	29	1	Dan H	Page	17 March 1886	6 June 1967	double marker w/ Lorene E Page; Masonic symbol	flat slant	gray granite			
B	29	2	Lorene E	Page	16 September 1888	6 December 1974	double marker w/ Dan H Page	flat slant	gray granite			
B	30	1	Bert Franklin, Sr	Lay	23 September 1926	9 November 1986	double marker w/ Evelyn F Lay; military plaque	flat slant	gray granite			
B	30	2	Evelyn F	Lay	24 January 1931		double marker w/ Bert Franklin Lay, Sr	flat slant	gray granite			
B	31		Dorothy E	Lay	22 September 1913	22 December 1918	Wilke-Thurman-Clay Funeral Home	funeral home	metal			
B	31	1	Bertie S	Lay	1894	1966	double marker w/ Charlie S Lay; "In Loving Memory"	slant-faced	gray granite			
B	31	2	Charlie S	Lay	1884	1955	double marker w/ Bertie S Lay; "In Loving Memory"	slant-faced	gray granite			
B	32	1	Albert O	Nix	23 September 1916	19 September 1999	double marker w/ Mary S Nix; married 26 September 1936	modern	gray granite			
B	32	2	Mary S	Nix	28 January 1916		double marker w/ Albert O Nix; married 26 September 1936	modern	gray granite			
B	34		Guy	Stratton	11 January 1915	30 October 1991	"PVT US Army World War II"	flat slant	bronze on granite base			
B	34		Ruby Hazel	Stratton	1923	1993	Wilke-Amey-Clay Funeral Home	domed tablet	sandstone			
B	34		Allen	Stratton	3 February 1955	22 June 1956	"Our Darling"	flat	gray granite			
B	35		Alex Z	Seaton	17 January 1889	12 July 1963	"Daddy"	flat slant	gray granite			
B	36		Timothy J	Lybrand	28 July 1954	31 July 1954		funeral home	metal			
B	36		Jack	Lybrand	27 September 1923	23 November 1962	"A 1C"	funeral home	metal			
B	38		Joseph H	Hardin	20 November 1840	20 August 1873	"born in Bradley Co, Tenn; died in Travis Co, Texas"	pedestal	sandstone	yes	broken	
B	38		Jasper P	Wanslow	11 October 1855	6 February 1886	"son of P H & A Wanslow; born in Lincoln Co, Tenn; died in Hayes Co, Texas; Aged 30 yrs 3 mo 25 days"	domed tablet	sandstone	yes	broken	
B	39		Polly M	Wanslee	17 November 1817	24 June (18)74	"born in Lincoln Co, Tenn; died in Travis Co, Texas"	pedestal	sandstone	yes	broken	
B	40		Theodore Roosevelt, Jr	Powell	27 August 1931	23 December 1955		slant-faced	gray granite			
B	41	1	Theodore R	Powell	18 December 1903	3 March 1969	double marker w/ Viola May Powell; footmarker "Daddy"	modern	gray granite			
B	41	2	Viola May	Powell	24 May 1910		double marker w/ Theodore R Powell; "nee Hector"	modern	gray granite			
B	43	1	O'Dean	Galbreath	18 May 1915	19 December 1978	double marker w/ Alma M Galbreath; "Together Forever"	modern	gray granite			
B	43	2	Alma M	Galbreath	19 March 1906	10 September 1976	double marker w/ O'Dean Galbreath; "Together Forever"	modern	gray granite			
B	44	1	Leycester R	Galbreath	31 January 1912	12 November 1988	double marker w/ Olga H Galbreath; "Together Forever"; military marker at foot "TEC5 US Army"	modern	gray granite			
B	44	2	Olga H	Galbreath	4 June 1914	21 December 1989	double marker w/ Leycester R Galbreath; "Together Forever"	modern	gray granite			
B	45	1	Wiley Arthur	Dodd	8 September 1888	28 January 1961	double marker w/ Mary Stephenson Dodd	flat slant	gray granite			
B	45	2	Mary Stephenson	Dodd	17 September 1892	14 June 1965	double marker w/ Wiley Arthur Dodd	flat slant	gray granite			
B	46	1	Lila Bell Dodd	LaRue	11 June 1911	28 September 1991	double marker w/ Clarence Edward LaRue	flat slant	gray granite			
B	46	2	Clarence Edward	LaRue	27 April 1914	12 December 1991	double marker w/ Lila Bell Dodd LaRue	flat slant	gray granite			
B	47	1	Joe F	Deane	28 August 1908	11 September 1971	double marker w/ Mary K Deane	flat slant	gray granite			

S c	Plot or Row	Pers on	Given name(s) of d c as d	Surname of d c as d	Dat of birth	Dat of d ath	Markings	Typ of mark r	Mark r mat rial	Need repair	Mark r Condition	Ori nt ation
B	47	2	Mary K	Deane	16 January 1919		double marker w/ Joe F Deane	flat slant	gray granite			
B	48		Tommie D	Percivill	20 January 1906	6 April 1960		flat slant	gray granite			
B	50	1	Alvy D	Puryear	26 March 1908	12 July 1961	double marker w/ Ella Holden Puryear	modern	gray granite			
B	50	2	Ella Holden	Puryear	15 February 1913	9 January 2002	double marker w/ Alvy D Puryear	modern	gray granite			
							double marker w/ Callie Grutzmacher; military marker as footmarker "Texas PFC Btry F 345 Field Arty WWI"	modern	gray granite			
B	51	1	Willie M	Grutzmacher	20 May 1896	17 June 1965		modern	gray granite			
B	51	2	Callie	Grutzmacher	15 February 1900	17 May 1978	double marker w/ Willie M Grutzmacher	modern	gray granite			
B	52	1	John Blanton	Deane	28 February 1910	16 December 1981	double marker w/ Rowena C Cruze Deane	modern	pink & gray granite			
B	52	2	Rowena C Cruze	Deane	3 May 1919		double marker w/ John Blanton Deane	modern	pink & gray granite			
B	54	1	Joseph B	Bradsher	1869	1952	double marker w/ Alzenna Bradsher	flat slant	gray granite			
B	54	2	Alzenna	Bradsher	1891	1955	double marker w/ Joseph B Bradsher	flat slant	gray granite			
B	55	1	Oliver Dewey	Bradsher	17 September 1909	21 February 1992	double marker w/ Hazel Rose Belke; "Precious Lord Take Our Hands"; married 22 July 1932; "Rest My Loved One Until I Come"	modern	gray granite			
B	55	2	Hazel Rose Delke	Bradsher	3 January 1913		double marker w/ Oliver Dewey Bradsher; "Precious Lord Take Our Hands"; married 22 July 1932; "Finished is the work he gave us to do and I hae come now to rest with you"	modern	gray granite			
B	57	1	Ben, Sr	Barbee	31 January 1925	18 September 1983	double marker w/ Ada Mae Barbee; "Together Forever"	modern	gray granite			
B	57	2	Ada Mae	Barbee	15 May 1928	14 December 1989	double marker w/ Been Barbee, Sr; "Together Forever"	modern	gray granite			
B	57		Ben, Jr	Barbee	27 February 1953	14 December 1972	"The Lord Giveth, The Lord Taketh Away"	modern	gray granite			
B	58	1	James G	Puryear	2 May 1880	3 August 1959	double marker w/ Debbie D Puryear	modern	gray granite			
B	58	2	Debbie D	Puryear	27 October 1893	8 October 1989	double marker w/ James B Puryear	modern	gray granite			
B	59	1	Willie H	Mueller	19 January 1899	7 September 1959	double marker w/ Carrie B Mueller	flat slant	gray granite			
B	59	2	Carrie B	Mueller	14 August 1907	14 November 1995	double marker w/ Willie H Mueller	flat slant	gray granite			
B	61		Anna Hilburn	Porter	18 February 1904	12 February 1976	footmarker "Mama"	flat slant	gray granite			
B	62		W. R.	Porter	8 September 1930	7 July 2000	military marker; "Our Beloved Billy", footmarker "Daddy"	flat slant	gray granite			
B	63		James P	Hagen	15 October 1909	2 July 1959	military marker "Texas S2 USNR World War II"	flat slant	gray granite			
B	63		Alma R Hagen	Meier	12 March 1912	3 November 1971	footmarker "Mother"	flat slant	gray granite			
B	64		Monroe G	Meier	16 October 1904	23 July 1976	footmarker "Daddy"	flat slant	gray granite			
B	65		James C	McCandless	5 September 1916	6 June 1982	military marker; "MSGT USAF WWII Korea"	flat slant	bronze on cement base			
B	65		Sadie	McCandless	10 October 1921	27 April 1997	"Mother"	flat slant	red granite			
B	66		William John	Smith	28 November 1919	29 August 1962	military marker; "Texas ICC USN WWII"	flat slant	gray granite			
B	66		Mary A	Smith	18 September 1889	5 March 1976	"Mother"	flat slant	red granite			
B	68		Genevive (Jeanne)	Crawford	1927		"Forever In Our Hearts"	tablet on base	gray granite			
B	69	1	Aggie J	Crawford	1890	1961	double marker w/ Mack D Crawford	flat slant	gray granite			
B	69	2	Mack D	Crawford	1886	1876	double marker w/ Aggie J Crawford	flat slant	gray granite			

Live Oak Cemetery

Page 49

S c	Plot or Row	Person	Given name(s) of d c as d	Surname of d c as d	Dat of birth	Dat of d ath	Markings	Typ of mark r	Mark r mat rial	Need repair	Mark r Condition	Ori nt ation
B	72	1	Isaac "Ike"	Marx	9 February 1921		double marker w/ Annabelle Tate Mary; married 23 January 1948	modern	gray granite			
B	72	2	Annabelle Tate	Marx	8 March 1929		double marker w/ Isaac "Ike" Mary; married 23 January 1948	modern	gray granite			
B	74	1	Arthur R	Foster	1891	1963	double marker w/ Marie M Foster	flat slant	gray granite			
B	74	2	Marie M	Foster	1897	1990	double marker w/ Arthur R Foster	flat slant	gray granite			
B	76	1	Benjamin Franklin	Stone	9 November 1920	14 April 1997	double marker w/ May Veletta Stone; "United 2 June 1945"	modern	gray granite			
B	76	2	Mary Veletta	Stone	7 November 1927		double marker w/ Benjamin Franklin Stone; "United 2 June 1945"	modern	gray granite			
B	77		Elizabeth L	Stone	28 October 1915			flat slant	gray granite			
B	78	1	James M	Stone	6 August 1883	19 September 1959	double marker w/ Evy L Stone	modern	gray granite			
B	78	2	Evy L	Stone	6 January 1887	16 December 1968	double marker w/ James M Stone	modern	gray granite			
B	79	1	Jack Garner	Fritts	1 February 1932	31 May 1997	double marker w/ Gaye Clemens Fritts	modern	gray granite			
B	79	2	Gaye Clemens	Fritts	21 September 1936			modern	gray granite			
B	80	1	John	Williams	2 March 1900	23 October 1978	double marker w/ Ida O A Williams	modern	gray granite			
B	80	2	Ida O A	Williams	16 August 1920		double marker w/ John Williams	modern	gray granite			
B	81	1	Edwin A	Wruber	24 February 1930	21 November 1978	double marker w/ Geraldine N Wruber	flat slant	gray granite			
B	81	2	Geraldine N	Wruber	11 October 1931		double marker w/ Edwin A Wruber	flat slant	gray granite			
B	82	1	Marvin Alex	New	5 February 1904	3 May 1960	double marker w/ Ida May New; footmarker "Daddy"	slant-faced	gray granite			
B	82	2	Ida May	New	10 May 1898	20 December 1982	double marker w/ Marvin Alex New; footmarker "Mother"	slant-faced	gray granite			
B	83		James Bennett	Smith	8 March 1898	20 May 1972	military marker; "Texas E2 U S Navy WWII"; footmarker "Daddy"	flat slant	bronze on granite base			
B	83		Amelia Rebecca	Smith	6 May 1902	12 June 1984	"Alma"; footmarker "Mother"	flat slant	gray granite			
B	84		Wade Travis	Smith	21 January 1905	2 March 1974	"God Gave, He Took, He Will Restore; He Doeth All Things Well"	slant-faced	gray granite			
B	84		Ruth Leola	Smith	17 December 1907	2 February 1993	"I Bore You On Eagles Wings and Brought You To Myself"	slant-faced	gray granite			
B	85		Pearl	Kerstetter	1882	1960	"Mother"	slant-faced	marble			
B	86	1	Gene	LeDoux	18 April 1913		double marker w/ Elvera S LeDoux	modern	gray granite			
B	86	2	Elvera S	LeDoux	13 October 1918	15 February 1984	double marker w/ Gene LeDoux	modern	gray granite			
B	87		Eula Lee	Van Hise	6 June 1887	30 January 1964	"Sister"; footmarker "E L VH"	flat slant	gray granite			
B	88		Alma Harris	Ammons	3 December 1884	19 January 1968	"Mother"; footmarker "A H A"	flat slant	gray granite			
B	88		Lucille Ammons	Cameron	20 April 1911	8 December 1984	footmarker "Cille"	flat slant	gray granite			
B	90		Edward W	Harris	24 March 1890	25 March 1974	"Husband"; footmarker "Father"	flat slant	gray granite			
B	90		Frances S	Harris	28 February 1897	25 March 1987	"Wife"; footmarker "Mother"	flat slant	gray granite			
B	90		Frances P	Harris	13 October 1917	14 January 1994	"Daughter"; footmarker "FPH"	flat slant	gray granite			
B	90		Edward W, Jr	Harris	25 December 1919	21 December 1994	"MSGT USMC"; military marker at foot, "MSGT USMC WWII KOREA VIETNAM"	flat slant	gray granite			
B	93	1	Henry G	Sanders	18 November 1913	11 July 1975	double marker w/ Ellen B Sanders	modern	gray granite			
B	93	2	Ellen B	Sanders	7 May 1912	28 February 1985	double marker w/ Henry G Sanders	modern	gray granite			
B	95		Leon	Carpenter	5 July 1923	17 December 1988		modern	gray granite			
B	96	1	Hulbert	Carpenter	1885	1962	double marker w/ Eliza Carpenter; footmarker "HC"	modern	gray granite			
B	96	2	Eliza	Carpenter	1889	1979	double marker w/ Hulbert Carpenter	modern	gray granite			
B	97	1	Hal	Carpenter	1891	1968	double marker w/ Annie Carpenter	modern	gray granite			

S c	Plot or Row	Pers on	Given name(s) of d c as d	Surname of d c as d	Dat of birth	Dat of d ath	Markings	Typ of mark r	Mark r mat rial	Need repair	Mark r Condition	Ori nt ation
B	97	2	Annie	Carpenter	1897	1983	double marker w/ Hal Carpenter	modern	gray granite			
B	98	1	Walter George	Rissmann	1 December 1890	28 May 1870	double marker w/ Nora Wirth Rissmann	flat slant	gray granite			
B	98	2	Nora Wirth	Rissmann	16 October 1895	17 November 1974	double marker w/ Walter George Rissmann	flat slant	gray granite			
B	99	1	Ennis A	Doherty	1905	1978	double marker w/ Corine Doherty	flat slant	gray granite			
B	99	2	Corine	Doherty	1909	1985	double marker w/ Ennis A Doherty	flat slant	gray granite			
B	101		Bobby Jack	Doherty	30 October 1937	15 November 1989	"Beloved husband father brother friend to all" on back "EBC We will always remember the difference you made in our lives"	slant-faced	red granite			
B	101		Emily Camille	Borreson	18 November 1990	6 January 1991		tablet on base	red granite			
B	102	1	Tommie B	Haffelder	1908		double marker w/ Elizabeth C Haffelder	modern	gray granite			
B	103	2	Elizabeth C	Haffelder	1917	1999	double marker w/ Tommie B Haffelder	modern	gray granite			
B	104	1	George E	Tannehill	18 February 1903	19 February 1978	double marker w/ Kathryn S Tannehill	flat	gray granite			
B	104	2	Kathryn S	Tannehill	2 June 1905	20 November 1976	double marker w/ George E Tannehill	flat	gray granite			
B	105	1	Charles B	Smith	1914	1965	double marker w/ Nancy O Smith	modern	gray granite			
B	105	2	Nancy O	Smith	1917	1999	double marker w/ Charles B Smith	modern	gray granite			
B	107	1	Dorris D	Hodge	1909	1990	double marker w/ Cullie L Hodge	flat	red granite			
B	107	2	Cullie L	Hodge	1914	1991	double marker w/ Dorris D Hodge	flat	red granite			
B	109		Thera	Nance	1924		"It's late for a very important date with Jesus"	modern	granite			
B	110	1	Martin Robert	Mueller	1 May 1897	29 January 1966	double marker w/ Nora Annie Mueller	modern	red granite			
B	110	2	Nora Annie	Mueller	1 February 1920	14 December 1996	double marker w/ Martin Robert Mueller	modern	red granite			
B	112	1	Lloyd	Hight	15 August 1916	26 November 1998	double marker w/ Minnie Hight	flat	gray granite			
B	112	2	Minnie	Hight	16 April 1913	10 May 1990	double marker w/ Lloyd Hight	flat	gray granite			
B	113	1	Alvin D	Davis	7 January 1893	16 December 1971	double marker w/ Georgia A Davis	flat	gray granite			
B	113	2	Georgia A	Davis	6 April 1905	23 November 1997	double marker w/ Alvin D Davis	flat	gray granite			
B	114	1	Arie W	Hutson	6 December 1906	19 September 1978	double marker w/ Rosie A Hutson	slant-faced	gray granite			
B	114	2	Rosie A	Hutson	25 May 1909	19 April 1967	double marker w/ Arie W Hutson	slant-faced	gray granite			
B	116		Pearl L	Hoover	24 September 1899	22 July 1966		slant-faced	gray granite			
B	117	1	Lonnie M	Boatright	14 October 1908	23 March 1986	double marker w/ Bertie E Boatright	flat slant	gray granite			
B	117	2	Bertie E	Boatright	9 August 1908	14 November 1994	double marker w/ Lonnie M Boatright	flat slant	granite			
B	118		Ben Frank	Dunlap	1908	1982	Wilke-Clay Funeral Home	funeral home	metal			
B	119	1	Lena	Ewald	27 April 1899	18 December 1967	double marker w/ Eddie Ewald; "Rest in peace"	flat slant	gray granite			
B	119	2	Eddie	Ewald	11 April 1899	6 May 1970	double marker w/ Lena Ewald; "Rest in peace"	flat slant	gray granite			
B	122		Leona	New	1918	1991	Wilke-Amey-Clay Funeral Home	funeral home	metal			
B	123		Morris Dwaine	New	17 August 1943	24 May 1967	military marker "Texas L CPL CO E 1 MAR 1 MAR DIV Vietnam PH&GS"	flat	bronze on granite base			
B	123		Annie	Sternnadle	1938	1998	Wilke-Clay Funeral Home	funeral home	metal			
B	124	1	Talmadge E	New	17 October 1907	11 January 1969	double marker w/ Annie M New	modern	red granite			
B	124	2	Annie M	New	21 March 1912		double marker w/ Talmadge E New	modern	red granite			
B	127		Stephen Ray, Jr	Marple	30 September 1968	20 November 1969	"Budded on earth to bloom in heaven"	slant-faced	gray granite			
B	128		Barbara Kay	Gentry	26 May 1961	8 January 1984		flat slant	gray granite			
B	128		Mandie L	Gravis	1894	1973	"Mother"	flat	red marble			
B	129		Irma I	Ritchie	4 October 1915	11 January 1969	"Mother"	modern	gray granite			
B	132		Dolores A	Hulsey	5 September 1928	27 February 1969	footmarker "DAH"	slant-faced	red granite			
B	133		J Lee	Fade	7 November 1922	21 July 1972	military marker "Texas MM1 US Navy WWII"	flat	bronze on cement base			
B	133		Edwin Emil	Michalk	21 May 1912	15 December 1998	"Make a Joyful Noise Unto the Lord"	flat slant	gray granite			

Sec	Plot or Row	Person	Given name(s) of deceased	Surname of deceased	Date of birth	Date of death	Markings	Type of marker	Marker material	Need repair	Marker Condition	Orientation
B	134		Elie M, Jr	Faurie	6 January 1929	15 April 1970	military marker "PVT US Marine Corp WWII"	flat	gray granite			
B	136	1	George W	Shirley	1 March 1901	19 July 1976	double marker w/ Velma Lee Shirley	modern	gray granite			
B	136	2	Velma Lee	Shirley	10 October 1904	16 September 1995	double marker w/ George W Shirley	modern	gray granite			
B	137		Nancy T	Dunham	23 July 1874	13 May 1974		slant-faced	gray granite			
B	138	1	James Alfred	New	27 September 1902	13 January 1969	double marker w/ Mary Willie New	slant-faced	gray granite			
B	138	2	Mary Willie	New	2 April 1905	31 December 1965	double marker w/ James Alfred New	slant-faced	gray granite			
B	139	1	Calvin Jefferson	Collier	11 April 1882	5 January 1968	double marker w/ Bathsheba Milam Collier	modern	gray granite			
B	139	2	Bathsheba Milam	Collier	9 February 1892	19 February 1987	double marker w/ Calvin Jefferson Collier	modern	gray granite			
B	140		Charles Wesley	Collier	12 September 1917	4 July 1970	WWII"	modern	gray granite			
B	140		Sarah Lavonia	Collier	9 March 1923	23 March 1971	footmarker "SLC"	modern	gray granite			
B	141	1	Calvin Jefferson, Jr	Collier	20 August 1923	9 November 2000	double marker w/ Doris Elaine Fritts Collier	modern	gray granite			
B	141	2	Doris Elaine Fritts	Collier	17 August 1925		double marker w/ Calvin Jefferson Collier, Jr	modern	gray granite			
B	143		Walter Arthur	Maurer	8 July 1925	23 June 1975		slant-faced	black granite			
B	144		Edna Willis	Gage	20 November 1892	20 June 1976	"Mother"	slant-faced	gray granite			
B	145	1	Edwin Willis	Gage	9 July 1914	31 July 1999	double marker w/ Avis Cole Gage; "Husband"	slant-faced	gray granite			
B	145	2	Avis Cole	Gage	24 November 1911	24 February 1996	double marker w/ Edwin Willis Gage; "Wife"	slant-faced	gray granite			
B	146	1	James M	Harp	2 August 1894		double marker w/ Mattie L Harp	flat	gray granite			
B	146	2	Mattie L	Harp	6 December 1896		double marker w/ James M Harp	flat	gray granite			
B	146		John Henry	Harp	22 July 1926	6 April 1973	military marker; "Texas PVT US Army WWII"	flat	gray granite			
B	148		Hugh C, Jr	Satterwhite	12 February 1880	22 June 1970		flat slant	gray granite			
B	148		Ethie	Satterwhite	8 March 1886	8 February 1963		flat slant	gray granite			
B	150	1	James Alvie	Waugh	4 April 1897	13 April 1968	double marker w/ Tyreca M A Waugh	flat	gray granite			
B	150	2	Tyreca M A	Waugh	6 August 1902		double marker w/ James Alvie Waugh	flat	gray granite			
B	151	1	William L	Mansfield	13 February 1902	20 December 1967	double marker w/ Eliza Mansfield	flat	gray granite			
B	151	2	Eliza	Mansfield	20 September 1898	22 March 1963	double marker w/ William L Mansfield	flat	gray granite			
B	154		Chester H	Spencer	17 March 1902	8 November 1963	"Gone But Not Forgotten"	flat slant	red marble			
B	154		Emer	Spencer	24 October 1902	23 November 1971	"Gone But Not Forgotten"; footmarke "ES"	flat slant	red marble			
B	155	1	Elfie	Hobbs	27 October 1900	25 September 1980	double marker w/ Carl Hobbs	flat	red marble			
B	155	2	Carl	Hobbs	26 November 1894	10 August 1981	double marker w/ Elfie Hobbs	flat	red marble			
							double marker w/ Louise Denni; military marker as footmarker "Texas SGT 32 Co 165 Depot Brigade WWI"					
B	156	1	Carl	Dennis	20 May 1891	22 October 1965		modern	gray granite			
B	156	2	Louise	Dennis	18 March 1908	26 August 1997	double marker w/ Carl Dennis	modern	gray granite			
B	157	1	Frith C	Owens	1898	1977	double marker w/ Helen B Owens	slant-faced	brown granite			
B	157	2	Helen B	Owens	1898	1986	double marker w/ Frith C Owens	slant-faced	brown granite			
B	159	1	William Witt	Anderson	8 February 1910	6 January 1965	double marker w/ Virginia Green Anderson; "Danville, VA"	flat slant	gray granite			
B	159	2	Virginia Green	Anderson	11 February 1911	12 April 1994	double marker w/ William Witt Anderson; "Norfolk, VA"	flat slant	gray granite			
B	160	1	Herman	Wilhelm	15 December 1892	6 December 1977	double marker w/ Minnie K Wilhelm	flat	gray granite			

Sec	Plot or Row	Pers on of deceased	Given name(s) of deceased	Surname of deceased	Date of birth	Date of death	Markings	Type of marker	Marker material	Need repair	Marker Condition	Orient ation
B	160	2	Minnie K	Wilhelm	20 November 1893	21 December 1979	double marker w/ Herman Wilhelm	flat	gray granite			
B	161		Albert	Voges	12 October 1912	20 March 1985	military marker "US Army WWII"	flat	gray granite			
B	162	1	Luther Floyd	Keesee	22 January 1900	16 July 1972	double marker w/ Nova Vivian Keesee	modern	gray granite			
B	162	2	Nova Vivian	Keesee	21 June 1902	31 October 1985	double marker w/ Luther Floyd Keesee	modern	gray granite			
B	163		Alice N	Farquhar	1883	1970		flat slant	gray granite			
B	164		John H, Jr	DePew	5 February 1921	23 March 1982	military marker "SSGT US Army WWII"	flat	gray granite			
B	165	1	James A	Compton	8 October 1898	7 February 1970	double marker w/ Maude T Compton	flat slant	gray granite			
B	165	2	Maude T	Compton	6 February 1901	16 January 1975	double marker w/ James H Compton	flat slant	gray granite			
B	166	1	Robert M	Turner	7 August 1900	15 October 1972	double marker w/ Annie B Turner	flat slant	gray granite			
B	166	2	Annie B	Turner	14 February 1899	5 May 1964	double marker w/ Robert M Turner	flat slant	gray granite			
B	167		Walter R	Bosworth	27 July 1920	17 October 1971		flat	gray granite			
B	168		Jack Manly	Turner	18 July 1958	24 December 1962		flat	gray granite			
B	169	1	Leander Larkin	Cearley	21 August 1899	7 December 1966	double marker w/ Ruth Alleene Cearley; "Blessed are the meek for theirs is the kingdom of heaven"	modern	gray granite			
B	169	2	Ruth Alleene	Cearley	15 April 1905	19 January 1990	double marker w/ Leander Larkin Cearley; "Blessed are the meek for theirs is the kingdom of heaven"	modern	gray granite			
B	172	1	Wayland Horace	Koenig	25 October 1912		double marker w/ Flossie Mae Koenig; married 20 May 1962	modern	gray granite			
B	172	2	Flossie Mae	Koenig	25 May 1910	20 June 1998	double marker w/ Wayland Horace Koenig; married 20 May 1962	modern	gray granite			
B	173	1	Arthur D	Grace	27 April 1908	30 October 1977	double marker w/ Lena E Grace; "Rev"; military marker as footmarker	modern	gray granite			
B	173	2	Lena E	Grace	17 January 1910	24 October 1997	double marker w/ Arthur D Grace	modern	gray granite			
B	174	1	Russell D	Grace	26 September 1960	27 November 1982	double marker w/ Dorothy M Grace; "son"; "he was special so God called him early"	modern	gray granite			
B	174	2	Dorothy M Clayton	Grace	26 October 1930		double marker w/ Russell D Grace; "mother"	modern	gray granite			
B	175	1	Alex	Cox	24 December 1890	12 August 1973	double marker w/ Emma Leta Cox	flat slant	gray granite			
B	175	2	Emma Leta	Cox	21 February 1906	28 June 1985	double marker w/ Alex Cox	flat slant	gray granite			
B	176		Seth Thomas	Dunnahoo	14 September 1921	11 August 1972		flat	gray granite			
B	176		Marguriete L	Dunnahoo-Laws	2 March 1926	12 April 1996		flat	gray granite			
B	177		Buford C	Lundy	15 April 1926	2 January 1971	military marker "Texas ARM3 US Navy WWII"	flat	gray granite			
B	177		Mark Curtiss	Lundy	11 July 1951	11 October 1981	military marker "US Army"	flat	gray granite			
B	178		John James	Plant	19 November 1916	5 October 1971	military marker "Texas PFC 329 Infantry WWII PH"	flat	gray granite			
B	178		James Odell	Plant	27 January 1918	26 August 1994	"Snookum"; "Beloved mother and grandmother"	flat	gray granite			
B	179	1	John E	Smith	19 March 1901	3 November 1986	double marker w/ Ida P Smith	slant-faced	gray granite			
B	179	2	Ida P	Smith	20 June 1914	10 May 1995	double marker w/ John E Smith	slant-faced	gray granite			
B	182	1	Jim Smith	Fritts	3 December 1901	31 December 1989	double marker w/ Dolly Birkner Fritts; military marker as footmarker "PMH3 US Navy WWI aboard the USS Huron Flagship Asiatic Fleet"	modern	gray granite			
B	182	2	Dolly Birkner	Fritts	6 January 1907		double marker w/ Jim Smith Fritts	modern	gray granite			
B	183		Wheeler	Wilson	5 January 1926	24 January 1996	military marker "SGT US Army WWII Korea"	flat	gray granite			
B	183		Alice Jane	Wilson	8 July 1926	9 March 1971		flat slant	red granite			
B	184	1	Edward A	Lockwood	30 May 1901	5 May 1977	double marker w/ Pansy J Lockwood; "In loving memory"	flat slant	gray granite			

Sec	Plot or Row	Pers on	Given name(s) of deceased	Surname of deceased	Date of birth	Date of death	Markings	Type of marker	Marker material	Need repair	Marker Condition	Orient ation
B	184	2	Pansy J	Lockwood	28 March 1907	22 February 1974	double marker w/ Edward A Lockwood; "In loving memory"	flat slant	gray granite			
B	185		Barney D, Jr	Gravis	30 January 1948	22 April 1971	military marker "SGT US Marine Corps Vietnam"	flat	bronze on cement base			
B	186	1	Earlene Swenson	Crawford	23 November 1937		double marker w/ Duffy Ray Crawford	modern	gray granite			
B	186	2	Duffy Ray	Crawford	31 December 1931	8 August 1994	double marker w/ Earlene Swenson Crawford; military marker as footmarker "CPL US Army Korea"	modern	gray granite			
B	188		John Henry	Clyburn	8 June 1882	18 September 1975	"Papa"	slant-faced	gray granite			
B	189		Lorraine Alice	Ulman	6 October 1925	17 June 1972	"With all our love"	flat slant	gray granite			
B	190	1	George E	Clay	9 June 1912	1 December 1976	double marker w/ Nettie I Clay	flat slant	gray granite			
B	190	2	Nettie I	Clay	19 August 1910	21 October 1989	double marker w/ George E Clay	flat slant	gray granite			
B	191	1	Lew A	Yarber	7 December 1910	29 June 1974	double marker w/ Lois L Yarber; "In God We Trust"; military marker as footmarker "US Army"	slant-faced	gray granite			
B	191	2	Lois L	Yarber	2 October 1916		double marker w/ Lew A Yarber; "In God We Trust"	slant-faced	gray granite			
B	192	1	Herbert S	Randolph	17 April 1909	15 February 1971	double marker w/ Tommie Randolph; military marker as footmarker "MOMM1 US Navy WWII"	slant-faced	gray granite			
B	192	2	Tommie	Randolph	30 September 1907	14 October 1999	double marker w/ Herbert S Randolph	slant-faced	gray granite			
B	193	1	Robert D, Sr	Lay	22 March 1921	14 January 1976	double marker w/ Henrietta J Lay; "Our father which art in heaven"	modern	gray granite			
B	193	2	Henrietta J	Lay	18 January 1937	25 April 1999	double marker w/ Robert D Lay, Sr; "Our father which art in heaven"	modern	gray granite			
B	194		Robert Thomas	Opheim	13 January 1936	16 July 1972	military marker "US Air Force Korea"	flat	gray granite			
B	194		Larry K	Opheim	19 June 1952	5 July 1976	military marker "CTO3 US Navy"	flat	gray granite			
B	195		Robert Carl	Dennis	19 July 1930	28 December 1997	"US Army Korea"	modern	black granite			
B	196	1	Kerney T	Jennings	13 April 1901	9 November 1971	double marker w/ Lottie P Jennings	slant-faced	gray granite			
B	196	2	Lottie P	Jennings	1 December 1904	18 September 1975	double marker w/ Kerney T Jennings	slant-faced	gray granite			
B	197		Brenda Underwood	Jennings	4 January 1952	11 September 1986	"Wife and mother"; "We love you"	slant-faced	gray granite			
B	198	1	Thomas E	Jennings	13 July 1931	3 October 1974	double marker w/ Louise E Jennings	flat	gray granite			
B	198	2	Louise E	Jennings	1 June 1924		double marker w/ Thomas E Jennings	flat	gray granite			
B	200	1	Clay Allen	Sellers	25 September 1914	28 September 1991	double marker w/ Evalyn Irene Sellers	slant-faced	gray granite			
B	200	2	Evalyn Irene	Sellers	23 March 1924		double marker w/ Clay Allen Sellers	slant-faced	gray granite			
B	201		Sharon Eileen	Sellers	1 March 1948	26 December 1972	"An unknown and yet well known"	slant-faced	gray granite			
B	202		Bentley B	Sellers	3 August 1909	17 September 1971	military marker "CPL US Army WWII"	flat	gray granite			
B	202		Viola F	Sellers	19 November 1911	7 February 1974		flat	gray granite			
B	204		Kay Kollette	Stewart	17 February 1953	26 December 1972	"I bore you on eagles wings and brought you to myself"	flat slant	gray granite			
B	208		Weldon Ray	Clark	23 October 1924	22 November 1970		slant-faced	gray granite			
B	209		Bobby G	Cooper	19 January 1933	3 April 1970		flat slant	gray granite			
B	209		Randy Ray	Cooper	2 June 1958	26 September 1996	"Son"	flat slant	gray granite			
B	210		James Clayton	Evans	26 January 1915	30 April 1976	military marker "PVT US Army WWII"	flat	gray granite			
B	211	1	Harley	Benefield	19 February 1892	12 May 1987	double marker w/ Annie Benefield	flat slant	gray granite			
B	211	2	Annie	Benefield	25 November 1891	20 December 1970	double marker w/ Harley Benefield	flat slant	gray granite			

Sec	Plot or Row	Person	Given name(s) of deceased	Surname of deceased	Date of birth	Date of death	Markings	Type of marker	Marker material	Need repair	Marker Condition	Orientation
B	212	1	William Harold	Stephenson	15 September 1911	22 November 1991	double marker w/ Nora Teague Stephenson	flat	gray granite			
B	212	2	Nora Teague	Stephenson	15 December 1909	8 May 1990	double marker w/ William Harold Stephenson	flat	gray granite			
B	213	1	James Everett	Teague	26 January 1917		double marker w/ Fannie Jackson Teague	flat	gray granite			
B	213	2	Fannie Jackson	Teague	8 February 1913	8 October 1996	double marker w/ James Everett Teague; footmarker "FJT"	flat	gray granite			
B	214	1	Tommy	Kouri	24 March 1922	7 May 1993	double marker w/ Maurine Kouri	flat	gray granite			
B	214	2	Maurine	Kouri	2 June 1923		double marker w/ Tommy Kouri	flat	gray granite			
B	215	1	Chester Dean	Allen	1914	1995	double marker w/ Lucille M Allen; military marker "US Army Air Corps WWII"	flat	bronze on granite base			
B	215	2	Lucille M	Allen	1917		double marker w/ Chester Dean Allen	flat	bronze on granite base			
B	216		Bewel Wesley, Jr	Plant	9 November 1929	24 February 1974		flat slant	gray granite			
B	217		Ronald K	Shields	17 December 1934	4 July 1980	"Country Roads Take Me Home"	modern	gray granite			
B	218	1	Cecil Francis	Meredith	15 March 1904	8 April 1980	double marker w/ Marguerite Sinz Meredith	flat slant	gray granite			
B	218	2	Marguerite Sinz	Meredith	4 June 1906	21 October 1999	double marker w/ Cecil Francis Meredith	flat slant	gray granite			
B	219	1	Milton William	Grams	5 August 1908	26 November 1978	double marker w/ Edna Wilson Grams; "In Loving Memory"	flat slant	gray granite			
B	219	2	Edna Wilson	Grams	12 September 1917	8 August 1997	memory"	flat slant	gray granite			
B	220	1	Estle E	Cameron	20 February 1911	14 September 1976	double marker w/ Ethel Cameron	slant-faced	gray granite			
B	220	2	Ethel	Cameron	25 September 1909	14 September 1984	double marker w/ Estle E Cameron	slant-faced	gray granite			
B	221		William Alexander	Wadle	23 November 1907	1 January 1993	military marker "US Army WWII Korea"	flat	gray granite			
B	223		James Michael	Wadle	12 November 1974	13 November 1974		flat slant	red granite			
B	223		Charles E	Swenson	10 March 1894	28 September 1974	military marker "US Army"	flat	bronze on cement base	yes	broken	
B	225		Burris	Roach	1917	1993	Wilke-Amey-Clay Funeral Home	funeral home	metal			
B	225		Kimberly	Roach	1969	1971	Pennington Funeral Home	funeral home	metal			
B	226		Francis E	Ratliff	1895	1990	Memorial Funeral Chapel	funeral home	metal			
B	226		Kusie L	Smith	15 April 1893	29 January 1984	"US Army WWI"	flat	bronze			
B	227	1	Leonard Willie	Harp	29 July 1913	22 April 1975	double marker w/ Elna Blanche Harp; "See you in the morning"; "Fat Daddy" on back	modern	red granite			
B	227	2	Elna Blanche	Harp	28 April 1921	23 March 1989	double marker w/ Leonard Willie Harp; "Precious memories"; "Little Mama" on back	modern	red granite			
B	228		Jewell G Medford	Warren	6 October 1908	8 July 1984	"Gone Fishing"; "Aunt Jewell" on vase	slant-faced	gray granite			
B	228		Vina Medford	Garefalos	1913	1989	"Mama God Bless You"	flat	gray granite			
B	229		Benjamin L, Jr	Gebhardt	27 December 1924	5 June 1977	military marker "Capt US Air Force WWII"	flat	bronze on cement base			
B	231	1	Cecil H	Bird	31 October 1900	27 January 1985	double marker w/ Lilla Brown Bird	modern	gray granite			
B	231	2	Lilla Brown	Bird	6 June 1904	10 September 1981	double marker w/ Cecil H Bird	modern	gray granite			
B	232		James R	Dial	21 July 1932	1 May 1977	"In Loving Memory Husband and Father"	modern	gray granite			

Sec	Plot or Row	Pers on	Given name(s) of deceased	Surname of deceased	Date of birth	Date of death	Markings	Type of marker	Marker material	Need repair	Marker Condition	Orient ation
B	233		Allen B, Jr	Bourgeois	26 December 1933	2 March 1974	military marker "PFC US Army"	flat	bronze on cement base			
B	234		Roy B	Harris	11 June 1923	16 February 1975	military marker "PVT US Army"	flat	gray granite			
B	234		Roy V	Harris		1978	Wilke-Clay Funeral Home	funeral home	metal			
B	235		Floid Riley	Crumley	11 September 1919	1 March 1976	military marker "US Army WWII"	flat	cement base			
B	235		James F	Crumley	28 July 1917	17 March 1994	military marker "US Army WWII"	flat	gray granite			
B	236		Alvin (Frank)	Crumley	15 June 1957	8 December 1973	"Son"	modern	gray granite			
B	237		James Darrell	Crumley	(8 March 1973)	8 March 1973		flat	gray granite			
B	239	1	Carl Ernest	Voight	5 April 1928	10 August 1995	double marker w/ Margie Branum Voight; "Together Forever"; military marker as footmarker "US Army WWII"	slant-faced	gray granite			
B	239	2	Margie Branum	Voight	28 November 1921	11 November 1991	double marker w/ Carl Ernest Voight; "Together Forever"	slant-faced	gray granite			
B	240	1	Herbert E, Sr	Grumbles	13 December 1907	21 September 1980	double marker w/ Mineola P Grumbles; married 15 August 1934; foot marker "HEG"	flat	gray granite			
B	240	2	Mineola P	Grumbles	15 August 1913		double marker w/ Hebert E Grumbles, Sr; married 15 August 1934	flat	gray granite			
B	241	1	Janis G	Mather	21 April 1935		double marker w/ Richard D Mather; married 8 June 1968; footmarker "JGM"	flat	gray granite			
B	241	2	Richard D	Mather	4 November 1938		double marker w/ Janis G Mather; married 8 June 1968; footmarker "RDM"	flat	gray granite			
B	243		Pinkston N	Galloway	1 November 1912	16 August 1973		slant-faced	gray granite			
B	244	1	Forest "Big" M	Crane	21 February 1909	29 February 1992	double marker w/ Lucetta K Crane; "Daddy"	modern	gray granite			
B	244	2	Lucetta K	Crane	28 November 1914		double marker w/ Forest "Big" M Crane; "Mother"	modern	gray granite			
B	245	1	Martha L	Click	14 March 1945		double marker w/ Joseph F Click; "In Loving Memory"	modern	gray granite			
B	245	2	Joseph F	Click	23 January 1944	28 May 1993	double marker w/ Martha L Click; "In Loving Memory"	modern	gray granite			
B	246		Ralph E	Stansberry	1944	1992	Wilke-Amey-Clay Funeral Home	funeral home	metal			
B	247	1	Jack	Reynolds	21 January 1916	31 December 1989	double marker w/ Willie E Reynolds; "Together Forever"	flat	gray granite			
B	247	2	Willie E	Reynolds	8 December 1915	12 March 1971	double marker w/ Jack Reynolds; "Together Forever"	flat	gray granite			
B	248	1	Fredrick W	Kuyus	9 August 1897	7 May 1970	double marker w/ Almeta S (Richter) Kuyus; "Rev"	modern	red granite			
B	248	2	Almeta S (Richter)	Kuyus	21 January 1897	1980	double marker w/ Frederick W Kuyus	modern	red granite			
B	249	1	Roy	McNabb	26 June 1904	1 February 1993	double marker w/ Ruth P McNabb	modern	gray granite			
B	249	2	Ruth P	McNabb	14 February 1911	6 March 1986	double marker w/ Roy McNabb	modern	gray granite			
B	250	1	Charles E	Smith	23 June 1904	17 June 1973	double marker w/ Lillie Mae Smith	flat slant	gray granite			
B	250	2	Lillie Mae	Smith	20 May 1899	9 January 1983	double marker w/ Charles E Smith	flat slant	gray granite			
B	251		Mary E	Moore	1906	1976	Wilke-Clay Funeral Home	funeral home	metal			
B	252		Kenneth Lee	Teeler	2 October 1960	16 December 1979	"Our Son"	slant-faced	red granite			
B	252		Bertha Jewel	Williams	21 December 1904	14 October 1989	"Our Mother In God's Care" "We Will Meet Again"	modern	red granite			
B	254		Frances Marie	Hall	25 September 1925	14 March 1997		flat	gray granite			

Sec	Plot or Row	Pers on	Given name(s) of deceased	Surname of deceased	Date of birth	Date of death	Markings	Type of marker	Marker material	Need repair	Marker Condition	Orient ation
B	254		Bertha Mae	Dobyns	5 February 1901	28 June 1995	"Our Sweet Mother"	modern	gray granite			
B	255	1	Edgar E	Grelle	3 August 1910	11 February 1987	double marker w/ Gloria H Grelle; married 10 January 1970	flat slant	gray granite			
B	255	2	Gloria H	Grelle	19 July 1923	21 September 2000	double marker w/ Edgar E Grelle; married 10 January 1970	flat slant	gray granite			
B	257	1	Ruby P	Spillar	1898	1991	double marker w/ Bliss R Spillar	modern	red granite			
B	257	2	Bliss R	Spillar	1897	1977	double marker w/ Ruby P Spillar	modern	red granite			
B	258	1	James P	Stone	13 July 1908	26 February 1999	double marker w/ Kittie M Stone	modern	gray granite			
B	258	2	Kittie M	Stone	18 June 1901	2 January 1985	double marker w/ James P Stone	modern	gray granite			
B	259		Katie Archer	Selph	12 April 1903	18 January 1976		flat	red granite			
B	259		Esther L	Munson	21 November 1911	14 May 1983		slant-faced	gray granite			
B	260	1	Lonnie L	Kunshick	21 February 1914	11 January 1976	double marker w/ Mary H Kunshick; "Daddy"; military marker as footmarker "TEC5 US Army WWII"	modern	gray granite			
B	260	2	Mary H	Kunshick	7 April 1918	4 March 1976	double marker w/ Lonnie L Kunshick; "Mama"	modern	gray granite			
B	261	1	Eric C	Dahlstrom	2 December 1901	13 September 1977	double marker w/ Dora H "Dodie" Dahlstrom	modern	black granite			
B	261	2	Dora H "Dodie"	Dahlstrom	21 September 1905		double marker w/ Eric C Dahlstrom	modern	black granite			
B	263		Billy Don	Winters	29 June 1942	10 November 1980	International Association of Iron Workers Local 623 "Fond Memories We Cherish Both Family and Friends We shall all come together and unite in the end"	flat	gray granite			
B	263		Betty Ann	Cole	7 December 1924	21 June 1976	"Beloved Mother of Bill, Norm and Liz"	slant-faced	gray granite			
B	264	1	George T	Pool	1 March 1908	16 March 1979	double marker w/ Dorah V Pool	modern	gray granite			
B	264	2	Dorah V	Pool	14 July 1907		double marker w/ George T Pool	modern	gray granite			
B	265	1	Lonnie	Marcum	13 July 1920		double marker w/ Laura Marcum	flat	gray granite			
B	265	2	Laura	Marcum	30 September 1918		double marker w/ Lonnie Marcum	flat	gray granite			
B	266	1	Arnold E	Kubala	2 October 1914	30 June 1983	double marker w/ Sophie A Kubala	slant-faced	gray granite			
B	266	2	Sophie A	Kubala	27 October 1913	3 June 1983	double marker w/ Arnold E Kubala	slant-faced	gray granite			
B	269	1	Quinton O	Swenson	9 April 1911	19 September 1998	double marker w/ Lillian R Swenson; "Together Forever"	flat	gray granite			
B	269	2	Lillian R	Swenson	13 February 1917		double marker w/ Lillian R Swenson; "Together Forever"	flat	gray granite			
B	270	1	J D, Sr	Smith	26 January 1908	14 July 1986	double marker w/ Helen Eugenia Smith; married 16 October 1928	modern	gray granite			
B	270	2	Helen Eugenia	Smith	30 May 1910	31 August 1975	double marker w/ J D Smith, Sr; married 16 October 1928	modern	gray granite			
B	271		Buck	McBee	24 December 1931	9 July 1977	military marker "US Air Force Korea"	flat	bronze on cement base			
B	272		Randy L	Jennings	23 July 1962	17 April 2001		flat	granite			
B	272		Elizabeth	Crumley		10 November 1980	Wilke-Clay Funeral Home	funeral home	metal on wood base			
B	274		Jenny Lynn	Crumley		December 1974	Wilke-Clay Funeral Home	funeral home	metal on wood base			

Sec	Plot or Row	Pers on	Given name(s) of deceased	Surname of deceased	Date of birth	Date of death	Markings	Type of marker	Marker material	Need repair	Marker Condition	Orient ation
B	276	1	J Henry	Witt	11 May 1903	24 December 1977	double marker w/ Gladys A Witt	flat slant	gray granite	yes	vase broken	
B	276	2	Gladys A	Witt	17 March 1907	14 January 2001	double marker w/ J Henry Witt	flat slant	gray granite	yes	vase broken	
B	277	1	Hobart M	Lenderman	13 October 1896	4 July 1976	double marker w/ Lillie Mae Lenderman; military marker "US Army WWI"	flat	bronze on granite base			
B	277	2	Lillie Mae	Lenderman	30 September 1899	5 September 1978	double marker w/ Hobart M Lenderman	flat	bronze on granite base			
B	278		Edward Y	Sosebee	1920	2000	Wilke-Clay-Fish Funeral Home	funeral home	metal			
B	284		Weldon, Jr	Schmidt	30 January 1956	29 September 1976	"Diddy"	slant-faced	gray granite			
B	285		Edward A	Zschoche	25 January 1916	10 May 1975	"Daddy"	flat slant	gray granite			
B	286		Patrick C, Sr	Jones	4 April 1913	10 December 1973	military marker "Louisiana PVT US Army WWII"	flat	gray granite			
B	286		Charles Richard	Randall	22 November 1972	13 August 1974		flat	marble on cement base			
B	287		Charlie G	Screws	19 October 1907	10 May 1973		flat slant	gray granite			
B	287		Bonnie I	Allison	21 January 1923	8 December 1971		flat slant	gray granite			
B	288		Thomas Jack	Masters	1932	1999	Wilke-Clay-Fish Funeral Home	funeral home	metal			
B	288		Dorothy N	Masters	1931	1989	Wilke-Amey-Clay Funeral Home	funeral home	metal			
B	289		Lucille	Bryan	1908	1981	Wilke-Clay Funeral Home	funeral home	metal			
B	290	1	Milton D	Roach	15 November 1909	14 May 1973	double marker w/ Hazel O Roach; married 19 February 1940	modern	gray granite			
B	290	2	Hazel O	Roach	23 August 1923		double marker w/ Milton D Roach; married 19 February 1940	modern	gray granite			
B	291		Eddie Lee	Holder	31 January 1917	30 January 1986	military marke "US Army WWII"	flat	bronze on granite base			
B	291		Sylvia May (Wheeler)	Carter	13 September 1934	24 January 1979		flat slant	gray granite			
B	292		Clarence Lee	Wheeler	9 September 1898	4 November 1973		flat slant	gray granite			
B	292		Virgil B	Haney	3 January 1911	13 April 1979	"Golfer, fisherman, founder Cornal Tackle Co"	slant-faced	gray granite			
B	295	1	Kolmar	Graef	15 November 1914	26 September 1971	double marker w/ Melda Graef	modern	gray granite			
B	295	2	Melda	Graef	27 September 1913	1 September 1996	double marker w/ Kolman Graef	modern	gray granite			
B	300		Henry W	George	11 October 1897	11 October 1980	military marker "TEC4 US Army"	flat	gray granite			
B	300		Helen C	George	1906	1996	Cook Walden Funeral Home	funeral home	metal			
B	303		Ronald Dale, Jr	Chambers	20 April 1975	2 June 1975	"son"	modern	gray granite			
B	303		Newt	Chambers	12 June 1922	14 June 1974	double marker w/ Virgie Chambers	modern	gray granite			
B	303		Virgie	Chambers	8 May 1925		double marker w/ Newt Chambers	modern	gray granite			
B	304		Frances L	Creager	11 April 1911	6 June 1971	"mother"	slant-faced	gray granite			
B	305		Willis Alonzen	Hodges	14 February 1889	7 December 1974		flat slant	red granite			
B	305		Audrey Jean	Knowlton	10 June 1935	12 December 1973		flat	red granite			
B	306	1	Harvey M	Massey	20 July 1913		double marker w/ Lela R Massey	modern	gray granite			
B	306	2	Lela R	Massey	10 June 1921		double marker w/ Harvey M Massey	modern	gray granite			
B	307		Gardiner K	Seymour	1910	1993	"He listened for the song"	modern	gray granite			
B	307		Grace	Seymour	1920	1978	"With a song in her heart"	modern	gray granite			
B	309		Jessie Blanche	McCombs	8 October 1881	22 March 1972		flat slant	gray granite			
B	310		Robert D, Jr	Cox	1974	1974	Wilke-Amey-Clay Funeral Home	funeral home	metal			

Live Oak Cemetery

Page 58

Sec	Plot or Row	Pers on	Given name(s) of deceased	Surname of deceased	Date of birth	Date of death	Markings	Type of marker	Marker material	Need repair	Marker Condition	Orientation
B	310		Ollie M	Billings	1875	1975	Wilke-Clay Funeral Home	funeral home	metal			
B	312		Paul M	Williams	28 January 1933	31 August 1996	military marke "SGT US Army Korea"	flat	gray granite			
B	313		Ralph Dee	Cain	17 February 1924	19 December 1975	military marker "US Army WWII"	flat	bronze			
B	314		Otho B	Jones	1904	1974		flat slant	gray granite			
B	314		Geraldine Lynn Turner "Jerry"	O'Brien	3 January 1945	18 December 1992	"We love you mother. Life was enough"	modern	gray granite			
B	315		Milton H	Turner	9 July 1909	23 December 1983	double marker w/ Lorene Jones Turner; military marker "US Navy WWII"	flat	bronze on granite base			
B	315		Lorene Jones	Turner	30 September 1908		double marker w/ Milton H Turner; "Beloved sister wife mother"	flat	bronze on granite base			
B	316	1	Alfred Vernon (Al)	Davis	17 October 1928	10 January 1980	double marker w/ Geraldine Davis	flat	gray granite			
B	316	2	Geraldine (Kitty)	Davis	12 September 1933		double marker w/ Alfred Vernon Davis	flat	gray granite			
B	317	1	Troy O	Murphy	29 April 1910	27 March 1989	double marker w/ Hazel O Murphy	flat	gray granite			
B	317	2	Hazel O	Murphy	25 April 1914	11 September 1983	double marker w/ Troy O Murphy	flat	gray granite			
B	318	1	John, Jr	Ferguson	28 June 1913	16 June 1984	double marker w/ Katherine Woods Ferguson; married 10 September 1935	modern	gray granite			
B	318	2	Katherine Woods	Ferguson	13 July 1917		double marker w/ John Ferguson, Jr; married 10 September 1935	modern	gray granite			
B	319	1	James "Jim"	Poer	29 March 1927	1 August 1995	double marker w/ Joyce Poe; married 8 May 1947	flat slant	gray granite			
B	319	2	Joyce "Tommy"	Poer	23 June 1929		double marker w/ James E Poer; married 8 May 1947	flat slant	gray granite			
B	320		Clyde M	Evans	18 November 1913	10 April 1975		modern	gray granite			
B	321		Alma Clark	Bostick	27 March 1906	11 March 1989	"To live in hearts we leave behind is not to die"	flat slant	gray granite			
B	323		Tommy	Hyde			"With Love"	flat	red granite			
B	324		Billie Jean M	Cartwright	28 March (19)26	20 January (19)96		modern	red granite			
B	324		Dan	Cartwright	22 October 1915	8 September 1980	military marker as footmarker "US Army WWII"	modern	red granite			
B	328	1	William B	Stone	26 June 1923	5 March 1998	double marker w/ Lois E Stone	modern	red granite			
B	328	2	Lois E	Stone	26 July 1927	29 July 1978	double marker w/ William B Stone	modern	red granite			
B	329		Dennis O'Dean	Baurle	12 October 1938	7 June 1987		modern	gray granite			
B	331		Art	Johnson	1 March 1931	21 December 1978	military marke "US Air Force"	flat	gray granite			
B	332		Pearl O	Ballard	1930	8 April 1979	"In loving memory"; "wife and mother"	slant-faced	gray granite			
B	334		Charles Harry, Jr	Huber	27 September 1957	15 June 1978	"Son brother sweetheart"; "In God's care"	slant-faced	gray granite			
B	335	1	John O, Sr	Monaghan	21 June 1915	16 March 1989	double marker w/ Rebecca M Monaghan	modern	gray granite			
B	335	2	Rebecca M	Monaghan	8 July 1908		double marker w/ John O Monaghan, Sr	modern	gray granite			
B	336	1	Roy Charles	Sanders	25 October 1909	1 October 1992	double marker w/ Violet Orlee Sanders	modern	gray granite			
B	336	2	Violet Orlee	Sanders	14 September 1915		double marker w/ Roy Charles Sanders	modern	gray granite			
B	337		Clara	Franklin	18 September 1891	28 January 1978		slant-faced	gray granite			
B	339		Roberts Lee	Mathews	1902	1979	Wilke-Amey-Clay Funeral Home	funeral home	metal			
B	339		Ruby	Mathews	1900	1990	Wilke-Amey-Clay Funeral Home	funeral home	metal			
B	344		Myrtie Lee	Watkins	22 December 1898	31 October 1977	"In loving memory"; "Mother"	flat slant	red granite			
B	344		Robert L	Gambill	1 December 1926	9 April 1978		flat	gray granite			
B	345		A Pup	Vaughn	12 April 1910	4 May 1983		flat	red granite			
B	346		Steven M	Vaughn	23 April 1950	15 July 1978		flat	red granite			

Sec	Plot or Row	Pers on	Given name(s) of deceased	Surname of deceased	Date of birth	Date of death	Markings	Type of marker	Marker material	Need repair	Marker Condition	Orient ation
B	347		Gerald W	Pierce	8 May 1949	7 October 1979	"In loving memory"	flat slant	gray granite			west
B	349		George Howard	Cox	1906	1978	Wilke-Clay Funeral Home	funeral home	metal			
B	349		Mary E	Cox	1916	1984	Wilke-Amey-Clay Funeral Home	funeral home	metal			
B	350		Johnnie D	Acosta	10 October 1919	30 April 1978	military marker "US Army WWII"	flat	gray granite			
B	350		Samuel Hagler	Laws	21 June 1925	23 December 1978	military marker; "US Navy WWII"	flat	bronze on granite base			
B	351		John G	Amaya	28 February 1967	18 February 2002	"Son"; "Five in life but seven in our hearts"	modern	gray granite			
B	351		Robert F	Amaya	30 August 1963	3 November 1978	"Son"; "Six in life but seven in our hearts"	modern	gray granite			
B	352		Del B	Gibbs	2 July 1937	28 April 1979		slant-faced	gray granite			
B	353	1	William Leon	Butcher	15 October 1904	7 April 1979	triple marker w/ David Martin Johnson and William Luther Butcher	flat-slant	gray granite			
B	353	2	David Martin	Johnson	3 January 1963	1 March 1987	triple marker w/ William Leon Butcher and William Luther Butcher	flat-slant	gray granite			
B	353	3	William Luther	Butcher	2 July 1949	13 October 1989	triple marker w/ William Leon Butcher and David Martin Johnson	flat-slant	gray granite			
B	354		Hazel	Knowlton	1934	1979	Wilke-Clay Funeral Home	funeral home	metal			
B	355	1	John Lafayette	Dodgen	23 August 1905	8 May 1985	double marker w/ Ruby Mae Smith Dodgen	modern	red granite			
B	355	2	Ruby Mae Smith	Dodgen	24 August 1912	15 February 2000	double marker w/ John Lafayette Dodgen	modern	red granite			
B	358		John B	Farris	25 February 1905	1 December 1978	military marker "US Army"	flat	bronze on granite base			
B	359	1	Clarence Charles	Cullen	26 December 1916	16 September 1993	double marker w/ Maribel Buaas; married 19 June 1937	modern	marble			
B	359	2	Maribel Buaas	Cullen	6 November 1918		double marker w/ Clarence Charles Cullen; married 19 June 1937	modern	marble			
B	360	1	Perry Elmer	Johnson	16 June 1906	20 August 1990	double marker w/ Ollie Pearl Johnson	flat	gray granite			
B	360	2	Ollie Pearl	Johnson	5 January 1914	3 March 1979	double marker w/ Perry Elmer Johnson	flat	gray granite			
B	364	1	Lester	Miles	3 February 1914	18 March 1987	double marker w/ Lillian Miles	flat slant	gray granite			
B	364	2	Lillian	Miles	24 November 1898	3 March 1979	double marker w/ Lester Miles	flat slant	gray granite			
B	366	1	Charles V	Walton	27 April 1916	6 March 1997	double marker w/ Harriett S Walton	modern	red granite			
B	336	2	Harriett S	Walton	11 November 1923		double marker w/ Charles V Walton	modern	red granite			
B	367	1	Harold W	Gooden	3 May 1914	13 September 1988	"Butch"	flat slant	red granite			
B	368		Rose Marie	Hastings	11 September 1958	17 February 1978		flat	red granite	yes	weathered lettering	
B	369		Eva J	Mullins	1903	1993	Wilke-Amey-Clay Funeral Home	funeral home	metal			
B	369		Billy W	Bradshaw	22 January 1942	1 December 1978		modern	gray granite			
B	370	1	W Leroy	Blackstock	4 September 1931	17 October 1977	double marker w/ Edna A Blackstock	modern	gray granite			
B	370	2	Edna A	Blackstock	4 January 1936		double marker w/ W Leroy Blackstock	modern	gray granite			
B	371	1	John R	Tobin	19 July 1916	7 June 1979	double marker w/ Lillie M Tobin	slant-faced	gray granite			
B	371	2	Lillie M	Tobin	7 February 1906	26 February 1999	double marker w/ John R Tobin	slant-faced	gray granite			
B	373	1	John Bremond	Owens	14 October 1911	25 November 1983	double marker w/ Lucille Marie Owens; married 14 June 1935	modern	gray granite			
B	373	2	Lucille Marie	Owens	26 March 1920		double marker w/ John Bremond Owens; married 14 June 1935	modern	gray granite			
B	374		Malcolm B	Mills	15 March 1937	31 August 1997		flat	gray granite			
B	374		Gary D	Teeler	25 July 1944	26 April 1979	military marker "PVT US Army Vietnam"	flat	gray granite			

Live Oak Cemetery

Page 60

Sec	Plot or Row	Pers on	Given name(s) of deceased	Surname of deceased	Date of birth	Date of death	Markings	Type of marker	Marker material	Need repair	Marker Condition	Orient ation
B	375		Hunter Cody	Mangham	19 March 1910	17 July 1982	military marker "US Army"	flat	bronze on cement base			
B	375		Viola Crawford Cathey	Mangham	2 March 1908	1 February 1990	"In Loving Memory"	flat	red granite			
B	376		R Q	Cathey	18 March 1929	3 December 1997	"Brother father friend you left us more than we were"	flat	gray granite			
B	377	1	Walter Evan	Brown	6 July 1897	10 May 1978	double marker w/ Grace Virginia Brown	flat slant	red granite			
B	377	2	Grace Virginia	Brown	28 June 1899	3 October 1984	double marker w/ Walter Evan Brown	flat slant	red granite			
B	378	1	Brehon F	Ellis	26 April 1943	20 November 1999	double marker w/ Jewell D Ellis	modern	gray granite			
B	378	2	Jewell D	Ellis	23 November 1937		double marker w/ Brehon F Ellis	modern	gray granite			
B	380		Marguerite Brunner	Waltrip	13 June 1906	15 October 1978	"Mother of George Geraldine Joy Bill Mary Lamb & Daniel Little"	flat	red granite			
B	384	1	Woodrow E	Massey	11 August 1919	31 March 1979	double marker w/ Vivian G Massey; "Till We Meet Again"	modern	gray granite			
B	384	2	Vivian G	Massey	1 December 1922		double marker w/ Woodrow E Massey; "Till We Meet Again"	modern	gray granite			
B	388	1	Hugh A	Johnson	17 February 1887	4 December 1979	double marker w/ Revie L Johnson; "Hackberry"	modern	gray granite			
B	388	2	Revie L	Johnson	14 January 1894	15 August 1979	double marker w/ Hugh A Johnson	modern	gray granite			
B	388		Billy Ray	Johnson	11 August 1928	22 December 1999	military marker "US Army"	flat	gray granite			
B	389		Ethan Randolph	Crow	12 April 1972	31 August 1979	"Faithful" "Of such is the kingdom of Heaven"	flat slant	gray granite			
B	389		Gary Lynn	Crow	7 September 1941	30 August 1979	"Peacemaker" "Till We Meet Again"	flat slant	gray granite			
B	390		Fred	Williams	1915	1979	Hyltin-Manor Funeral Home	funeral home	metal in cement base			
B	391	1	Howard E	Bozarth	21 April 1914	13 March 1998	double marker w/ Dorothy L Smith Bozarth	modern	red granite			
B	391	2	Dorothy L Smith	Bozarth	9 October 1921	7 May 1997	double marker w/ Howard E Bozarth	modern	red granite			
B	392	1	George W	Farrell	15 December 1914	1 November 1991	double marker w/ Mary A Farrell	modern	red granite			
B	392	2	Mary A	Farrell	28 May 1918	20 April 1975	double marker w/ George W Farrell	modern	red granite			
B	393		Michael Wayne	Woodward	14 December 1954	30 April 1985	"In Memory of my Sweetheart Love Never Fails" "Paradise Awaits Us" "Woody"	modern	red granite			
B	394	1	Vernon	Carson	30 July 1923	18 September 1982	double marker w/ Dell Carson; military marker as footmarker "US Army WWII"	modern	gray granite			
B	394	2	Dell	Carson	29 October 1925		double marker w/ Vernon Carson	modern	gray granite			
B	395	B34	Robert Harvey	Palmer	25 April 1916	19 October 2000	military marker "PFC US Army WWII"	flat	gray granite			
B	395		Bertha May	Schroeder	6 October 1915	19 May 1979		flat	gray granite			
B	397	1	Martin Hubert	Keller	27 December 1918		double marker w/ Alice Jeannette Keller; married 25 September 1942		gray granite			
B	397	2	Alice Jeannette	Keller	7 March 1919	12 September 1986	double marker w/ Martin Hubert Keller; married 25 September 1942		gray granite			
B	398		Michael S	Bellman	28 April 1947	19 January 1979	"The Lord Is My Shepherd"	flat slant	red marble			
B	398		Joseph Thomas, Jr	Sullivan	15 December 1937	22 March 1991	military marker "US Navy"	flat	gray granite			
B	399		Sybil	Strickland	1906	2002	Wilke-Clay-Fish Funeral Home	funeral home	metal			
B	399		A Brown	Strickland	17 October 1903	26 May 1983		flat	gray granite			
B	400	1	Thomas A	Green	22 September 1918	13 October 1977	double marker w/ Margaret H Green	modern	gray granite			
B	400	2	Margaret H	Green	11 January 1928		double marker w/ Thomas A Green	modern	gray granite			

Live Oak Cemetery

Page 61

Sec	Plot or Row	Pers on	Given name(s) of deceased	Surname of deceased	Date of birth	Date of death	Markings	Type of marker	Marker material	Need repair	Marker Condition	Orient ation
B	401		Alice D	Lamb	26 May 1925	1 June 2000		modern	red granite			
B	401		Virna Weisser	Dube	9 August 1913	25 February 1993	"Beloved Mother"	flat slant	gray granite			
B	402		Ordell	Dube	28 January 1937	20 July 1977		funeral home	metal plaque on wooden cross			
B	405		Chester H	Byram	7 June 1901	28 July 1984	double marker w/ Thelma O Byram; military marker "US Army WWII"	flat	bronze on granite base			
B	405		Thelma O	Byram	22 August 1907		double marker w/ Chester H Byram	flat	bronze on granite base			
B	408		Samuel L	Mashburn	9 January 1917	15 September 1980	military marker "T SGT US Air Force WWII"; married 11 February 1939	flat	bronze on granite base			
B	409		Edna P	Wolff-Sullivan	23 September 1929			modern	gray granite			
B	410		Randall O	Meyer	1940	2000	Clements-Wilcox Funeral Home	funeral home	metal			
B	410		Darrell W	Meyer	19 January 1954	29 September 1984	military marker "SGT US Air Force Vietnam"	flat	gray granite			
B	411		Louis O, Jr	Meyer	15 September 1914	16 May 1979	military marker "PVT US Army"	flat	gray granite			
B	411		Muriel	Meyer	1920	1996	Wilke-Amey-Clay Funeral Home	funeral home	metal			
B	412	1	Charlie	Short	22 June 1911	15 October 1978	double marker w/ Martha Short	modern	gray granite			
B	412	2	Martha	Short	16 May 1922	8 January 1984	double marker w/ Charlie Short	modern	gray granite			
B	415	1	Woodrow Doyle	Pierson	5 September 1913	9 September 1977	double marker w/ Betty June Pierson	modern	gray granite			
B	415	2	Betty June	Pierson	10 November 1921		double marker w/ Woodrow Doyle Pierson	modern	gray granite			
B	417	1	Oliver D	Littleton	28 December 1902	26 September 1982	double marker w/ Annie N Littleton	flat	red granite			
B	417	2	Annie N	Littleton	23 September 1915		double marker w/ Oliver D Littleton	flat	red granite			
B	421	1	Bennie F	Ellis	9 April 1916		double marker w/ Reola M Ellis	modern	red granite			
B	421	2	Reola M	Ellis	25 October 1915		double marker w/ Bennie F Ellis	modern	red granite			
B	423		Jose David	Vaquera	20 October 1954	28 May 1977		flat slab	cast stone			
B	424		Curtis L	Blalock	1935	1977		flat slant	granite			
B	424		James Carl	Burdett	1921	1977	military marker "S1 US Navy WWII"	flat slant	granite			
B	426		Kathleen Ann	Murphy	10 November 1956	27 March 1982	"Kathy"	flat slant	granite			
B	426		Mary E	Murphy	6 October 1926	10 December 1977		flat slant	granite			
B	429	1	Ernest G	Harrell	1913	1977	double marker w/ Edna D Harrell	flat slant	granite			
B	429	2	Edna D	Harrell	1914	1988	double marker w/ Ernest G Harrell	flat slant	granite			
B	430	1	Leonard George	Johnson	6 October 1919	2 October 1995	double marker w/ Lucile Abbott Johnson	modern	red granite			
B	430	2	Lucile Abbott	Johnson	30 May 1914		double marker w/ Leonard George Johnson	modern	red granite			
B	432	1	Floyd G	Self	12 April 1924	6 March 1996	double marker w/ Mildred L Self; military marker as footmarker "WT2 US Navy WWII"; married 8 December 1945	modern	gray granite			
B	432	2	Mildred L	Self	4 May 1928	7 September 1978	1945	modern	gray granite			
B	437	1	Walter Allen	Nelson	21 January 1906	26 December 1995	double marker w/ Sara L Caskey Nelson	modern	gray granite			
B	437	2	Sara L Caskey	Nelson	23 February 1909	29 December 1990	double marker w/ Walter Allen Nelson	modern	gray granite			
B	439		N D	Barker	9 March 1914	12 July 1998		flat slant	metal on granite base			
B	440		Judy M	Franki	23 August 1941	8 January 1974		flat slant	metal on granite base			

Live Oak Cemetery

Plot or Person	Row	Given name(s)	Surname of deceased	Date of birth	Date of death	Markings	Type of marker	Material	Need repair	Marker Condition	Orientation
B	443	William Ponder	Holloway	13 October 1910	2 January 1972			flat slant		metal on granite base	
B	444	Fred D	Franki	18 June 1910	17 October 1993			flat slant		red granite	
B	444	Edna A	Franki	12 May 1921				flat slant		red granite	
B	445	Diane Franki	Richards	29 December 1936	23 August 1996			flat slant		red granite	
B	445							flat slant		red granite	
B	445	Pauline Cryer	Fruit	18 February 1908	21 November 1982			flat slant		metal on granite base	
C	1	Weldon F	Schmidt	3 November 1924	29 July 1988			flat		gray granite	
C	1	Lou Ann	Schmidt	18 October 1934	9 October 1982			flat		gray granite	
C	2	Jess	Massey	29 July 1910	10 December 1984			flat		bronze on granite base	
C	2	Ollen L	Massey	18 December 1927	26 June 1996			flat		bronze on granite base	
C	3	R Frank	Green	8 April 1923	24 May 1980			flat		gray granite	
C	3	Frances	Green	28 December 1925	19 August 1995			flat		gray granite	
C	4	1	Frank	11 April 1918	15 September 1980			flat		gray granite	
C	4	2	Thelma	24 December 1921	October 1942			flat		gray granite	
C	7	Alfred Earl, Jr	Jones	29 January 1947	27 January 1981			flat		gray granite	
C	8	1	Evelyn Ruth	5 April 1924	24 March 1997			flat		gray granite	
C	8	2	Alfred Earl	23 November 1922	1 June 1998			flat		gray granite	
C	10	Denver J	Carmahan	1 June 1928	23 June 1981			flat		gray granite	
C	11	1	Donald W	17 October 1913	10 October 1998			flat		gray granite	
C	11	2	Dorothy G	28 September 1915	12 March 1998			flat		gray granite	
C	12	1	Charles Archie	17 September 1918	18 May 1981			flat		gray granite	
C	12	2	Annie Mae	Cooper	3 July 1925			flat		gray granite	
C	13	1	Walter	Armbruster	1927	1985		flat		gray granite	
C	13	2	Christine	Armbruster	1924			flat		gray granite	
C	14	1	Ervin	Armbruster	19 May 1930			flat		gray granite	
C	14	2	Arlene J	Armbruster	20 March 1930	30 June 1989		flat		gray granite	
C	18		Curtis W	Treadwell	1913	1994		flat		gray granite	
C	18		Erma	Treadwell	1917	1993		flat		metal	
C	19		Edward J	Cleakie	1 November 1935	13 September 1981		flat		bronze	
C	21	1	William Garrett	Mayes	11 April 1928	21 November 1997		flat		red granite	

Live Oak Cemetery

Page 63

Sec	Plot or Row	Pers on	Given name(s) of deceased	Surname of deceased	Date of birth	Date of death	Markings	Type of marker	Marker material	Need repair	Marker Condition	Orientation
C	21	2	Tommie Jean Lane	Mayes	2 May 1930		double marker w/ William Garrett Mayes	flat	red granite			
C	22		Daniel Charles	Mayes	20 May 1954	24 April 1995	"Beloved Son"; "A Free Spirit"; military marker as footmarker "PN2 US Navy"	flat	red granite			
C	22		Andrew	Nelson	1983	1983	Cook-Walden Funeral Home	funeral home	metal			
C	23		Mark Neal	Fullingham	16 June 1956	27 August 1990	"Beloved husband and loving father who adored his daughter, even in death husband we will never be part" "He tried"; footmarker "MNF"	flat	red granite			
C	24		Tobie Edward	Shelton	22 June 1930	29 September 1982	military marker "US Navy"	flat	bronze on granite base			
C	25	1	Raymond Wesley	McCorkle	25 April 1915	14 February 1990	double marker w/ Rilda Leah McCorkle; married 17 March 1945	flat	gray granite			
C	25	2	Rilda Leah	McCorkle	27 July 1926	13 May 1985	double marker w/ Raymond Wesley McCorkle; married 17 March 1945	flat	gray granite			
C	26		Daniel C	Bryant	24 September 1937	27 July 1982		flat	gray granite			
C	26		Ruth M	Ferguson	14 October 1913	8 August 1983	"Our beloved Mother"	flat	gray granite			
C	27	1	Leonard O	Meyer	14 September 1900	1 October 1983	military marker as footmarker "US Army"	flat	gray granite			
C	27	2	Freida W	Meyer	30 September 1915	7 September 1998	double marker w/ Leonard O Meyer; "Rest in Peace"	flat	gray granite			
C	28	1	Tillman	Howell	11 January 1909	30 June 1992	double marker w/ Rowena Howell	flat	gray granite			
C	28	2	Rowena	Howell	1 October 1911	1 February 1997	double marker w/ Tillman Howell	flat	gray granite			
C	29		Sebastian R, Jr	Albarado	16 May 1936	28 December 1983	"Hombre"; footmarker "SRA"	flat	gray granite			
C	30	1	Wilmer C	Berg	15 September 1910	14 October 1982	double marker w/ Thelma S Berg	flat	gray granite			
C	30	2	Thelma S	Berg	25 January 1916		double marker w/ Wilmer C Berg	flat	gray granite			
C	31	1	John R, Sr	Hancock	10 February 1908	13 September 1982	double marker w/ Bernice L Hancock	flat	gray granite			
C	31	2	Bernice L	Hancock	3 February 1915	17 May 1988	double marker w/ John R Hancock, Sr	flat	gray granite			
C	33	1	John M	Pogue	24 October 1914		double marker w/ Trudie A Pogue	flat	red granite			
C	33	2	Trudie A	Pogue	3 December 1916	30 June 1990	double marker w/ John M Pogue	flat	red granite			
C	37		Wesley Scott	Wood	(2 September 1983)	2 September 1983	"son of Russell & Cynthia" "Angel"	flat	red granite			
C	37		Kenneth Lynn	Schwake	19 August 1950	8 February 1985	"God's Care"; "Beloved son brother and father"	flat	red granite			
C	38		James Mack	Thomson	20 February 1931	25 December 1984	military marker "US Army"	flat	bronze			
C	38		Lee	Thomson				flat	bronze			
C	40	1	Lawrence W	Ayers	18 January 1917	21 April 1984	double marker w/ Priscilla J Ayers	flat	gray granite			
C	40	2	Priscilla J	Ayers	25 October 1930		double marker w/ Lawrence W Ayers	flat	gray granite			
C	41	1	Jesse (J D)	Sullivent	19 September 1909	29 March 1983	double marker w/ Cleo Asadell Sullivent; married 27 September 1934	flat	gray granite			
C	41	2	Cleo Asadell	Sullivent	22 March 1921		double marker w/ Jesse (J D) Sullivent; married 27 September 1934	flat	gray granite			
C	42		Michael L	Carpenter	13 May 1954	8 November 1984		flat	gray granite			
C	42		Heinz	Schulze	1953	1983		flat	gray granite			
C	43		Michael R, Sr	Fayo	19 September 1916	May 1985	"Always in our hearts"	flat	gray granite			
C	43		Herminia	Quinones	2 January 1908	4 July 1986	"Victoria"	flat	red granite			
C	45		James L, Jr	Pogue	10 September 1927	26 March 1988	military marker "Merchant Marine WWII"	flat	gray granite			
C	45A		Howard M	Thompson	11 December 1900	8 October 1984		flat	gray granite			
C	46		Joe, Jr	Lindsay	22 July 1921	17 January 1980	military marker "US Army WWII"	flat	bronze			

AGS Quarterly

Volume XLII, Number 2

June 2002

Live Oak Cemetery

Page 64

Sec	Plot or Row	Pers on	Given name(s) of deceased	Surname of deceased	Date of birth	Date of death	Markings	Type of marker	Marker material	Need repair	Marker Condition	Orient ation
C	47	1	Sherrill L	Waggoner	1912	1998	double marker w/ Estella Waggoner; married 17 April 1962	flat	gray granite			
C	47	2	Estella	Waggoner	1913	1980	double marker w/ Sherrill L Waggoner; married 17 April 1962	flat	gray granite			
C	48		Jane	McDonald	29 November 1949	23 July 1989	footmarker "Mom"	flat	gray granite			
C	48		Lorraine	Bruner	12 June 1920	7 October 1999	footmarker "Grandma"	flat	gray granite			
C	50	1	James Leon	Lowe	4 July 1894	3 February 1982	double marker w/ Marry Etta Lowe	flat	gray granite			
C	50	2	Mary Etta	Lowe	28 March 1898	20 August 1980	double marker w/ James Leon Lowe	flat	gray granite			
C	51		Bertha Ellis	Palmertree	1909	1981	"Loved by many"	flat	gray granite			
C	51		Wanda Stine	Hicks	12 September 1948	18 November 1984	"Mom"	flat	red granite			
C	52	1	James Walter	Moore	2 February 1910	18 July 1990	double marker w/ Annie Olene Moore; "Wed 21 August 1937"	flat	gray granite			
C	52	2	Annie Olene	Moore	11 May 1921	25 December 1980	double marker w/ James Walter Moore; "Wed 21 August 1937"	flat	gray granite			
C	53		Ethel Viola	Brown	30 June 1900	10 March 1983	"nee Buffon"		red granite			
C	54		Deborah True	Hutchins	11 December 1954	4 August 1982		flat	red granite			
C	56	1	Chester C	Patton	10 August 1910	6 December 1986	double marker w/ Edna Felps Patton; "One day at a time"	flat	gray granite			
C	56	2	Edna Felps	Patton	8 September 1912	28 April 1984	double marker w/ Chester C Patton; "One day at a time"	flat	gray granite			
C	58	1	Herman	Armbruster	14 March 1918	9 June 1981	double marker w/ J Margaret Armbruster	flat	gray granite			
C	58	2	J Margaret	Armbruster	1 January 1924		double marker w/ Herman Armbruster	flat	gray granite			
C	59		Isidor Jay	Armbruster	11 September 1944	15 December 1996	military marker "1st LT US Army"	flat	bronze on granite base			
C	63	1	George W	Brewer	11 September 1903	2 June 1985	double marker w/ Lois A Brewer; married 4 March 1928	flat	gray granite			
C	63	2	Lois A	Brewer	11 February 1908	6 October 1981	double marker w/ George W Brewer; married 4 March 1928	flat	gray granite			
C	64		Freda L	Cathey	1935	1983	Wilke-Clay-Fish Funeral Home	funeral home	metal			
C	65	1	Lee R	Adams	2 September 1911	14 August 1990	double marker w/ Inez Adams	flat	gray granite			
C	65	2	Inez	Adams	17 October 1912	3 January 1996	double marker w/ Lee R Adams	flat	gray granite			
C	68		James W	Mullins	19 August 1931	2 April 1982	military marker "A1C US Air Force Korea"	flat	bronze on granite base			
C	68		Lina Mullins	Patterson	1936	2000	Wilke-Clay-Fish Funeral Home	funeral home	metal			
C	69		Brittan Elise	Plant	(17 December 1982)	17 December 1982		flat	gray granite			
C	70		Robert Sidney	Dittmar	5 December 1925	31 May 1982	military marker "US Army WWII"	flat	bronze			
C	71		Juanita Reed	Gautier	14 July 1932	25 June 1998	"And I love you too"	flat	gray granite			
C	72		Susan Gautier	Turner	11 December 1956	24 September 1982	"The light of our life"	flat	gray granite			
C	73	1	Cadwell Tabb	Harrell	28 October 1920	26 April 1990	double marker w/ Maidland Gray Harrell	flat	red granite			
C	73	2	Maidland Gray	Harrell	27 October 1918	8 December 1997	double marker w/ Cadwell Tabb Harrell	flat	red granite			
C	74	1	Bartlett	Selman	9 June 1902	28 May 1983	double marker w/ Beryl Selman	flat	gray granite			
C	74	2	Beryl	Selman	10 August 1905		double marker w/ Bartlett Selman	flat	gray granite			
C	75	1	Bennie R	Sole	8 July 1934		double marker w/ Joy D Sole; married 20 October 1951	flat	red granite			

Sec	Plot or Row	Pers on	Given name(s) of deceased	Surname of deceased	Date of birth	Date of death	Markings	Type of marker	Marker material	Need repair	Marker Condition	Orient ation
C	75	2	Joy D	Sole	4 January 1935	26 May 1996	double marker w/ Bennie R Sole; married 20 October 1951	flat	red granite			
C	76		Dennis Lee	Sole	9 May 1961	22 October 1982	"Cherished Son"	flat	red granite			
C	78		Major Franklin	Satterwhite	8 September 1910	13 January 1989	"Husband and Father"	flat	gray granite			
C	79		John Anthony	Helton	26 June 1918	25 March 1984	military marker "US Air Force"	flat	bronze on marble base			
C	81		Nile	Harl	25 August 1915	3 September 1983	military marker "MSGT US Air Force"	flat	bronze			
C	81		Katherine M	Harl	3 June 1926	20 February 1986	"The Lord is my shepherd"	flat	red granite			
C	82	1	Carlton Maley	Edmiston	11 November 1927	14 December 1995	double marker w/ Wilma Dean Edmiston; "Married 24 November 1948"	flat	gray granite			
C	82	2	Wilma Dean	Edmiston	3 June 1929		double marker w/ Carlton Maley Edmiston; "Married 24 November 1948"	flat	gray granite			
C	87	1	Robert Walker	Tyndall	19 July 1927		double marker w/ Brenda McBride	flat	red granite			
C	87	2	Brenda McBride	Tyndall	26 December 1939	21 October 1984	double marker w/ Robert Walker Tyndall	flat	red granite			
C	89		Victor V	Reyna	12 January 1935	13 February 1985	"Tolano" "From the people that loved and enjoyed him"	flat	gray granite			
C	90		George E	Reyna	24 June 1955	29 January 1988	"Taking Care of Business"	flat	gray granite			
C	90A		Jeanne M	Stein	29 March 1942	5 November 1988	"Her children arise and call her blessed"	flat	red granite			
C	90A		Neta Joelle	Brydon	(29 January 2001)	29 January 2001	"She never saw the light of day but she saw the face of God"	flat	red granite			
C	91	1	Andy F	Wagner	1 July 1925		double marker w/ Jeannette E Wagner	flat	gray granite			
C	91	2	Jeannette E	Wagner	30 April 1929	10 February 1980	double marker w/ Andy F Wagner	flat	gray granite			
C	93		Robert Lynn	Scarbrough	29 May 1958	29 January 1980	"Our beloved son" "Rest in peace"	flat	gray granite			
C	96	1	Arthur	Mullins	24 August 1909	28 March 1980	double marker w/ Ella Mullins; married 20 December 1928	flat	red granite			
C	96	2	Ella	Mullins	9 September 1913	27 June 1997	double marker w/ Arthur Mullins; married 20 December 1928	flat	red granite			
C	97		Betty Black	Yeakel	23 January 1923	18 January 1987		flat	gray granite			
C	97		Earl Leroy	Yeakel	28 June 1918	6 December 1997		flat	gray granite			
C	98		Marjorie Hulen	Yeakel	6 July 1894	24 January 1983		flat	gray granite			
C	98		William B	Jackson	26 December 1919	1 June 1980	military marker "US Army"	flat	gray granite			
C	99	1	Reuben C	Teeler	16 December 1904	22 July 1992	double marker w/ Stella Lea Teeler	flat	gray granite			
C	99	2	Stella Lea	Teeler	23 August 1912	23 January 1998	double marker w/ Reuben C Teeler	flat	gray granite			
C	101		Amanda Dale	Williams	5 May 1977	24 October 1980	"Light of our life"	flat	gray granite			
C	101	1	Juanita H	Williams	2 November 1914		double marker w/ Raleigh N Williams	flat	gray granite			
C	101	2	Raleigh N	Williams	13 June 1909	21 January 1981	double marker w/ Juanita H Williams; "married and entered ministry 20 November 1933"	flat	gray granite			
C	102	1	Oscar M	Israel	25 November 1942	11 January 1982	double marker w/ Frances Chastain Israel; "God is love"	flat	gray granite			
C	102	2	Frances Chastain	Israel	12 February 1954	11 January 1982	double marker w/ Oscar M Israel; "God is love"	flat	gray granite			
C	104		Leona May	Teague	1914	1984	Wilke-Amey-Clay Funeral Home	funeral home	metal			
C	105	1	Walter Wm	Hohertz	16 February 1911	3 November 1989	double marker w/ Ruth M Hohertz	flat	red granite			
C	105	2	Ruth M	Hohertz	22 July 1914		double marker w/ Walter Wm Hohertz	flat	red granite			
C	106	1	Charles	Simpson	4 September 1920		double marker w/ Estelle L Simpson	flat	gray granite			

Sec	Plot or Row	Person	Given name(s) of deceased	Surname of deceased	Date of birth	Date of death	Markings	Type of marker	Marker material	Need repair	Marker Condition	Orientation
C	106	2	Esther L	Simpson	24 September 1921	29 July 1983	double marker w/ Charles Simpson	flat	gray granite			
C	108		Stafford Glenn	Gage	9 December 1940	12 June 1982		flat	gray granite			
C	109		Ray Dennis	Nelson	7 October 1948	2 July 1982	military marker "US Air Force"	flat	bronze			
C	110		Curtis Neil, Jr	Messer	1936	1981	Wilke-Amey-Clay Funeral Home	flat	metal on granite base			
C	111	1	Dee Stanley	Scott	23 January 1916		double marker w/ Venita Kunchick Scott	flat	gray granite			
C	111	2	Venita Kunchick	Scott	22 February 1916	18 August 1983	double marker w/ Dee Stanley Scott	flat	gray granite			
C	112		Priscilla	Dunlap	1911	1982	Wilke-Amey-Clay Funeral Home	funeral home	metal			
C	113	1	Nannette Logan	Respass	14 March 1942	6 May 1984	double marker w/ Richard Orman Respass; married 6 June 1964	flat	gray granite			
C	113	2	Richard Orman	Respass	28 January 1942		double marker w/ Nannette Logan Respass; married 6 June 1964	flat	gray granite			
C	114	1	Earlene Ellis	Dekle	12 February 1920	18 November 1996	double marker w/ Aubry Dekle	flat	gray granite			
C	114	2	Aubry	Dekle	17 December 1918	1 May 1991	double marker w/ Earlene Ellis Dekle	flat	gray granite			
C	115		Myrtle	Manit	14 February 1911	15 February 1983	"Sister"	flat	red granite			
C	116		Mattie H	Burns	28 March 1908	16 May 1986		flat	gray granite			
C	117		Gladys "Flo"	Reeves	5 September 1919	3 December 1984	"Mama"	flat	gray granite			
C	119	1	Senter P	Downs	12 June 1916	15 February 1984	double marker w/ Velma B Downs	flat	gray granite			
C	119	2	Velma B	Downs	28 March 1928		double marker w/ Senter P Downs	flat	gray granite			
C	120	1	John M	Whittington	9 September 1916		double marker w/ Sarah E Whittington; military marker as footmarker "US Army"	flat	gray granite			
C	120	2	Sarah E	Whittington	17 November 1920	13 December 1983	double marker w/ John M Whittington	flat	gray granite			
C	121		Gary D	Hargis	17 April 1962	25 June 1983	"In our hearts forever"	flat	gray granite			
C	123	1	(Sonny) Lewis E	Greer	17 October 1939	6 June 1984	double marker w/ Ruby L Smit Greer; married 1 August 1961; "In God's care"	flat	gray granite			
C	123	2	Ruby L Smit	Greer	23 July 1943		double marker w/ (Sonny) Lewis E Greer; married 1 August 1961; "In God's care"	flat	gray granite			
C	126		Terry Lee	Allen	21 May 1965	15 November 1983	"In God's care" "We love you"		gray granite			
C	128		Mathew Dwain	Thompson	(11 December 1983)	11 December 1983	"God's little miracle"	flat	gray granite			
C	129	1	Walter A	Thiem	8 August 1921	15 May 1999	double marker w/ Elsie E Thiem; "Together Forever married 10-25-1943"	flat	bronze on granite base			
C	129	2	Elsie E	Thiem	29 July 1925		double marker w/ Walter A Thiem; "Together Forever married 10-25-1943"	flat	bronze on granite base			
C	130	1	Ben R	Sprouse	29 January 1922	9 August 1991	double marker w/ Edith M Sprouse; "Together Forever married 41 years"; military marker as footmarker "CPL US Army WWII"	flat	bronze on granite base			
C	130	2	Edith M	Sprouse	25 April 1916		double marker w/ Ben R Sprouse; "Together Forever married 41 years"	flat	bronze on granite base			
C	132		Alice L	Gregory	1920	1984	Wilke-Amey-Clay Funeral Home	funeral home	metal			
C	134		Joseph	Stein	21 May 1973	30 August 1988	"To him who overcomes I will give to eat from the tree of life"	flat	red granite			
C	135		James Howard	Gober	8 February 1942	20 February 1985		flat	red granite			
C	135A		Jack K	Bruce	1930	2000	Cook-Walden Funeral Home	funeral home	metal			
C	135A		Michael A	Bainton	31 October 1966	9 April 1985		flat	gray granite			

Sec	Plot or Row	Pers on	Given name(s) of deceased	Surname of deceased	Date of birth	Date of death	Markings	Type of marker	Marker material	Need repair	Marker Condition	Orient ation
D	1	1	Thomas Dorsey	Spiller	19 July 1929	11 December 1993	double marker w/ Lamyra Louise Spiller; "Married 5 May 1956"; "Vincent"; footmarker "Dad"	flat	red granite			
D	1	2	Lamyra Louise	Spiller	19 January 1937		double marker w/ Thomas Dorsey Spiller; "Married 5 May 1956"; "Jaap"	flat	red granite			
D	2		Lee Matthew	Spiller	30 May 1964	26 January 1984	"In loving memory of our son and brother"; footmarker "Lee"	flat	red granite			
D	7	1	Marvin	Kanetzky	7 October 1915	15 April 1996	double marker w/ Mamie Kanetzky; "Together Forever"	flat	gray granite			
D	7	2	Mamie	Kanetzky	15 January 1913	25 September 1991	double marker w/ Marvin Kanetzky; "Together Forever"	flat	gray granite			
D	8	1	Carl D	Dittmar	27 June 1920	15 July 1984	double marker w/ Betty Y Dittmar; "Gone but not forgotten"	flat	gray granite			
D	8	2	Betty Y	Dittmar	20 October 1932		double marker w/ Carl D Dittmar; "Gone but not forgotten"	flat	gray granite			
D	10	1	Thomas A	Cain	20 December 1906	15 August 1985	double marker w/ Lillian Maxine Cain; "Capt"	flat	gray granite			
D	10	2	Lillian Maxine	Cain	2 August 1911	10 April 2000	double marker w/ Thomas A Cain	flat	gray granite			
D	12	1	Clyde W	Buchanan	30 December 1906	17 October 1991	double marker w/ Pauline Walker Buchanan; military marker "US Navy WWII"	flat	bronze			
D	12	2	Pauline Walker	Buchanan	7 October 1911	25 February 1992	double marker w/ Clyde W Buchanan; "Beloved wife and mother"	flat	bronze			
D	13	1	Alvin M	Massey	13 August 1907	31 March 1985	double marker w/ Hildegard Massey	flat	red granite			
D	13	2	Hildegard F	Massey	4 August 1912		double marker w/ Alvin M Massey	flat	red granite			
D	14	1	Wilton Turner	Miles	17 May 1943	12 July 1997	double marker w/ Julia Spears Miles	flat	gray granite			
D	14	2	Julia Spears	Miles	8 July 1945		double marker w/ Wilton Turner Miles	flat	gray granite			
D	15		William Ware	Peck	18 July 1892	31 January 1985	military marker "US Army WWI"	flat	bronze on granite base			
D	16		Betty Jean	Kopacz	13 August 1940	20 March 1985		flat	gray granite			
D	17	1	Louis	Kahn	5 January 1932		double marker w/ Jean Kahn; married 29 August 1954; "Together Forever"	flat	gray granite			
D	17	2	Jean	Kahn	29 November 1934	29 September 1984	1954; "Together Forever"	flat	gray granite			
D	21		Richard Wayne	Harlan	19 February 1953	25 July 1984	"S/SGT US Army"; "Thy shall mount up with wings as eagles"; footmarker RWH In God's Care"	flat	gray granite			
D	22		Walter	Harlan	1919	2001	Wilke-Clay-Fish Funeral Home	funeral home	metal			
D	31	1	Robert E	Barker	1908	1992	double marker w/ Allene B Barker; "Together Forever"	flat	bronze			
D	31	2	Allene B	Barker	1905	1999	double marker w/ Robert E Barker; "Together Forever"	flat	bronze			
D	33		Norman R	Burmeister	13 April 1916	31 October 1994	military marker "US Army WWII"	flat	gray granite			
D	33		L Justine	Burmeister	6 October 1920			flat	gray granite			
D	35		Raymond E	Smith	28 May 1915	17 September 1988		flat	red granite			
D	36		Ronald Dean	Ford	18 December 1928	19 June 1988	military marker "SMSGT US Air Force Korea Vietnam"	flat	gray granite			
D	36		Magda Magdalena	Ford	20 October 1929	10 May 1995	"Beloved wife and mother"	flat	gray granite			

Sec	Plot or Row	Pers on	Given name(s) of deceased	Surname of deceased	Date of birth	Date of death	Markings	Type of marker	Marker material	Need repair	Marker Condition	Orient ation
D	37		Paul	Johnson	11 July 1908	15 June 1993	military marker "PVT US Air Force WWII"	flat	bronze on cement base			
D	37		Tony	Acosta	18 June 1919	18 June 1991	military Marker "PVT US Army WWII"; footmarker "Pawpaw Daddy"	flat	bronze on cement base			
D	39		Jose C	Estrello	20 July 1954	14 February 1990	"In loving memory wife, Diane and children Kristy, Brenda, Desiree and Joey"	flat	gray granite			
D	40		Kenneth Allen	Shields	17 January 1956	8 March 1990	"Country roads take me home"	flat	gray granite			
D	41		Cindy Jo	Shields	12 November 1956	8 March 1990	"Beloved daughter, granddaughter, sister and friend"	flat	gray granite			
D	41		Jimmie D	Sullivent	30 August 1946	10 July 1989	"Beloved husband and father"	flat	gray granite			
D	42		Joyce Marie	Lay	12 November 1925	11 October 1996	"Beloved wife mother and grandmother"	flat	gray granite			
D	43		Aurgette E	Parker	5 May 1918	15 April 1993	"Beloved wife mother and grandmother" "Call unto me and I will answer thee"	flat	gray granite			
D	43		Gleason E	Parker	11 July 1896	30 October 1989	military marker "PFC US Army WWI"	flat	gray granite			
D	44		Scott Allen	Miller	30 July 1971	6 November 1988	"Our beloved son and brother"	flat	gray granite			
D	46	1	Cleburance A	Brinkman	17 December 1924		double marker w/ Joy B Brinkman	flat	gray granite			
D	46	2	Joy B	Brinkman	22 April 1928		double marker w/ Cleburance A Brinkman	flat	gray granite			
D	49		Jack Robert	Schweitzer	30 July 1929	21 December 1993	military marker "SMSGT US Air Force Korea Vietnam"	flat	gray granite			
D	53	1	W. R.	Brownlee	26 November 1904	27 July 1985	double marker w/ Vera Brownlee; "We will meet again"	flat	gray granite			
D	53	2	Vera	Brownlee	5 November 1913		double marker w/ W R Brownlee; "We will meet again"	flat	gray granite			
D	55		Steve Ray	Seiler	11 September 1962	25 July 1985	"We will meet again"; footmarker "Son"	flat	gray granite			
D	56		Edwin Victor	Cullen	28 September 1902	9 December 1989		flat	gray granite			
D	56		Velda M	Brownlee	1 May 1908	24 February 1999	"nee Edwards"	flat	red granite			
D	57		R Clifton	Franks	20 September 1938	28 September 1985	military marker "FN US Navy"	flat	bronze			
D	58	1	Bobby R	Jeffcoat	17 January 1926	21 October 1985	double marker w/ Joy L Jeffcoat; "Dad"	flat	red granite			
D	58	2	Joy L	Jeffcoat	3 January 1924		double marker w/ Bobby R Jeffcoat; "Mom"	flat	red granite			
D	61		Shirley F	Cull	5 April 1920	15 April 1986		flat	red granite			
D	61		Rita Mary	Alexander	6 June 1983	12 June 1985	"Our beloved daughter"	flat	gray granite			
D	62		Maisie McLaughlin	Raatz	20 March 1925	13 April 2001		flat	gray granite			
D	64		Donald Boughton	Parker	31 January 1925	26 August 1986	"Don"; "One of a kind"	flat	gray granite			
D	71	1	Virgil Lee	Washburn	30 December 1917	6 June 1996	double marker w/ M Charlotte Washburn	flat	red granite			
D	71	2	M Charlotte	Washburn	6 January 1923	20 December 2000	double marker w/ Virgil Lee Washburn	flat	red granite			
D	72		Jimmie Lee	Wagner	22 April 1921	27 April 1999	"Gone but not forgotten"	flat	gray granite			
D	74		Johnnie Glynn	Barnes	21 February 1932	22 September 1998		flat	gray granite			
D	76		William Wayne	Holloway	16 January 1956	22 February 1990	military marker "TMSN US Navy"	flat	bronze			
D	76	1	Billy Wayne	Holloway	17 August 1930	11 May 1997	double marker w/ Linda Sue Holloway; military marker as footmarker "SN US Navy Korea"	flat	red granite			
D	77	2	Linda Sue	Holloway	4 February 1948		double marker w/ Billy Wayne Holloway	flat	red granite			

Sec	Plot or Row	Pers on	Given name(s) of deceased	Surname of deceased	Date of birth	Date of death	Markings	Type of marker	Marker material	Need repair	Marker Condition	Orient ation
D	78	1	Gerald W	Vance	5 May 1920	13 March 1996	double marker w/ Eileen Crook Vance; military marker as footmarker "S SGT Army Air Corps WWII"	flat	gray granite			
D	78	2	Eileen Crook	Vance	5 February 1921		double marker w/ Gerald W Vance	flat	gray granite			
D	79		Julius T, Jr	Reynolds	17 July 1927	27 April 1990	military marker "S1 US Navy WWII"	flat	bronze			
D	86		Warren H, Jr	Walker	3 August 1954	11 September 1995		flat	gray granite			
D	87		Ned G	Stinson	25 November 1935	16 February 1991	"Thy will be done"	flat	red granite			
D	90A	1	James S	Ramsey	27 November 1910	30 June 1997	double marker w/ Mary Jane Ramsey	flat	gray granite			
D	90A	2	Mary Jane	Ramsey	26 January 1918		double marker w/ James S Ramsey	flat	gray granite			
D	91		James E	Evans	9 July 1953	12 April 1987	footmarker "Our brother husband and father"; "Our love lives on"	flat	red granite			
D	92		Robert W, Sr	Hopkins	1962	1986	Wilke-Amey-Clay Funeral Home	funeral home	metal			
D	93		William Bertram	Lee	31 December 1905	13 March 1986		flat	gray granite			
D	95		Charles Leon	Chambers	21 October 1944	5 November 1987	"Buddy"; military marker as footmarker "SGT US Army Vietnam"	flat	gray granite			
D	96	1	Byron, Sr	Ross	17 April 1935	20 March 1987	double marker w/ Wanda Ross; "Love forever"	flat	red granite			
D	96	2	Wanda	Ross	1 November 1940		double marker w/ Byron Ross, Sr; "Love forever"	flat	red granite			
D	98		Harold	Butler	5 October 1912	17 March 1987		flat	gray granite			
D	99	1	Jack Merl	Jordan	6 March 1911	7 February 1988	double marker w/ Mattye Dale Jordan; married 9 June 1935; military marker as footmarker "COL US Army WWII"	flat	gray granite			
D	99	2	Mattye Dale Cameron	Jordan	5 October 1912		double marker w/ Jack Merl Jordan; married 9 June 1935	flat	gray granite			
D	100		Mary Waggoner	Spears	26 October 1906	5 February 1990	"Our precious mother"	flat	gray granite			
D	103	1	Travis	Waggoner	7 March 1908	14 June 1995	double marker w/ Milada Waggoner	flat	gray granite			
D	103	2	Milada	Waggoner	17 November 1915		double marker w/ Travis Waggoner	flat	gray granite			
D	104		Martin Travis	Waggoner	1 November 1938	6 August 1992	military marker "US Army"	flat	bronze			
D	104		Elizabeth A	Waggoner	17 April 1940	2 August 1986	"Beloved wife mother and grandmother"	flat	bronze			
D	105		John P	Horrigan	27 June 1932	2 July 1995	military marker "SSGT US Air Force Korea Vietnam"	flat	gray granite			
D	106		Michelle L	Repogle	12 April 1960	23 April 1987	"Beloved wife mother daughter sister"	flat	red granite			
D	106		Louise Estelle	Best	28 March 1915			flat				
D	107	1	Phil	Kahn	28 July 1907	28 February 1991	double marker w/ Elizabeth Kahn; married 20 March 1926	flat	gray granite			
D	107	2	Elizabeth	Kahn	19 June 1909	28 November 1996	double marker w/ Phil Kahn; married 20 March 1926	flat	gray granite			
D	108		William Ray	Hynes	19 March 1984	9 April 1992	"In loving memory"; "Beloved son and brother"; "You'll always be in our hearts"	flat	gray granite			
D	108		William C, Jr	Lightford	16 December 1965	10 May 1992	"To beloved son and brother"	flat	gray granite			
D	109	1	Glenn W	Kennedy	6 October 1918		double marker w/ Estelena Boring Kennedy; "Forever and ever amen"	flat	gray granite			
D	109	2	Estelena Boring	Kennedy	11 March 1913	8 December 1987	double marker w/ Glenn W Kennedy; "Forever and ever amen"	flat	gray granite			
D	112		Thomas Lewis	Euers	1907	1989	Wilke-Amey-Clay Funeral Home	funeral home	metal			
D	113		David K	Davis	16 September 1939	4 April 1991		flat	gray granite			
D	116	1	Clemens F	Jentsch	9 August 1906	1 May 1990	double marker w/ Lillie A Jentsch	flat	red granite			
D	116	2	Lillie A	Jentsch	22 January 1909	13 February 1995	double marker w/ Clemens F Jentsch	flat	red granite			

Sec	Plot or Row	Pers on	Given name(s) of deceased	Surname of deceased	Date of birth	Date of death	Markings	Type of marker	Marker material	Need repair	Marker Condition	Orient ation
D	117	1	Joseph Roland	Phillips	25 December 1923		double marker w/ Sarah C "Sally" Phillips; "Together forever"; "United 13 Dec 1947"	flat	brown granite			
D	117	2	Sarah C "Sally"	Phillips	28 April 1927	17 July 1991	double marker w/ Joseph Roland Phillips; "Together forever"; "United 13 Dec 1947"	flat	brown granite			
D	120		Sam	Howell	17 January 1960	14 September 1989		flat	gray granite			
D	120		Jose Roberto	Berrios	13 March 1964	31 May 1990	"Peace at last"	flat	gray granite			
D	122	1	Ruben Edwin, Sr	Bernhardt	30 August 1927	29 December 1999	double marker w/ Martha Lee Jennings Dye; military marker as footmarker "PVT US Army WWII"	flat	brown granite			
D	122	2	Martha Lee Jennings	Dyer	3 April 1927		double marker w/ Ruben Edwin Bernhardt, Sr	flat	brown granite			
D	124		Abner Russell	Nichols	1 March 1924	10 March 1992	military marker "S SGT US Army Air Corps WWII"	flat	gray granite			
D	125		Benjamin Curt	Stone	3 June 1952	25 September 1997	military marker "US Marine Corps Vietnam"	flat	gray granite			
D	125		Marjorie Mae	Conde	1931	1991	"Loved and remembered"	flat	bronze on granite base			
D	126	1	John	Sconci	4 September 1927	28 May 1995	double marker w/ Margie L Sconci; "In loving memory"	flat	gray granite			
D	126	2	Margie L	Sconci	27 June 1929	17 April 1991	double marker w/ John Sconci; "In loving memory"	flat	gray granite			
D	128	1	Jesus	Hernandez	14 June 1901	13 March 1997	double marker w/ Victoria Hernandez	flat	red granite			
D	128	2	Victoria	Hernandez	12 January 1920		double marker w/ Jesus Hernandez	flat	red granite			
D	130	1	Richard Lee	Wells	9 July 1938	1 September 1990	double marker w/ Frances Ann Wells	flat	gray granite			
D	130	2	Frances Ann	Wells	17 December 1939		double marker w/ Richard Lee Wells	flat	gray granite			
D	131		Opal Lucille	Smith	2 March 1904	10 August 1992	"Beloved lady"	flat	gray granite			
D	134	1	Robert Eugene	Stobie	7 May 1919	12 October 1990	double marker w/ Wyna Ruth Morris; military marker as footmarker "US Air Force"	flat	bronze			
D	134	2	Wyna Ruth Morris	Stobie	26 December 1919		double marker w/ Robert Eugene Stobie	flat	bronze			
D	135A	1	Melvin Neil	Meek	19 March 1933		double marker w/ Rheta Nell Shields Meek; "Together forever"	flat	gray granite			
D	135A	2	Rheta Nell Shields	Meek	13 February 1935	24 September 2001	double marker w/ Melvin Neil Meek; "Together forever"	flat	gray granite			
D	137		M Catherine Crooks	Cleveland	2 February 1936	4 October 1985	"Her likeness to the Lord above by generous, free, unselfish love"	flat	gray granite			
D	138		Floyd W	Gabbert	2 July 1927	25 November 1985	military marker "SKCS US Army WWII"	flat	gray granite			
D	139		Howard W	Curtis	11 January 1917	12 October 1995	"Forever in our hearts"	flat	gray granite			
D	139		Virginia G	Curtis	12 August 1918	28 November 1985	"Beloved wife mother and grandmother"	flat	gray granite			
D	140		Lilburn C	Reese	18 February 1919	10 August 1998	military marker "US Navy WWII"	flat	gray granite			
D	140		Ruhama	Reese	18 August 1921	2 February 1987		flat	gray granite			
D	141		Dannette	Miller	12 October 1941	2 February 1989	"What we keep in memory is ours unchanged forever"	flat	red granite			
D	143		Edith M	Ziegen	28 October 1903	2 December 1989		flat	red granite			
D	144	1	Robert Lyles, Sr	Payne	15 December 1912	27 November 1986	double marker w/ Jonora Holleyman Payne	flat	red granite			
D	144	2	Jonora Holleyman	Payne	1 April 1918		double marker w/ Robert Lyles Payne, Sr	flat	red granite			
D	146		Jerry K	Yowell	22 June 1934	1 May 1987	military marker "US Navy Korea"; "Mother Loves You Both"	flat	bronze on granite base			
D	146		Kirk	Downing	8 April 1952	21 September 1983	"Love grandmother"	flat	gray granite			

Live Oak Cemetery

Page 71

Sec	Plot or Row	Person	Given name(s) of deceased	Surname of deceased	Date of birth	Date of death	Markings	Type of marker	Marker material	Need repair	Marker Condition	Orientation
D	147		Daniel Leon	Odom	24 January 1948	20 August 1986		flat	gray granite			
D	147		Emma V	Cole	27 September 1915	22 May 1986	"Mother"	flat	gray granite			
D	149	1	Evelyn	Roberts	18 November 1928	9 January 1987	double marker w/ James Roberts	flat	gray granite			
D	149	2	James	Roberts	4 August 1926		double marker w/ Evelyn Roberts	flat	gray granite			
D	150		Shawn Christian	Sorensen	4 December 1959	5 June 1987		flat	gray granite			
D	150		Faye	Fasel	2 April 1952	28 November 1987	"Loving mother daughter and sister"	flat	gray granite			
D	153		Eddie	Reed	23 November 1959	24 July 1986	"Free Spirit"	flat	gray granite			
D	153		Blanche	Crow	1918	1999	Cook-Walden Funeral Home	funeral home	metal			
D	154	1	Hartsell Drew	Nabors	17 October 1918	3 December 1987	double marker w/ Berma Maxine Nabors	flat	red granite			
D	154	2	Berma Maxine	Nabors	6 May 1920	25 November 1999	double marker w/ Hartsell Drew Nabors	flat	red granite			
D	155		Plas Junior	Wright	15 September 1929	24 March 1987	military marker "SMSGT US Air Force"	flat	bronze			
D	156		Margaret Patterson	Shaffer	12 December 1905	4 October 1989		flat	gray granite			
D	157	1	Carl Frances	Lovett	22 June 1914	12 September 1997	double marker w/ V Virginia Watts Lovett; "Married 19 May 1938"	flat	red granite			
D	157	2	V Virginia Watts	Lovett	29 January 1918		double marker w/ Carl Frances Lovett; "Married 19 May 1938"	flat	red granite			
D	158		Robert Austin	Powell	1932	1987		flat	sandstone			
D	159		Robert B	Dixie	26 September 1920	30 September 2000	All Faiths Funeral Service	funeral home	metal			
D	159		Flossie B	Dixie	19 August 1913	19 December 1988		flat	gray granite			
D	160	1	William Hobart	Cary	28 May 1899	22 July 1989	double marker w/ Emma Josephine Class Cary; married 28 June 1937	flat	gray granite			
D	160	2	Emma Josephine Class	Cary	20 June 1918		double marker w/ William Hobart Cary; married 28 June 1937	flat	gray granite			
D	163	1	Albert F	Metz	28 May 1928		double marker w/ Betty J Metz; married 17 February 1951	flat	gray granite			
D	163	2	Betty J	Metz	29 September 1931	7 December 1988	February 1951	flat	gray granite			
D	165		David	Herbert	13 May 1956	31 August 1989		flat	red granite			
D	166		Mildred G	Coop	27 May 1922	26 November 1988		flat	tile			
D	166		Blaze	Foley	1949	1989	"Poet-Songwriter-Musician"	flat	black granite			
D	167	1	Wrea Frank	Callender	22 April 1917	26 March 1991	double marker w/ Elizabeth Ann Callender; "Loving husband"	flat	gray granite			
D	167	2	Elizabeth Ann	Callender	18 July 1925	21 August 1989	double marker w/ Wrea Frank Callender; "A faithful wife"	flat	gray granite			
D	168	1	Terry Paul	Baudoin	1935	1991	double marker w/ Nancy Ann Baudoin; "Together forever"	flat	bronze on granite base			
D	168	2	Nancy Ann	Baudoin	1941		double marker w/ Terry Paul Baudoin; "Together forever"	flat	bronze on granite base			
D	169		Ruby Ella	Nantz	1908	2000	"mama-ging"	flat	bronze on granite base			
D	170		Ronald L	Forister	1950	1988		flat	red granite			
D	171		Alvin E	Krueger	1929	1988	Weed- Corley Funeral Home	funeral home	metal			
D	176		Roy Clayton, Sr	Brown	10 September 1921	17 November 1988	military marker "US Army Air Corps WWII"	flat	bronze			

Sec	Plot or Row	Pers on	Given name(s) of deceased	Surname of deceased	Date of birth	Date of death	Markings	Type of marker	Marker material	Need repair	Marker Condition	Orient ation
D	177		Jasper Allen	Williams	10 February 1923	8 February 1990	military marker "SSGT US Army Air Corps WWII"	flat	bronze on granite base			
D	179	1	William Alfred	Dye	1939		double marker w/ Latrell Lorrissa Owens Dye	flat	bronze			
D	179	2	Latrell Lorrissa Owens	Dye	1938	1990	double marker w/ Latrell Lorrissa Owens Dye; "Yes it's true God made ding-a-lings here lies proof"	flat	bronze			
D	182		Susannah Leigh	Wilson	15 August 1974	7 October 1985	"Susie"; "I brave"; "Precious and courageous daughter and sister"	flat	gray granite			
D	184	1	Chester	Cowan	26 March 1917	21 January 1992	double marker w/ Anne Marie Cowan; "Married 31 July 1943"; footmarker "Daddy"	flat	gray granite			
D	184	2	Anne Marie	Cowan	6 June 1924	26 March 1994	double marker w/ Chester Cowan; "Married 31 July 1943"; footmarker "Mama"	flat	gray granite			
D	186		George Robert	Grimes	10 July 1917	1 February 1986	military marker "US Army WWII"	flat	bronze			
D	187	1	B. L.	Cox	24 March 1915	15 March 1999	double marker w/ m Lois Cox	flat	red granite			
D	187	2	M Lois	Cox	25 September 1920		double marker w/ B L Cox	flat	red granite			
D	188		Ricardo Jose	Henderson	30 September 1965	22 February 1986	"In loving memory" "Rick"	flat	gray granite			
D	189		Clarence R	Vandercook	21 September 1922	8 March 1986	military marker "US Navy WWII"	flat	bronze			
D	190	1	M. J. Bob	Ratliff	2 June 1922		double marker w/ Jean Ratliff; "Blessed are husband and wife in heaven"	flat	gray granite			
D	190	2	Jean	Ratliff	26 June 1931		double marker w/ M J Bob Ratliff; "Blessed are husband and wife in heaven"	flat	gray granite			
D	192		Lauren Michelle	Newcomb	28 September 1986	19 January 1987	"Asleep in Jesus' arms"	flat	red granite			
D	192		Ferne F	Hinkle	20 April 1915	30 May 1986	"Mother"	flat	gray granite			
D	193		Michael Neil	Wiget	19 July 1969	26 May 1987	"Our love"; footmarker "Son"	flat	gray granite			
D	195		Henry B	Owens	6 August 1927	16 September 1987	"In loving memory"	flat	brown granite			
D	195		Rose Kathleen Owens	White	11 January 1933	16 April 1994	"Our Rose will never die"	flat	red granite			
D	197	1	Henry H	Martin	10 August 1921	21 February 1987	double marker w/ Margaret L Martin; military marker as footmarker "US Army WWII"	flat	gray granite			
D	197	2	Margaret L	Martin	15 January 1927		double marker w/ Henry H Martin	flat	gray granite			
D	198		Marlene	Keele	1936	1986	memory"	flat	red granite			
D	199	1	Carroll L, Sr	Hunter	21 February 1929	6 January 1991	double marker w/ Velma S Hunter	flat	gray granite			
D	199	2	Velma S	Hunter	15 December 1953		double marker w/ Carroll L Hunter, Sr	flat	gray granite			
D	200	1	Curtis L	Phipps	20 December 1928		double marker w/ V Maxine Phipps	flat	gray granite			
D	200	2	V Maxine	Phipps	19 November 1923		double marker w/ Curtis L Phipps	flat	gray granite			
D	201		Beverly M	Phipps	3 October 1950			flat	gray granite			
D	202	1	Claudette Deane	Knause	30 August 1935		double marker w/ Russell Keith Knause	flat	gray granite			
D	202	2	Russell Keith	Knause	10 October 1922	27 July 1988	double marker w/ Claudette Deane Knause	flat	gray granite			
D	203		Kathy Knause	Hernandez	15 March 1959	27 October 1986		flat	gray granite			

Sec	Plot or Row	Pers on	Given name(s) of deceased	Surname of deceased	Date of birth	Date of death	Markings	Type of marker	Marker material	Need repair	Marker Condition	Orient ation
D	204	1	Elo L	Stock	12 February 1927	2 July 1988	double marker w/ Ada L Stock; married 25 October 1952; "Father"	flat	red granite			
D	204	2	Ada L	Stock	19 January 1937	5 December 1997	double marker w/ Elo L Stock; married 25 October 1952; "Mother"	flat	red granite			
D	205		Dennis Lane	Stock	26 October 1955	24 April 1997	"Loving son brother and teacher"	flat	bronze on granite base			
D	205		Dakota Leigh	Stock	(23 February 1995)	23 February 1995	"Beloved daughter of David and Diane"	flat	red granite			
D	206		John E, Jr	Butts	1958	1988	"We love our son"	flat	gray granite			
D	206		Timothy Lee	Butts	1961	1994	"We love our son"	flat	gray granite			
D	207		Guy vonZoll	Stalnaker	2 December 1913	7 January 1990	"The guy"	flat	gray granite			
D	207		Willie	Golden	1931	1996	Wilke-Amey-Clay Funeral Home	funeral home	metal			
D	208		Kyong Hui	Kim	22 April 1922	8 March 1992	footmarker "KHK"	flat	gray granite			
D	209		Ed, Jr	Whited	24 January 1930	22 December 1988		flat	gray granite			
D	209		Jung Sook	Yu	1947	1989	footmarker "JSY"	flat	gray granite			
D	210		Francis H	Cole	20 January 1929	29 January 1992	"Frank"	flat	gray granite			
D	210		Annie Laurie	Hodges	3 September 1893	13 July 1989	"In loving memory"	flat	gray granite			
D	211		Jerry Dale	Lehman	6 August 1954	2 December 1988	"In God's care"; "Loving husband father son brother"; footmarker "JDL"	flat	gray granite			
D	212	1	Phillip Robert	Whitehead	16 October 1941		double marker w/ Dorothy Whitehead; "Son"	flat	red granite			
D	212	2	Dorothy	Whitehead	9 January 1922	18 August 1991	double marker w/ Phillip Robert Whitehead; "Mother"	flat	red granite			
D	213	1	Bertie	Golden	7 December 1911	16 January 1995	double marker w/ Elster Golden	flat	gray granite			
D	213	2	Elster	Golden	2 June 1911	2 May 1992	double marker w/ Bertie Golden	flat	gray granite			
D	215	1	Deborah	Kepley	23 April 1951	13 December 1988	double marker w/ Jack C Kepley; "Beloved wife"	flat	bronze on granite base			
D	215	2	Jack C	Kepley	17 August 1926	20 July 1988	double marker w/ Deborah Kepley; military marker "S1 US Navy WWII"	flat	bronze on granite base			
D	217		Margie Estelle Pogue Newman	Saul	20 March 1918	11 May 1989	"Mojo" "Mom" "Grandma" "Big Moma"	flat	gray granite			
D	219		Robert Leonard	Pickens	1 June 1915	6 November 1991		flat	gray granite			
D	220		Robert E	Ward	17 January 1919	22 October 1997	military marker "US Army WWII"	flat	bronze on granite base			
D	221		Paul Aubrey	Tracy	2 October 1923	16 October 1988	military marker "US Marine Corps WWII"	flat	bronze on cement base			
D	223		Brenda Sue	Herzog	1952	1990	"Wife Mother"	flat	gray granite			
D	224	1	Morris C	Rolls	5 October 1924	11 November 1998	double marker w/ Mary E Rolls; "In loving memory" "Buddy"	flat	gray granite			
D	224	2	Mary E	Rolls	13 September 1928	30 December 1990	double marker w/ Morris C Rolls; "In loving memory" "Sugar"	flat	gray granite			
D	225		Elzie	Petty	1891	1989	Harrell Funeral Home	funeral home	metal			
D	225A		Freddie Jean	Masch	25 September 1947	7 May 1995	"Beloved daughter sister and friend"	flat	red granite			
D	227	1	Claude	Deane	1912	1985	double marker w/ Jewel Deane	flat	red granite			
D	227	2	Jewel	Deane	1921		double marker w/ Claude Deane	flat	red granite			
D	228		Cyde	Deane	18 July 1912	2 July 1991	military marker "US Navy WWII"	flat	bronze			
D	230		Carl M	Neyland	13 March 1900	5 February 1987		flat	red granite			
D	230		Flora Lee	Neyland	9 February 1904	22 July 1993		flat	red granite			

Sec	Plot or Row	Pers on	Given name(s) of deceased	Surname of deceased	Date of birth	Date of death	Markings	Type of marker	Marker material	Need repair	Marker Condition	Orient ation
D	231	1	Shelby	Morgan	2 October 1907	19 October 1999	double marker w/ Mildred Morgan	flat	gray granite			
D	231	2	Mildred	Morgan	23 September 1913	18 October 1987	double marker w/ Shelby Morgan	flat	gray granite			
D	233	1	Gladys Sylvia	Powell	21 March 1904	19 June 1990	double marker w/ J Cleo Powell	flat	red granite			
D	233	2	J Cleo	Powell	16 March 1903	20 September 1995	double marker w/ Gladys Sylvia Powell	flat	red granite			
D	234		Calvin E	Terrell	1899	1987	Harrell Funeral Home	funeral home	metal			
D	234		Pauline	Terrell	1912	2001	Harrell Funeral Home	funeral home	metal			
D	235		Patricia Lynn	McCormick	10 December (19)65	10 May (19)87		flat	gray granite			
D	236		Walter Don	Ratliff	12 June 1954	21 July 1987	"A loving son, husband, friend"	flat	gray granite			
D	238	1	Richard B	Jackson	15 November 1912	24 March 1987	double marker w/ Violet D Jackson	flat	gray granite			
D	238	2	Violet D	Jackson	9 January 1917		double marker w/ Richard B Jackson	flat	gray granite			
D	239		Arthur R	Grace	23 March 1930	28 April 2001		flat	gray granite			
D	239		Gloria L	Grace	27 November 1927	19 March 1988		flat	gray granite			
D	240	1	Everett A	Adcock	25 August 1912	2 December 1998	double marker w/ Louise E Adcock	flat	red granite			
D	240	2	Louise E	Adcock	6 May 1915	14 February 1988	double marker w/ Everett A Adcock	flat	red granite			
D	241	1	Lester A	Huckaby	19 March 1910		double marker w/ Oleta H Huckaby	flat	gray granite			
D	241	2	Oleta H	Huckaby	12 July 1915		double marker w/ Lester A Huckaby	flat	gray granite			
D	244	1	Jesse Lee, Jr	Bolles	18 July 1925	17 September 1987	double marker w/ Orsenia Jean Bolles; "Married 9 July 1948"	flat	red granite			
D	244	2	Orsenia Jean	Bolles	13 July 1931		double marker w/ Jesse Lee Bolles, Jr; "Married 9 July 1948"	flat	red granite			
D	246	1	Louis V	Bruce	15 October 1925	27 May 1994	care"; military marker as footmarker "TEC4 US Army WWII"	flat	gray granite			
D	246	2	Catherine L	Bruce	3 November 1927		double marker w/ Louis V Bruce; "In God's care"	flat	gray granite			
D	247		Melvin C	Brust	1923	1988		flat	gray granite			
D	247		Barney L	Brust	1927	1988		flat	gray granite			
D	248	1	Francisco Ramirez	DeLeon	16 April 1913	22 November 1998	double marker w/ Patricia Martinez DeLeon	flat	red granite			
D	248	2	Patricia Martinez	DeLeon	27 August 1913	20 November 1987	double marker w/ Francisco Ramirez DeLeon	flat	red granite			
D	249	1	George Sonny	Baker	2 September 1936		double marker w/ Helen Franks Baker; married 1956; "Dad"	flat	red granite			
D	249	2	Helen Franks	Baker	5 October 1938	22 April 1991	double marker w/ George Sonny Baker; married 1956; "Mom"	flat	red granite			
D	250	1	F. F.	Franks	8 April 1915		double marker w/ Ann Cooper Franks; "Daddy" "Carpenter Local 1266 There remains a touch of immortality in his work"		gray granite			
D	250	2	Ann Cooper	Franks	26 January 1923		double marker w/ F F Franks; "Mother"	flat	gray granite			
D	252	1	J. W. (Boots)	Cooper	1913	1989	double marker w/ Georgie M Cooper	flat	red granite			
D	252	2	Georgie M	Cooper	1922		double marker w/ J W (Boots) Cooper	flat	red granite			
D	253	1	Phillip Bruce	Grace	26 June 1934		double marker w/ Dorothy Jean Grace	flat	gray granite			

Sec	Plot or Row	Pers on	Given name(s) of deceased	Surname of deceased	Date of birth	Date of death	Markings	Type of marker	Marker material	Need repair	Marker Condition	Orient ation
D	253	2	Dorothy Jean	Grace	11 June 1935	18 March 1989	double marker w/ Phillip Bruce Grace	flat	gray granite			
D	254		Johnnie E	Lane	1926	1992	military marker "PFC US Army WWII"	flat	gray granite			
D	255		Alfredo A	Ybarbo	19 September 1907	29 April 1998		flat	gray granite			
D	256		Carmen	Arechiga	7 September 1911	13 January 1990	"Born to Susie and John Arechiga"	flat	red granite			
D	259		Wesley W	Page	1929	1990	"beloved husband"	flat	gray granite			
D	260		Charles Dennis	Swank	7 June 1916	24 July 1989		flat	red granite			
D	262	1	Jay E	Williamson	1931	1990	double marker w/ M Jean Williamson	flat	bronze on granite base			
D	262	2	M Jean	Williamson			double marker w/ Jay E Williamson	flat	bronze on granite base			
D	263	1	Roy Leslie	Ayers	29 August 1913	8 October 1994	double marker w/ Dorothy Lee New Ayers; married 21 December 1935	flat	red granite			
D	263	2	Dorothy Lee New	Ayers	23 June 1920	12 December 2001	double marker w/ Roy Leslie Ayers; married 21 December 1935	flat	red granite			
D	265	1	Garland Eugene	Bazemore	2 March 1928	12 July 1996	double marker w/ Jane Louise Ayers Bazemore; "Married 18 June 1954"; "Korean War Veteran"	flat	gray granite			
D	265	2	Jane Louise Ayers	Bazemore	11 June 1936		double marker w/ Garland Eugene Bazemore; "Married 18 June 1954"	flat	gray granite			
D	266		Eugene A	Clendennen	25 March (19)13	3 January (19)91		flat	gray granite			
D	267		Buford Alan	Whitehead	6 February 1951	18 February 1991	"God gives life to man death is part of life"	flat	red granite			
D	268	1	Buford A	Whitehead	17 March 1920	19 February 1992	double marker w/ Annie Mae Whitehead; "Married 28 March 1942"	flat	red granite			
D	268	2	Annie Mae	Whitehead	8 May 1919	18 March 1991	double marker w/ Buford A Whitehead; "Married 28 March 1942"	flat	red granite			
D	270		Roland L	Clark	1916	1990		flat	gray granite			
D	270A		Donald L	Fuller	19 January 1952	8 April 1997	military marker "US Army WWII"	flat	gray granite			
E	1		J. A.	Alston	1914	1995	military marker "US Army WWII"	flat	gray granite			
E	1		Jane	Alston	1934	2000	Wilke-Clay-Fish Funeral Home	funeral home	metal			
E	2	1	Hollis W	Polvado	1918	1997	double marker w/ Dorothy L Polvado; "Together Forever"	flat	bronze on granite base			
E	2	2	Dorothy L	Polvado	1926		double marker w/ Hollis W Polvado; "Together Forever"	flat	bronze on granite base			
E	3		William Joseph	Barney	24 January 1934	19 November 1992	military maker "MAJ US Air Force"	flat	gray granite			
E	4		John Thomas	Hensley	16 March 1933	1 December 1992	"US Air Force"; military marker as footmarker "A2C US Air Force Korea"	flat	gray granite			
E	5		Otis M	Dilley	3 September 1920	28 October 1995	military marker "PFC US Army WWII"; footmarker "Dad"	flat	bronze			

Sec	Plot or Row	Pers on	Given name(s) of deceased	Surname of deceased	Date of birth	Date of death	Markings	Type of marker	Marker material	Need repair	Marker Condition	Orient ation
E	6		Tillford Joe	Kitchens	7 November 1937	22 January 1993	"Kitch" "A good friend"	flat	red granite			
E	7		Robert L	Woolsey	8 November 1915	31 August 1996	military marker "GM3 US Navy WWII"	flat	bronze			
E	7		Meredith	Myers	1911	1994	Wilke-Amey-Clay Funeral Home	funeral home	metal			
E	8		Ernest Earl	Gearhart	28 March 1933	2 November 1993	"Butch"	flat	gray granite			
E	9		Eileen L	McHenry	27 July 1956	16 April 1993	"In loving memory"	flat	red granite			
E	10		Early S	McBride	22 December 1920	6 December 1993	military marker "US Army WWII"	flat	gray granite			
E	10		Michael Cecil	McCormick	23 May (19)62	23 February (19)93		flat	gray granite			
E	11	1	Floyd W	Cooksey	28 June 1911	16 March 1997	double marker w/ Gladys D Cooksey	flat	gray granite			
E	11	2	Gladys B	Cooksey	15 November 1908	14 December 1994	double marker w/ Flotd W Cooksey	flat	gray granite			
E	12		Barney D, Sr	Gravis	7 June 1926	16 March 1993	military marker "US Navy WWII"	flat	bronze			
E	15	1	Fred	Kubsch	23 August 1934	20 November 1995	double marker w/ Anna Kubsch; military marker as footmarker "US Army"	flat	gray granite			
E	15	2	Anna	Kubsch	25 December 1936		double marker w/ Fred Kubsch	flat	gray granite			
E	16	1	Paul, Sr	Weaver	19 May 1941	5 December 1993	double marker w/ Joyce G Weaver; military marker as footmarker "US Army"	flat	gray granite			
E	16	2	Joyce G	Weaver	13 October 1941		double marker w/ Paul Weaver, Sr; "Hudson"	flat	gray granite			
E	17	1	Janis L	Heise	15 March 1934		double marker w/ Richard D Heise; "Hudson"	flat	gray granite			
E	17	2	Richard D	Heise	2 April 1933		double marker w/ Janis L Heise	flat	gray granite			
E	18	1	Lee Roy	McCaslin	30 July 1903	27 April 1994	double marker w/ Doris M Bryant McCaslin	flat	red granite			
E	18	2	Doris M Bryant	McCaslin	17 January 1916		double marker w/ Lee Roy McCaslin	flat	red granite			
E	19		Glen E	Greathouse	19 September 1946	19 February 1993	"Silver Beaver Scout, he inspired us"	flat	gray granite			
E	19		Mozelle Ross	Valigura	10 March 1924	3 March 1994	"Forever in our hearts"	flat	gray granite			
E	20	1	Robert A	Long	20 April 1920		double marker w/ Esther I Long	flat	gray granite			
E	20	2	Esther I	Long	2 July 1920	9 April 1996	double marker w/ Robert A Long	flat	gray granite			
E	22		Hazel	Ross	11 March 1910	18 March 1994		flat	gray granite			
E	22	1	Alexandrea Pier	Cassidy	(9 May 1993)	9 May 1993	"Little ones to him belong"	flat	gray granite			
E	22	2	Angelliea Pier	Cassidy	(9 May 1993)	9 May 1993	"Little ones to him belong"	flat	gray granite			
E	25		Kathryn Jane	Costley	14 October 1952	2 February 1997	"Beloved Mother"	flat	gray granite			
E	26	1	Malcolm	Bowles	24 June 1912		double marker w/ Ida Ethel Bowles; "Wed 6 April 1957"	flat	gray granite			
E	26	2	Ida Ethel	Bowles	24 February 1904	4 July 2000	double marker w/ Malcolm Bowles; "Wed 6 April 1957"	flat	gray granite			
E	28	1	Verlin C	Massey	1918	1998	double marker w/ Evelyn C Massey; "Together Forever"	flat	bronze on granite base			
E	28	2	Evelyn C	Massey	1920		double marker w/ Verlin C Massey; "Together Forever"	flat	bronze on granite base			
E	29		Marvin L, Jr	Fenton	14 May 1958	17 March 1997	military marker "S US Navy"; "Fondly known as Tony"	flat	gray granite			
E	32	1	Ballard H	Long	12 July 1927	6 June 2000	double marker w/ Dorothy Long; "Wed July 11, 1952"	flat	gray granite			
E	32	2	Dorothy	Long	10 February 1927	8 February 1999	double marker w/ Ballard H Long; "Wed July 11, 1952"	flat	gray granite			

Sec	Plot or Row	Pers on	Given name(s) of deceased	Surname of deceased	Date of birth	Date of death	Markings	Type of marker	Marker material	Need repair	Marker Condition	Orient ation
E	33	1	Frith C, Jr	Owens	26 June 1924		double marker w/ Gloria DeSilva Owens; Be still my soul, when change and tears are past, all safe and blessed we shall meet at last"	flat	red granite			
E	33	2	Gloria DeSilva	Owens	27 September 1931	12 June 1997	double marker w/ Gloria DeSilva Owens; Be still my soul, when change and tears are past, all safe and blessed we shall meet at last"	flat	red granite			
E	34		Mark E	Kullenberg	1957	2001	Forrest Oaks Funeral Home	funeral home	metal			
E	34		Helen Marie	Huntley	24 September 1916	16 April 1999	"Beloved Mother"	flat	bronze on granite base			
E	36		Brenda Kay	Harris	1961	1997	Harrell Funeral Home	funeral home	metal			
E	38	1	Ellery Olen	Laue	4 November 1921		double marker w/ Vera Ruth Laue; married 4 July 1942	flat	red granite			
E	38	2	Vera Ruth	Laue	7 November 1924	5 March 1997	double marker w/ Ellery Olen Laue; married 4 July 1942	flat	red granite			
E	40	1	Victor B	Pruett	23 December 1921	5 January 2002	double marker w/ Jo A Pruett; married 11 October 1939	flat	gray granite			
E	40	2	Jo A	Pruett	14 September 1922		double marker w/ Victor B Pruett; married 11 October 1939	flat	gray granite			
E	45		Leila	Mayfield	1945	1997	Harrell Funeral Home	funeral home	metal			
E	45A		Sharon Sue	Ross	1946	2002	Harrell Funeral Home	funeral home	metal			
E	48	1	Cecil Felix	Williams	2 November 1917	26 October 1991	double marker w/ Mary Frances Stonum Williams	flat	gray granite			
E	48	2	Mary Frances Stonum	Williams	27 April 1920	21 December 1995	double marker w/ Cecil Felix Williams	flat	gray granite			
E	49		H Kenneth	Friar	12 August 1938	1 November 1991		flat	gray granite			
E	50	1	John Wesley	Morgan	3 May 1909	3 October 1993	double marker w/ Zemorla Morgan	flat	gray granite			
E	50	2	Zemorla	Morgan	27 June 1913		double marker w/ John Wesley Morgan	flat	gray granite			
E	51		Billy E	Polvado	8 September 1925	11 February 1996	"US Navy WWII"	flat	gray granite			
E	51		Clifford L, Sr	Teeler	3 October 1938	14 August 1996		flat	gray granite			
E	52		Janet M	Clark	18 July 1942	31 December 1994	"I thank my God upon every remembrance of you"	flat	gray granite			
E	53		Sheila Marie Alred	Casarez	28 February 1958	6 February 1994		flat	black granite			
E	54		Joseph, Jr	Marks	27 March 1928	14 November 1991		flat	bronze on granite base			
E	55		Lela W	Parker	1919	1992	Harrell Funeral Home	funeral home	metal			
E	56		Sam, Sr	Lindsey	25 August 1928	8 May 1992	military marker "A1C US Air Force Korea"	flat	bronze			
E	58	1	David L	Hearn	15 March 1932		double marker w/ Juanelle H Hearn	flat	gray granite			
E	58	2	Juanelle H	Hearn	19 July 1933	7 January 1993	double marker w/ David Hearn	flat	gray granite			
E	63		Henry O, Jr	Wallace	14 December 1928	28 March 1993	double marker w/ Iva Jo Walker; military marker "US Air Force"	flat	bronze on granite base			
E	63		Iva Jo	Wallace	13 April 1932		double marker w/ Henry O Walker	flat	bronze on granite base			
E	67		Linda Faye Trexler	Tapia	5 April 1955	16 October 1993	"We loved her but God loved her best"	flat	red granite			
E	68		John Christopher	Simko	16 December 1985	18 February 1995	"In one of the stars I shall be living, In one of the stars I shall be laughing - The Little Prince"	flat	gray granite			
E	69	1	Linzly H, Jr	Cox	8 February 1931		double marker w/ Mary Evelyn Cox	flat	red granite			

Sec	Plot or Row	Person	Given name(s) of deceased	Surname of deceased	Date of birth	Date of death	Markings	Type of marker	Marker material	Need repair	Marker Condition	Orientation
E	69	2	Mary Evelyn	Cox	28 June 1936	13 January 1999	double marker w/ Linzy H Cox, Jr	flat	red granite			
E	75		Richard D	Evilsizer	31 August 1935	31 December 1996	military marker "US Air Force"	flat	gray granite			
E	77		Wanda Jean	Walker	14 April 1938	17 December 1997	"Beloved daughter, mom, grandmother"	flat	gray granite			
E	79		Robert Carlos	Salinas	25 October 1957	1 June 1997	"Beloved son and brother"	flat	gray granite			
E	80		Mary Jo	Salinas	17 July 1937	12 March 1997	"You will always be loved"	flat	red granite			
E	80		Larry Lloyd	Wofford	3 December 1944	5 April 1997	"In loving memory"	flat	gray granite			
E	81		Joan	Stevens	9 May 1929	17 January 1997	"Forever in our hearts"	flat	red granite			
E	82		Arvin L	Derickson	12 November 1950	4 August 1997	23rd Psalm	flat	gray granite			
E	84	1	William Earle	Cunniff	21 May 1926	12 May 1997	double marker w/ Charlotte R Cunniff; military marker "CPL US Marine Corps"; "Together Forever"	flat	bronze on granite base			
E	84	2	Charlotte R	Cunniff	2 October 1931	29 January 1997	double marker w/ William Earle Cunniff; "Together Forever"; "Rest in peace"	flat	bronze on granite base			
E	85	1	Bobby Joe	Smith	12 October 1925	16 May 1997	double marker w/ Joan B Smith; "Wed 29 May 1946"	flat	gray granite			
E	85	2	Joan B	Smith	2 September 1924	30 April 2001	double marker w/ Bobby Joe Smith; "Wed 29 May 1946"	flat	gray granite			
E	90	1	Robert James	Gunderson	19 November 1945	18 July 1997	double marker w/ Patricia Darlene Gunderson; "Loved for infinity plus one"; footmarker "Dad"	flat	red granite			
E	90	2	Patricia Darlene	Gunderson	18 April 1958		double marker w/ Robert James Gunderson; "Loved for infinity plus one"; footmarker "Mom"	flat	red granite			
E	91		Robert W	Booth	1 October 1920	31 July 1991	military marker "US Army WWII Korea Vietnam"	flat	bronze			
E	92		Justin C	Vermillion	15 June 1958	24 January 1993	military marker "SGT US Air Force"	flat	bronze			
E	93	1	Harvey E	Vogt	22 December 1923		double marker w/ Vernetta "Marie" Vogt	flat	gray granite			
E	93	2	Vernetta "Marie"	Vogt	26 June 1927		double marker w/ Harvey E Vogt	flat	gray granite			
E	94	1	Barrett L	Trask	27 December 1904	13 March 1992	double marker w/ Tommie M Trask	flat	gray granite			
E	94	2	Tommie M	Trask	10 October 1914		double marker w/ Barrett L Trask	flat	gray granite			
E	96		Santa Renee	Cruz	18 November 1974	6 November 1992	"Cookie" "The joy of the Lord is my strength"	flat	gray granite			
E	96		Cecile Mehew	Reed	2 April 1907	10 January 1974	"Mother"	flat	gray granite			
E	98		Glen	Mynhier	30 November 1934	25 December 1992	"Beloved"	flat	gray granite			
E	99		Kent Allen	Petersen	24 November 1964	19 February 1992	"A loving son"	flat	red granite			
E	100		John Frederick	Irwin	9 January 1961	5 May 1992	"Thank you God for all you have given me - a warm bed - a good meal - a great family - my health - and most all my belief in you - from that all good things are forever"	flat	gray granite			
E	101		William K	Irwin	1925	2002	Harrell Funeral Home	funeral home	metal			
E	102	1	Joe Louis, Jr	Pieplow	3 August 1943		double marker w/ Clara Nell Pieplow; "Together Forever"	flat	red granite			
E	102	2	Clara Nell	Pieplow	5 August 1934		double marker w/ Joe Louis Pieplow, Jr; "Together Forever"	flat	red granite			
E	103		Ellen	Sternnadi	28 April 1917	18 March 1993	"Mother"	flat	red granite			
E	104		Nancy Gay	Hardin	15 September 1942	23 December 1993	"Beloved wife and mother"	flat	gray granite			
E	105		Pete	Heath	29 August 1922	12 August 1997	military marker as footmarker "US Army Air Corps"	flat	gray granite			
E	106	1	Howard Horace, Sr	Alexander	28 June 1916	27 September 1998	double marker w/ Willie Blackwell Alexander; married 4 August 1938	flat	gray granite			
E	106	2	Willie Blackwell	Alexander	25 February 1921		married 4 August 1938	flat	gray granite			

Sec	Plot or Row	Pers on	Given name(s) of deceased	Surname of deceased	Date of birth	Date of death	Markings	Type of marker	Marker material	Need repair	Marker Condition	Orientation
E	107		H. H., Jr	Alexander	1 June 1945	17 February 1996		flat	gray granite			
E	111		Jack W	Minor	22 April 1958	11 November 1996	"You are loved"	flat	gray granite			
E	112	1	Herman H	Reynolds	7 October (19)14	26 August (19)93	double marker w/ Elsie Bryant Reynolds; "Ye shall know the truth and the truth shall make you free"	flat	red granite			
E	112	2	Elsie Bryant	Reynolds	24 April (19)23	16 June (19)95	double marker w/ Herman H Reynolds; "Ye shall know the truth and the truth shall make you free"	flat	red granite			
E	114		Dora E	Oliver	17 March 1922	17 April 1998		flat	gray granite			
E	116		Paula Dianne	Smith	1 November 1952	19 February 1997	"Loving mother wife and daughter"	flat	gray granite			
E	117	1	Howard	Adcock	14 August 1917	17 September 2000	double marker w/ Virginia Ellis Adcock; "Married 15 July 1938"	flat	red granite			
E	117	2	Virginia Ellis	Adcock	6 March 1919		double marker w/ Howard Adcock; "Married 15 July 1938"	flat	red granite			
E	121		Curtis	Stevens	2 June 1927	23 April 1997	"US Army"; "Loved by many"	flat	gray granite			
E	123		Heather Nicole	Werchan	30 May 1979	10 May 1997	"Precious memories forever in our hearts"; "Baptized 17 June 1979 Confirmed 4 April 1993"	flat	red granite			
E	126		James Timothy Kellen	Copeland	20 November 1984	1 March 1997	"For some have entertained angels"	flat	gray granite			
E	127	1	A. Lee	Hooker	24 April 1918	26 May 1997	double marker w/ Dorothy M Hooker	flat	gray granite			
E	127	2	Dorothy M	Hooker	23 February 1926		double marker w/ A Lee Hooker	flat	gray granite			
E	128		Edlyne Willoughby	Morris	27 June 1935	20 December 1999	military marker "SFC US Army Vietnam"	flat	gray granite			
E	128		Billy DeWayne	Hill	20 November 1964	22 September 2000	"Loving son"; "Dallas Cowboys"	flat	red granite			
E	129		Danny Ray	Brown	14 April 1964	2 July 1997	"Loving husband father brother and friend"; "We love you Daddy"	flat	gray granite			
E	130		Isaac Lyle	Crawford	22 August 1942	28 March 1997	"Beloved husband and father"	flat	gray granite			
E	131		Joseph James	Luna	29 July 1976	17 May 1997	"Joey"; footmarker "Sleep with the angels"	flat	granite			
E	133		Waldo	Harper	17 December 1922	5 March 1998	footmarker "If tears could build a stairway and memories a lane, I'd walk right up to heaven and bring you home again"	flat	gray granite			
E	134		Joshua Detrick	Tischler	17 September 1977	1 March 1997		flat	gray granite			
E	135A		David	Smith	19 July 1948	23 December 1999		flat	gray granite			
E	137		Monica Marie	Welsh	2 May 1960	14 March 1992	"Our beloved Mo"	flat	bronze on granite base			
E	138		Mark A, Jr	Welsh	11 May 1925		double marker w/ Margaret Duane Welsh; "COL US Air Force"; "Mick"	flat	bronze on granite base			
E	138		Margaret Duane	Welsh	25 January 1930		double marker w/ Mark A Welsh, Jr; "Sweetheart wife mother"; "Peg"	flat	bronze on granite base			
E	140		Joseph C	Crofford	1955	1994	military marker "US Air Force"	flat	gray granite			
E	142		Ingrid S	Santiago	15 October 1978	2 December 1995	John 16:22	flat	red granite			

Live Oak Cemetery

Page 80

Sec	Plot or Row	Pers on	Given name(s) of deceased	Surname of deceased	Date of birth	Date of death	Markings	Type of marker	Marker material	Need repair	Marker Condition	Orient ation
E	143		Melvin George	Keller	1924	2001	Wilke-Clay-Fish Funeral Home	funeral home	metal			
E	143	1	Lillian Marie	Lynch	29 July 1924	19 February 1994	double marker w/ Charles Leroy Lynch; "along with ash remains of her loving son"	flat	gray granite			
E	143	2	Charles Leroy	Lynch	31 August 1940	17 May 1993	double marker w/ Lillian Marie Lynch					
E	144		David Wayne	Stone	8 January 1956	25 November 1996	"Came into this world with nothing but left three shining stars David, Christopher and Nicholas"	flat	gray granite			
E	144		Cindy Lynn	Beach	31 March 1959	22 June 1994		flat	black granite			
E	145	1	Bret Harold	Grove	10 December 1956	1 July 1995	double marker w/ Dru Ann Shipman Grove; married 19 November 1994	flat	bronze on granite base			
E	145	2	Dru Ann Shipman	Grove	11 July 1955		double marker w/ Bret Harold Grove; married 19 November 1994	flat	bronze on granite base			
E	146		Polly	Rothenberg	14 March 1906	31 December 1995	"Beloved wife of Maurice"	flat	gray granite			
E	147		Zachary Jareb	Broadway	26 July 1984	13 November 1994	"For he was lloking forward to the city with foundations whose architect and builder is God"	flat	gray granite			
E	148	1	Dee Witt	Tyner	24 December 1911	15 January 1996	double marker w/ Fannie Frances "Lee" Tyner; "Beloved husband father grandfather who never met a stranger. He was loved by one and all."	flat	red granite			
E	148	2	Fannie "Frances" Lee	Tyner	30 July 1926	24 December 1994	double marker w/ Dee Witt Tyner; "Beloved wife mother grandmother and friend to all who knew her. She devoted her life to helping others."	flat	red granite			
E	149	1	Bennie Tump	Sanders	23 May 1927		double marker w/ Betty Jo Sanders	flat	gray granite			
E	149	2	Betty Jo	Sanders	20 October 1931		double marker w/ Bennie Tump Sanders	flat	gray granite			
E	151	1	Adam Scott	Holcomb	17 January 1962	22 August 1996	double marker w/ Rhonda Rene Holcomb; "Two souls united for eternity"	flat	red granite			
E	151	2	Rhonda Rene	Holcomb	7 November 1967		double marker w/ Adam Scott Holcomb; "Two souls united for eternity"	flat	red granite			
E	152	1	Graham "Lefty"	Wright	12 October 1912	15 January 1995	double marker w/ Nadyne Davis Wright	flat	red granite			
E	152	2	Nadyne Davis	Wright			double marker w/ Graham "Lefty" Wright	flat	red granite			
E	158		Roy B	Scruggs	1919	2001	Harrell Funeral Home	funeral home	metal			
E	162		Vicki Jo	Clifton	2 August 1959	1 April 1997	military marker "SSGT US Air Force"					
E	165	1	Elmore Bryant, Jr	Hoes	14 April 1931	17 July 1997	double marker w/ Rubie "Lee" Baker Hoes; married 17 September 1955	flat	gray granite			
E	165	2	Rubie "Lee" Baker	Hoes	11 January 1929	4 June 2001	double marker w/ Elmore Bryant Hoes, Jr; married 9-17-1955	flat	gray granite			
E	166		Richard Dean	Hoes	19 August 1959			flat	gray granite			
E	166		Frances	Underwood	2 May 1925			flat	gray granite			
E	168		Deborah Ann Butts	Yuhas	1961	1997		flat	gray granite			
E	168		Nina	Stephan	1914	1999	Harrell Funeral Home	funeral home	metal			
E	170	1	Frank M	Honc	18 October 1941	29 July 1997	double marker w/ Wanda D Honc	flat	gray granite			
E	170	2	Wanda D	Honc	21 December 1948		double marker w/ Frank M Honc	flat	gray granite			
E	172	1	Edward James, Jr	McLean	4 June 1927	18 December 1997	double marker w/ Elizabeth Lane McLean	flat	red granite			
E	172	2	Elizabeth Lane	McLean	13 August 1930		double marker w/ Edward James McLean, Jr	flat	red granite			
E	173		Christy Dawn	Apple	10 September 1973	20 February 1998		flat	gray granite			

Sec	Plot or Row	Pers on	Given name(s) of deceased	Surname of deceased	Date of birth	Date of death	Markings	Type of marker	Marker material	Need repair	Marker Condition	Orient ation
E	173		Maria del Rosario	Calderon	6 January 1952	20 May 1998	"A believer in Jesus Christ"	flat	red granite			
E	174		Bernard W	Licarione	1950	2001	Harrell Funeral Home	funeral home	metal			
E	175	1	Dennis D	Winkelman	1 September 1940	1 January 1998	double marker w/ Barbara A Winkelman; "MSGT US Air Force"; married 7-24-196	flat	bronze on granite base			
E	175	2	Barbara A	Winkelman	16 November 1940		double marker w/ Dennis d Winkelman; married 7-24-196	flat	bronze on granite base			
E	176		Patricia Jean Wesely	Dobbs	25 November 1938	19 May 1999		flat	gray granite			
E	177		Maria Romelia	Villatoro	15 October 1957	15 May 1999	23rd Psalm	flat	gray granite			
E	178		Glenn	Harris	15 February 1939	9 June 2001		flat				
E	180A		Margaret Ann	Rhymes	8 January 1960	31 January 2002	All Faiths Funeral Service	funeral home	metal			
E	181		Crystal Gayle	Childress	26 October 1976	8 August 2000	"Her life on earth touched many hearts; in death her memory lives on"	flat	gray granite			
E	182	1	Paul	Williams	3 March 1912	9 July 1992	double marker w/ Wilma Williams	flat	gray granite			
E	182	2	Wilma	Williams	9 September 1917		double marker w/ Paul Williams	flat	gray granite			
E	183	1	Carl Bruce	Harris	16 June 1946	12 January 1993	double marker w/ Bobbie Joyce Harris	flat	gray granite			
E	183	2	Bobbie Joyce	Harris	26 November 1935		double marker w/ Carl Bruce Harris	flat	gray granite			
E	184		In Bae	Kim	10 September 1936	11 August 1992		flat	red granite			
E	185	1	H. H. Pete	Lockhart	23 January 1914	3 December 1998	double marker w/ Kilda M Lockhart	flat	gray granite			
E	185	2	Kilda M	Lockhart	25 September 1916	27 April 1994	double marker w/ H H Pete Lockhart	flat	gray granite			
E	186		Chester E	Reinhardt	1924	2001	Harrell Funeral Home	funeral home	metal			
E	189		David Earl	Guinn	21 January 1962	16 May 1994	"Beloved son and father"; "We love you - our rambling rose"	flat	gray granite			
E	189		Janie Catherine West Bridges	Turegano	17 March 1934	8 February 1994		flat	red granite			
E	190	1	Mark Steven	McDermid	31 October 1956	13 August 1995	double marker w/ Carolyn Ann McDermid; "Son"	flat	gray granite			
E	190	2	Carolyn Ann	McDermid	28 September 1936		double marker w/ Mark Steven McDermid; "Mother"	flat	gray granite			
E	191		Francisco "Frank" H	deLeon	21 December 1909	9 January 1995	"con amor sus hijos Frank Comm Marcos & Jerardo"	flat	gray granite			
E	191		John Russell, Jr	McQuay	1931	1995	military marker "US Army"	flat	gray granite			
E	194		Addie	Richards	1910	1996	Cook-Walden Funeral Home	funeral home	metal			
E	195		Kent	Blackmon	1949	1995		flat	cement			
E	195		James	Ribes	1920	1994	Harrell Funeral Home	funeral home	metal			
E	196		Morris Alvin	Knudson	14 March 1927	2 August 1994		flat	gray granite			
E	196		Thomas Donnell	Chesnutt	1914	1994		flat	gray granite			
E	197		Jacob Elroy	Perez	3 December 1979	21 March 1996	"Soldier of God"; Our son, grandson, brother, uncle, nephew, cousin and friend"; "We will miss you and love you forever and ever - See you at the crossroads"	flat	black granite			
E	198		Sarah Ida "Sally"	Barron	29 August 1960	13 December 1996	"Forever in our hearts"	flat	red granite			
E	199		Roman R	Ramirez	1911	1997	Wilke-Clay-Fish Funeral Home	funeral home	metal			
E	200	1	Walton E	Powell	26 December 1919	15 September 1997	double marker w/ Rose Lucille Powell; "Safe in the arms of Jesus"	flat	bronze on granite base			

Live Oak Cemetery

Page 82

Sec	Plot or Row	Pers on	Given name(s) of deceased	Surname of deceased	Date of birth	Date of death	Markings	Type of marker	Marker material	Need repair	Marker Condition	Orient ation
E	200	2	Rose Lucille	Powell	16 January 1922		double marker w/ Walton E Powell	flat	bronze on granite base			
E	201		Billy Ray	Powell	24 August 1943	24 November 1994	"Loving father and son"	flat	bronze on granite base			
E	202	1	Billy W	Hawk	23 July 1943	15 December 1999	double marker w/ Alma Jean Bulian Hawk; "Bos'n"; "April 27, 1962"	flat	bronze on granite base			
E	202	2	Alma Jean Bulian	Hawk	23 July 1942		double marker w/ Billy W Hawk; "ABH"; "April 27, 1962"	flat	bronze on granite base			
E	204		Ima Rose	Nevels	1 April 1941	12 November 2001	"Beloved mother and grandmother"	flat	red granite			
E	204		Judy C	Connell	1944	2001	Wilke-Clay-Fish Funeral Home	funeral home	metal			
E	205	1	Arthur W	Plumley	19 March 1923		double marker w/ Ruby Plumley	flat	gray granite			
E	205	2	Ruby S	Plumley	3 November 1916	15 April 1998	double marker w/ Arthur W Plumley; "An angel was called home"	flat	gray granite			
E	208		Allison Kourtney	Wamken	4 April 1998	6 April 1998	"I pray the Lord my soul to keep"	flat	red granite			
E	210		William	Chambers	1934	2002	Wilke-Clay-Fish Funeral Home	funeral home	metal			
E	211		Evelyn Amelia	Pickel	25 January 1919	29 September 1998	"Precious Mother"	flat	gray granite			
E	212		Thomas Gregory	Fisher	10 December 1952	18 April 1999	"Papa Greg"	flat	red granite			
E	212		Dean W	Buck	4 November 1954	11 July 2001		flat	gray granite			
E	213		Alfred James	Torrey	1917	1999	Harrell Funeral Home	funeral home	metal			
E	215		Marilyn Ann	Lowke	20 May 1937	29 January 1999	"Living fragrance - the giving tree"	flat	gray granite			
E	218		Joseph Manuel	Cabiya	6 February 1956	23 November 2000	All Faiths Funeral Service	funeral home	metal			
E	218		Martha L	Marinelli	9 July 1899	19 December 1998	"Our loving mother"	flat	gray granite			
E	219		Juan Antonio	Martinez	13 July 1942	15 February 2001	"Beloved father and grandfather"; "You are the wind beneath our wings"; military marker as footmarker	flat	gray granite			
E	221		Glenn C	Schwake	29 December 1956	29 December 1999	"MSGT US Air Force Vietnam Persian Gulf"	flat	gray granite			
E	222		Kelly Michelle	Dykes	16 November 1972	26 May 2001	"Beloved mother daughter sister"	flat	gray granite			
E	222		Jimmie Donald	Reed	1933	2001	Wilke-Clay Fish Funeral Home	funeral home	metal			
E	223		William Warren	Loper	22 January 1920	15 February 1999	"US Navy WWII"	flat	bronze on granite base			
E	225A		Christopher A	Willman	31 March 1971	4 March 1999	"Forever in our hearts"	flat	gray granite			
E	225A		Tyne Josef	Willman	24 October 2000	24 October 2000	"Our baby"	flat				
E	226		Mary Lee	Cole	1942	2000	Austin Peel & Son Funeral Home	funeral home	metal			
E	228		Melissa Dawn	Edington	23 April 1974	27 August 1991	"Daughter and friend"	flat	gray granite			
E	230		Clyde (Oscar)	Hammock	2 November 1928		double marker w/ Evelyn Pollan Hammock; military marker "MSGT US Air Force Korea"	flat	bronze on granite base			
E	230		Evelyn Pollan	Hammock	26 October 1932		double marker w/ Clyde (Oscar) Hammock; "Loving wife mother grandmother"	flat	bronze on granite base			
E	232		Marybelle	Euers	19 April 1924	1 October 1991		flat	gray granite			
E	234	1	Johnny R	Miller	1960		double marker w/ Robin A Miller	flat	gray granite			
E	234	2	Robin A	Miller	1961	1992	double marker w/ Johnny R Miller	flat	gray granite			
E	236		Robert L	Mauney	18 August 1935	24 August 1996	military marker "CPL US Marine Corps"	flat	gray granite			
E	237	1	Eric L	Dahlstrom	1 July 1928		double marker w/ Agnes E Dahlstrom; married 29 April 1950; "Dell"	flat	gray granite			

Sec	Plot or Row	Pers on	Given name(s) of deceased	Surname of deceased	Date of birth	Date of death	Markings	Type of marker	Marker material	Need repair	Marker Condition	Orient ation
E	237	2	Agnes E	Dahlstrom	9 August 1928	21 October 1993	double marker w/ Eric L Dahlstrom; married 29 April 1950; "Tootsie"	flat	gray granite			
E	239		Madeline Elizabeth Warner	Petrilli	4 May 1918	21 December 1993	"Mother"	flat	gray granite			
E	239		Clarence	Wilder	18 February 1910	28 March 1994	military marker "EM1 US Navy WWII"	flat	gray granite			
E	242	1	James M	Brown	24 November 1946	2 March 1996	double marker w/ Toni G Brown; "We shall meet again"	flat	gray granite			
E	242	2	Toni G	Brown	31 October 1950		double marker w/ James M Brown; "We shall meet again"	flat	gray granite			
E	243		Bryan James	Fryer	27 February 1993	28 February 1993		flat	gray granite			
E	243		Bertha C	Manz	12 May 1912	10 December 1993	"In loving memory"; "Beloved sister and aunt"	flat	red granite			
E	244	1	Adolph P	Manz	11 May 1918		double marker w/ Eugenia Ruth Manz; "In loving memory"	flat	red granite			
E	244	2	Eugenia Ruth	Manz	28 July 1921	10 February 1998	memory"	flat	red granite			
E	247	1	Maurice R	Waggoner	3 April 1918	26 October 1993	double marker w/ V Lenora Waggoner; military marker "US Army WWII"	flat	bronze on granite base			
E	247	2	V Lenora	Waggoner	19 September 1927	22 August 1999	double marker w/ Maurice R Waggoner; "Beloved wife mother"	flat	bronze on granite base			
E	248	1	Ancil	Bandy	23 December 1899	3 December 1995	double marker w/ Calla Bandy; "Poppie"	flat	gray granite			
E	248	2	Calla	Bandy	5 May 1901		double marker w/ Ancil Bandy; "Babbie"	flat	gray granite			
E	250	1	James Doc	Pittman	4 April 1933		military marker "US Navy Korea"	flat	bronze on granite base			
E	250	2	Alice Pollan	Pittman	18 October 1935		"Beloved wife mother"	flat	bronze on granite base			
E	251		Gerald	Montague	1923	1998	Weed Corley Fish Funeral Home	funeral home	metal			
E	253		Tena	Davidson	4 November 1930	26 May 1998		flat	gray granite			
E	255		Tonya Nicole	Shanahan	3 January 1988	24 April 1998	"Our little angel"; "You will be in our hearts forever"; "Butterfly kisses"	flat	red granite			
E	257	1	Alloph	Simbank	18 August 1930	17 May 1998	double marker w/ Henrietta Simbank	flat	gray granite			
E	257	2	Henrietta	Simbank	13 July 1932		double marker w/ Alloph Simbank	flat	gray granite			
E	258		Elbert Lowell	Wyatt	1932	2002	Harrell Funeral Home	funeral home	metal			
E	258		Frankie E	Heath	1923	2002	Harrell Funeral Home	funeral home	metal			
E	259	1	Harold Jay	Sherman	10 December 1911		double marker w/ Frances Audrey Gufford Sherman; married 28 July 1936	flat	gray granite			
E	259	2	Frances Audrey Gafford	Sherman	14 August 1912	1 August 2000	double marker w/ Harold Jay Sherman; married 28 July 1936	flat	gray granite			
E	260	1	Gilbert, Sr	Maldonado	17 February 1929	27 April 1998	double marker w/ Lupe A Maldonado; married 17 February 1949; "Dad"	flat	gray granite			
E	260	2	Lupe A	Maldonado	1 November 1930		double marker w/ Gilbert Maldonado, Sr; married 17 February 1949; "Mom"	flat	gray granite			
E	261	1	Cornelio G, Jr	Delgado	17 January 1945		double marker w/ Linda Gale Delgado	flat	gray granite			
E	261	2	Linda Gale	Delgado	12 December 1944	28 July 1998	double marker w/ Cornelio G Delgado, Jr	flat	gray granite			
E	262	1	Charles W, Jr	Becker	1921	2001	double marker w/ Mary Ellen Becker; "Beloved husband Dad and Poppa"	flat	bronze on granite base			

Sec	Plot or Row	Person	Given name(s) of deceased	Surname of deceased	Date of birth	Date of death	Markings	Type of marker	Marker material	Need repair	Marker Condition	Orientation
E	262	2	Mary Ellen	Becker	22 September 1935		double marker w/ Charles W Becker, Jr, "Beloved wife mother and grandmother"	flat	bronze on granite base			
E	263		Steven J	Labrecque	1951	2002	Forrest Oaks Funeral Home	funeral home	metal			
E	264		Carol Diane	Davis	1959	2001	Harrell Funeral Home	funeral home	metal			
E	265		Charles Stewart	McDowell	15 July 1940	9 May 2001	military marker "A1C US Air Force"	flat	gray granite			
E	266		Shigeko (Marie)	Janus	1936	1998	"Our mother"	flat	bronze on granite base			
E	270A		Gary N	Vandersloot	1944	2002	Harrell Funeral Home	funeral home	metal			
E	271		Curtis W	Ross	9 January 1966	27 September 1991		flat	gray granite			
E	273		Jewel	Armstrong	18 July 1906	3 December 1991	"Mother"	flat	red granite			
E	274		Jerrell D	Dixon	10 March 1921	3 March 1992	military marker "CPL US Army WWII"	flat	gray granite			
E	275	1	Kenneth R	Roark	1941	1995	double marker w/ Carol K Roark	flat	red granite			
E	275	2	Carol K	Roark	1942		double marker w/ Kenneth Roark	flat	red granite			
E	276	1	Frank R	Meredith	24 October 1916	14 March 1996	double marker w/ Dean B Meredith	flat	gray granite			
E	276	2	Dean B	Meredith	12 September 1924		double marker w/ Frank R Meredith	flat	gray granite			
E	277	1	Ellis H	Manning	3 September 1942		double marker w/ Linda Kay Manning	flat	gray granite			
E	277	2	Linda Kay	Manning	5 November 1945	18 February 1992	double marker w/ Ellis H Manning	flat	gray granite			
E	278	1	Kenneth L	Chaney	5 October 1938	22 August 1993	double marker w/ Darlene H Chaney; "Love lives on"	flat	red granite			
E	278	2	Darlene H	Chaney	23 November 1939		double marker w/ Kenneth L Chaney	flat	red granite			
E	280		Paul Michael	Poe	25 September 1920	14 January 1999	military marker "US Army Air Forces WWII"	flat	gray granite			
E	281		Patricia Leigh	Wilson	8 October 1951	24 September 2001		flat	bronze on granite base			
E	283		Frank D, Sr	Hamilton	3 August 1940	31 October 1992	"Beloved father and grandfather"; "We love you Papa Frank"	flat	gray granite			
E	284		Gene L	Wagner	15 August 1925	27 April 1996	military marker "S2 US Navy WWII"	flat	gray granite			
E	285		Idy E	Flanders	19 July 1952	31 December 1994	"With Christ in heaven"	flat	brown granite			
E	285		Berlin L, Jr	Kanady	30 November 1925	31 August 1996	"US Merchant Marine WWII"	flat	gray granite			
E	286	1	Charles Glenn	Murphree	19 January 1923	21 October 1998	double marker w/ Helen Marie Murphree; military marker "S2 US Navy WWII"	flat	bronze on granite base			
E	286	2	Helen Marie	Murphree	17 July 1927		double marker w/ Charles Glenn Murphree; "Loving wife"	flat	bronze on granite base			
E	289		George F	Wilson	2 July 1949	6 September 1996	"Beloved husband and father"; military marker as footmarker "US Navy"	flat	red granite			
E	290	1	Allen T	Porter	1916	1994	double marker w/ Lois D Porter; military marker "LT COL US Army"	flat	bronze on granite base			
E	290	2	Lois D	Porter	8 May 1922	23 June 1995	double marker w/ Allen T Porter; "Beloved wife and mother"	flat	bronze on granite base			
E	291		David Allen	Porter	31 July 1949	21 September 1994	"Be the labor great or small, do it well or not at all"	flat	red granite			
E	292	1	Gary Lynn	Swenson	13 October 1944	2 July 1994	double marker w/ Yanci Kristen Swenson; "Together forever"; "Daddy, husband and son"; military marker as footmarker "PVT US Army Vietnam"	flat	gray granite			
E	292	2	Yanci Kristen	Swenson	30 March 1974		double marker w/ Gary Lynn Swenson; "Together forever"; "Mommy, wife and daughter"	flat	gray granite			

Sec	Plot or Row	Pers on	Given name(s) of deceased	Surname of deceased	Date of birth	Date of death	Markings	Type of marker	Marker material	Need repair	Marker Condition	Orientation
E	293	1	Tim "Skippy"	Dorsett	7 March 1935	9 October 1996	double marker w/ Lenora Mae Dorsett; "Father, grandfather and great grandfather"; "Dorsett Ditching"; "I'll meet you in paradise..."; married 18 April 1953	flat	black granite			
E	293	2	Lenora Mae	Dorsett	25 June 1936		double marker w/ Tim "Skippy" Dorsett; "Mother, grandmother and great grandmother"; "Dorsett Ditching"; "I'll meet you in paradise..."; married 18 April 1953	flat	black granite			
E	295		Ruby Gene	Terrell	1936	1999	Harrell Funeral Home	funeral home	metal			
E	295		Kristi Lauren	Brown	19 May 1978	4 November 1998	"We love you"	flat	red granite			
E	297	1	John Robert	Cope	2 March 1944	23 February 1999	double marker w/ Cora Lee Schuh Cope; military marker "US Marine Corps Vietnam"; "Married 27 May 1972"	flat	bronze on granite base			
E	297	2	Cora Lee Schuh	Cope	21 November 1948		double marker w/ John Robert Cope; "Married 27 May 1972"	flat	bronze on granite base			
E	298	1	Robert C	James	1940	1998	double marker w/ LaVonne E James; "Married 20 July 1963"	flat	bronze on granite base			
E	298	2	LaVonne E	James	1940		double marker w/ Robert C James; "Married 20 July 1963"	flat	bronze on granite base			
E	299	1	Rebecca Marchbanks	Kelly	1923		double marker w/ Jack Kelly; "Becky"	flat	bronze on granite base			
E	299	2	Jack	Kelly	1915	1998	double marker w/ Rebecca Marchbanks Kelly; military marker "LT COL US Army Air Force WWII"	flat	bronze on granite base			
E	305		George W	Nyberg	27 May 1915	19 March 1999	military marker "US Army WWII"	flat	gray granite			
E	306	1	Jack Carr	Strouse	13 March 1936	18 February 1999	double marker w/ Carol Strouse; military marker as footmarker "MSGT US Air Force Vietnam"	flat	gray granite			
E	306	DD	Carol	Strouse	20 September 1937		double marker w/ Jack Carr Strouse	flat	gray granite			
E	307		Joseph Lee, Sr	Perry	1938	2001	Harrell Funeral Home	funeral home	metal			
E	308		Norma Jean	Bishop	1 August 1937	2 February 2002	All Faiths Funeral Service	funeral home	metal			
E	309		Jack Cobb	Ciolek	11 September 1937	11 September 2001	All Faiths Funeral Service	funeral home	metal			
E	311		Bonnie K	Pennington	1921	1998	Harrell Funeral Home	funeral home	metal			
E	311		Emily Corrigan	Coats	4 January 1927	22 November 1998	"Beloved mother"	flat	gray granite			
E	314		Frances E	Webster	23 August 1935	25 February 1999	"Loving wife and mother"	flat	bronze on granite base			
E	315	1	Guy B	Taylor	28 November 1943	29 January 1999	double marker w/ Shirley J Ray Taylor; "Papa"	flat	red granite			
E	315	2	Shirley J Ray	Taylor	20 February 1949		double marker w/ Guy B Taylor; "Memaw"	flat	red granite			
E	317		William Everett	Moran	6 August 1911	21 August 1992	"US Navy"	flat	gray granite			
E	317		M Juanita	Castner	1936	1992	"She's now with the warm breezes and good music"	flat	gray granite			
E	319		Jack M	Clevenger	1921	1993		flat	bronze on red granite			
E	319		Ernest Baxter	Jones	11 February 1909	24 December 1995		flat	gray granite			
E	320		Bobby	Willis	1935	1993	Cook Walden Funeral Home	funeral home	metal			
E	321		Ronald A	Grimes	7 October 1953	18 January 1995	military marker "SGT US Air Force Vietnam"	flat	bronze on granite base			
E	324		Gladys	Nolen	10 November 1915	9 September 1995	"Our loving Mom"	flat	granite			

Live Oak Cemetery

Page 86

Sec	Plot or Row	Pers on	Given name(s) of deceased	Surname of deceased	Date of birth	Date of death	Markings	Type of marker	Marker material	Need repair	Marker Condition	Orient ation
E	325	1	Mary Ann	Bartell	1915	1996	double marker w/ Michael Bartell	flat	bronze on granite base			
E	325	2	Michael	Bartell	8 October 1908	20 January 1996	double marker w/ Mary Ann Bartell; military marker as footmarker "PFC US Army WWII"	flat	bronze on granite base			
E	326		Joe E	Cisneros	4 July 1914	23 January 1995	military marker "PFC US Army WWII"; "Loving husband father"	flat	bronze on granite base			
E	327		Mike	Chang	10 August 1920	3 March 1996		flat	gray granite			
E	328	1	Marlin "Mickey" Lee	Parsons	16 October 1934	21 December 1996	double marker w/ Billie Gene Parsons; "He always gave more than he received"	flat	gray granite			
E	328	2	Billie Gene	Parsons	23 January 1935		double marker w/ Marlin "Mickey" Lee Parsons	flat	gray granite			
E	329	1	Patrick J	Rowland	14 March 1918	10 April 1996	double marker w/ Therese M Rowland	flat	gray granite			
E	329	2	Therese M	Rowland	20 November 1922	21 September 2001	double marker w/ Patrick J Rowland	flat	gray granite			
E	330		Scott G	Norvell	2 December 1963	23 December 1996		flat	red granite			
E	330		Wanda Sansocie	Summarell	22 March 1926	14 February 1996	military marker "WAAC"	flat	gray granite			
E	332		Francis Eugene	Perry	23 September 1958	7 June 1995	"Rest in peace my son"	flat	red granite			
E	333		Stanley Ray	Irvin	1929	2000	Weed Corley Fish Funeral Home	funeral home	metal			
E	334		Deborah Susan	Irvin	1963	2001	Harrell Funeral Home	funeral home	metal			
E	336		Bethany Ruth	Early	5 April 1979	29 June 1996	"Beth"	flat	red granite			
E	338		Iris Adams	Weatherford	14 February 1931	29 March 1996		flat	red granite			
E	339	1	Allen R	Hamilton	19 July 1918	14 December 200	double marker w/ Marjorie B Hamilton; "Love lives on"	flat	gray granite			
E	339	2	Marjorie B	Hamilton	30 November 1923	14 February 1999	double marker w/ Allen R Hamilton; "Love lives on"	flat	gray granite			
E	340		Grady Lynn	Nalley	12 May 1950	23 October 2000	military marker "PN2 US Navy Vietnam"	flat	gray granite			
E	341	1	Floyd	Bounds	16 October 1925	20 November 2000	double marker w/ Lora Bounds	flat	red granite			
E	341	2	Lora	Bounds	22 May 1924		double marker w/ Floyd Bounds	flat	red granite			
E	342		Charles David	Hall	1972	1999	Harrell Funeral Home	funeral home	metal			
E	342		Cherry Lynn Murry	Cappel	15 June 1950	19 February 2001	"Loving mother"	flat	red granite			
E	343		Raymond P	Dragon	1925	2001	Harrell Funeral Home	funeral home	metal			
E	344		Connie Sue	Dent	1957	2001	Harrell Funeral Home	funeral home	metal			
E	345	1	Wayland Tony	Holt	12 February 1942		double marker w/ Peggy Hol; "Together 34 years"	flat	gray granite			
E	345	2	Peggy	Holt	2 July 1944	8 April 2000	double marker w/ Wayland Tony Holt; "Together 34 years"	flat	gray granite			
E	346	1	Van W	Smith	22 February 1918	28 November 1999	double marker w/ Dolores M Smith	flat	red granite			
E	346	2	Dolores M	Smith	26 February 1923	5 May 1999	double marker w/ Van W Smith	flat	red granite			
E	348		Marquis R	Combs	1938	2001	Weed-Corley-Fish Funeral Home	funeral home	metal			
E	350		Mathrew Earl	Kidd	10 September 1977	3 March 2001	military marker "SSGT US Air Force"; "Our beloved son and brother. We love you. We're proud of you. You will always be with us."	flat	bronze on granite base			

Sec	Plot or Row	Pers on	Given name(s) of deceased	Surname of deceased	Date of birth	Date of death	Markings	Type of marker	Marker material	Need repair	Marker Condition	Orient ation
E	356		Peter A	Stone	14 February 1942	11 July 2001		flat	black granite			
E	360A		Litton T, Jr	Pierce	1929	2001	Wilke-Clay-Fish Funeral Home	funeral home	metal			
E	365	1	Michael W	Stephenson	13 October 1945		double marker w/ Peggy J Stephenson	flat	red granite			
E	365	2	Peggy J	Stephenson	5 March 1945	22 February 1993	double marker w/ Michael W Stephenson	flat	red granite			
E	367	1	Paul Milton	Gray	6 January 1913		triple marker w/ Mary Stewart Gray and Fred Stewart Gray; "Born Little Rock, AR"	flat	gray granite			
E	367	2	Mary Stewart	Gray	15 January 1913		triple marker w/ Paul Milton Gray and Fred Stewart Gray; "Born Atlanta, GA"	flat	gray granite			
E	367	3	Fred Stewart	Gray	19 October 1944	19 May 1999	triple marker w/ Paul Milton Gray and Mary Stewart Gray; "Born Little Rock, AR"	flat	gray granite			
E	368		Nickie A	Shauck	10 April 1980	7 January 1994		flat	gray granite			
E	370	1	J Elmer	Carnes	21 April 1912	12 March 1996	double marker w/ Bobby L Blakeney Carnes	flat	brown granite			
E	370	2	Bobby L Blakeney	Carnes	21 May 1913	24 November 2000	double marker w/ J Elmer Carnes	flat	brown granite			
E	371		Mary Annette	Tyler	4 March 1920	30 December 1994	"Always loving, always loved"	flat	gray granite			
E	372		Donald H	Galbreath	4 September 1930	23 February 1997	military marker "SSG US Army Korea"	flat	bronze			
E	374	1	Justin Duane	Scoggins	27 December 1919	28 April 1996	double marker w/ Edith Johnson Scoggins; military marker "TSGT US Army WWII"; "Together Forever"; "Married 10 September 1949"	flat	bronze on granite base			
E	374	2	Edith Johnson	Scoggins	18 January 1924		double marker w/ Justin Duane Scoggins; "Together Forever"; "Married 10 September 1949"	flat	bronze on granite base			
E	376		Dana Rene	McCulley	23 May 1979	1 December 1995	"When she passed it seemed like the ceasing of exquisite music"	flat	red granite			
E	380	1	Dan D	Anderson	12 March 1926	27 May 1996	double marker w/ Betty J Anderson; military marker "PFC US Army WWII"	flat	bronze on granite base			
E	380	2	Betty J	Anderson	22 June 1926		double marker w/ Dan D Anderson	flat	bronze on granite base			
E	381	1	Benjamin Marvin	Harrison	4 April 1916	15 March 1996	double marker w/ Martha Parr Harrison; "Our father which art in heaven"	flat	gray granite			
E	381	2	Martha Parr	Harrison	11 September 1918		double marker w/ Benjamin Marvin Harrison; "Our father which art in heaven"	flat	gray granite			
E	385	1	Lester D	Euers	1 January 1920		double marker w/ Mary Jo Euers; military marker "US Marines WWII South Pacific"	flat	bronze on granite base			
E	385	2	Mary Jo	Euers	27 August 1921	23 March 2000	double marker w/ Lester D Euers; military marker "US Navy WWII"; "A loving wife and mother - Memaw we miss you"	flat	bronze on granite base			
E	388	1	Clarence W	Witt	30 November 1926	10 September 2000	double marker w/ Mary Nell Smith Witt; "Corporal US Army"; "Loving husband father and grandfather"	flat	bronze on granite base			
E	388	2	Mary Nell Smith	Witt	17 December 1931		double marker w/ Clarence W Witt; "Loving wife mother and grandmother"	flat	bronze on granite base			
E	389	1	Robert E	Witt	15 December 1932	14 March 2000	double marker w/ Barbara J Witt; "CPL US Army Korea"; "Together Forever"	flat	bronze on granite base			
E	389	2	Barbara J	Witt	24 November 1935		double marker w/ Robert E Witt; "Together Forever"	flat	bronze on granite base			

Sec	Plot or Row	Pers on	Given name(s) of deceased	Surname of deceased	Date of birth	Date of death	Markings	Type of marker	Marker material	Need repair	Marker Condition	Orient ation
E	456	1	Darrel A	Howe	30 December 1938		double marker w/ Gretchen V Howe; married 26 April 1975	flat	gray granite			
E	456	2	Gretchen V	Howe	16 February 1942	17 May 1993	double marker w/ Darrel A Howe; married 26 April 1975	flat	gray granite			
E	459	1	M Sean	Thomas	23 September 1969	18 January 1993	double marker w/ Sharon L Thomas; "Living in hearts left behind is not to die"	flat	red granite			
E	459	2	Sharon L	Thomas	13 May 1976		double marker w/ M Sean Thomas; "Living in hearts left behind is not to die"	flat	red granite			
E	462	1	Charles N	White	31 July 1924	8 March 1993	double marker w/ Pauline A White; "Together Forever"	flat	gray granite			
E	462	2	Pauline A	White	17 December 1928		double marker w/ Charles N White; "Together Forever"	flat	gray granite			
E	463		Thurman F	Corder	26 October 1935	15 September 2001	military marker "A1C US Air Force"	flat	gray granite			
E	464		Lauren Elizabeth	Andrews	2 May 1989	8 May 1994	"Jesus loves me this I know"	flat	gray granite			
E	466		Samuel	Woodall	1902	1994	Wilke-Amey-Clay Funeral Home	funeral home	metal			
E	467	1	Billy Rex	Rogers	1936	1993	double marker w/ Nancy Huff Rogers	flat	red granite			
E	467	2	Nancy Huff	Rogers	1939		double marker w/ Billy Rex Rogers	flat	red granite			
E	468	1	Clarence E	Cooper	9 August 1931		double marker w/ Betty S Cooper	flat	gray granite			
E	468	2	Betty S	Cooper	8 March 1935	18 March 1995	double marker w/ Clarence E Cooper	flat	gray granite			
E	474		William F "Bill"	Tuttle	30 May 1940	14 November 2001		cross	plastic			
E	475	1	Frank Ramirez, Jr	Urias	22 July 1939		double marker w/ Margaret Moncivais Urias; "Married 4 October 1958"; "Siempre juntos"	flat	gray granite			
E	475	2	Margaret Moncivais	Urias	19 June 1937		double marker w/ Frank Ramirez Urias, Jr; "Married 4 October 1958"; "Siempre juntos"	flat	gray granite			
E	476		Sushanna Jill	Lay	11 June 1964	21 June 2001	"Beloved mother of Travis Garvin DePrato"; "Beloved daughter of Joan Paevy Godfrey and Skipper Lay"	flat	red granite			
E	482		Kenneth M	Krause	10 February 1987	3 January 2001	"Son"	flat	gray granite			
E	483		Walter S	Montague	1914	2001	Cook Walden Davis Funeral Home	funeral home	metal			
E	484	1	Paula McLain	Woolsey	8 March 1953		double marker w/ George Clifton Woolsey; married 25 May 1983	flat	gray granite			
E	484	2	George Clifton	Woolsey	6 May 1952	13 September 2000	double marker w/ Paula McLain Woolsey; married 25 May 1983	flat	gray granite			
E	485		Ernest	Meece	24 November 1947	7 February 2000	"Beloved brother"; "Punch"	flat	red granite			
E	485		Delia	Meece	28 April 1923	22 February 2000	"Mama Dee"; "Heartbeat of our family"	flat	red granite			
E	486		Earl Ben	Hawkins	1963	2001	Wilke-Clay-Fish Funeral Home	funeral home	metal			
E	487		Billie	Faurie	1930	2001	Wilke-Clay-Fish Funeral Home	funeral home	metal			
E	489	1	Henry E	Price	7 February 1915		double marker w/ Mable Davis Price	flat	gray granite			
E	489	2	Mable Davis	Price	31 December 1919	29 November 1999	double marker w/ Henry E Price	flat	gray granite			
E	490		Billie Davis	Flournoy	15 April 1930		"Rest in peace"	flat	gray granite			
E	490		Martha Pearl	Leonard	12 August 1923	16 August 1999	All Faiths Funeral Service	funeral home	metal			
E	492	1	Donald D	Smith	12 July 1936	14 April 2000	double marker w/ Mary Lou Smith	flat	bronze on granite base			
E	492	2	Mary Lou	Smith	23 September 1943		double marker w/ Donald D Smith	flat	bronze on granite base			

Plot or Row	Given name(s)	Surname of deceased	Date of birth	Date of death	Markings	Type of marker	Material	Need repair	Marker Condition	Orientation
E 495A	William	Maddox	1964	2002	Forest Oaks Funeral Home	funeral home	metal			
E 495	John Russell Smith	Smith	4 September 1959	26 October 2000		flat	red granite			
Baby 1	Mark Allen Presley	Presley	11 December 1981	23 December 1981	"Our angel"	flat	granite			
Baby 2	Debra Joan Vowell	Vowell	14 October 1984	26 October 1984	"Our little angel"	flat	granite			
Baby 3	Kelly Marie Ridenow	Ridenow	17 December 1984	19 December 1984		flat	granite			
Baby 4	Robert Eugene Iberg	Iberg	19 August 1985	26 August 1985		flat	granite			
Baby 5	Mrs Ruth Cox	Cox	2 September 1987	31 January 1988		flat	granite			
Baby 6	Joshua Daniel Cunningham	Cunningham	8 February 1988	13 August 1988	"Belonging to the Lord"	flat	granite			
Baby 7	Seth Compton	Compton	3 March 1989	3 March 1989		flat	marble			
Baby 8	Kevin Maddox	Maddox	1989	1989	Amey-Clay Funeral Home	funeral home	metal			
Baby 9	Kyle Maddox	Maddox	1989	1989	Amey-Clay Funeral Home	funeral home	metal			
Baby 10	Amanda Wells	Wells			Amey-Clay Funeral Home	funeral home	metal			
Baby 11	Naphthali Jacobson	Jacobson	27 January 1992	18 February 1992		flat	marble			
Baby 12	Savannah West Israel	Israel	(8 July 1993)	8 July 1993		vase	bronze			
Baby 13	Salena Paula Leal	Leal	1993	1993	Amey-Clay Funeral Home	funeral home	metal			
Baby 14	Kelly Jo Kleiber	Kleiber	11 February 1994	11 February 1994	"I am Jesus' little lamb"	flat	marble			
Baby 15	Marah K Martinez	Martinez	1996	1996	Amey-Clay Funeral Home	funeral home	metal			
Baby 16	Caroline Kirstan Watson	Watson	30 July 1997	30 July 1997		flat	granite			
Baby 17	Mackenzie Rae Alston	Alston	28 March 1998	31 March 1998	double marker w/ Mercedes Shae Alston	flat	granite			
Baby 17	Mercedes Shae Alston	Alston	28 March 1998	2 April 1998	double marker w/ Mackenzie Rae Alston	flat	granite			
Baby 18	David Anderson	Anderson	6 March 2000	6 March 2000		flat	granite			
Baby 19	Tiffany A Wegesa	Wegesa	2000	2000	Harrell Funeral Home	funeral home	metal			
Baby 20	Tristan Daniel Wade	Dierschke	31 August 2000	8 January 2001	"If tears could build a stairway and memories were a lane we'd run right up to heaven and bring you home again"	flat	metal plate on marble			

June 2002 Name Index

A

Aday
Orville and Sally, 56
Alford
Baldy Samuel, 49
Cornelia Nelia Hamilton, 49
Armstrong
Doris A., 37
Ashley, 47, 49

B

Barnitz, 47
Barron
William T., Mrs., 37
Bassett
Deliverance, 51
Elizabeth, 51
John, 51
Mary, 51
Sarah (Hood), 51
Beeson
Jimmie, 39
Beever
Yvonne, 34
Bennett
Alice Annaelle, 57
James Jackson, 57
Sara Ann (Thomas), 57
Bickler
Ralph A., 37
Black, 47, 49
Black
Glenda, 47
Glenda (Hunt), 46, 49
Blackstone
Hannah Longstreet, 57
Block
Elmer Royal, 47
Mary Josephine @Frink, 47
Bonnell
Margaret, 52
Bradford, 48
Breeding
Seth D., 37
Bridges
Billye, 62
Lou (Nash), 62
William S. "Willy", 62
Broadnax
Bonneau, 61
Courtney Jennetta (Wilson), 61
Brown, 38
Brown
Cynthia Annie, 38
Brule
Florence (Nash), 62
Frederick Alexander, 62
John Rene "Jack", 62
Joseph "Joe", 62
Minnette, 62
Will, 62
William Albert "Bill", 62
William Alexander "Will", 62
Burditt, 45
Burditt
Almeda Caroline, 47, 48
Giles, 45
Giles H., 48

Jesse, 45
Jesse F., 45
Joel Allen, 45
John Allen, 45
Mary Jane (Vance), 48
Mildred (Crain), 45
Newell, 45
William, 45

Burleson
E., 45
Burt
Amanda "Mandy", 61

C

Caldwell
Allen Harn, 48
Bessie Blonde (Harn), 47
George, 47
George Edward, 47, 48
Lydia (Williams), 47
Waleska Elizabeth Betsy, 48
Calori
Ethel (Morris), 48
Mr., 48
Camp
Eliza (Collins), 47
Ira, 47
Josephine, 47
Carstarphen
Lewis H., 37
Cheatham
Clara Ona (Nash), 62
Henry Furman, 62
James Henry "Jimmy", 62
Mary Grace, 62
Nancy (Main), 62
Ruby Nell, 62
Sarah Electra, 62
Christian
Doris (Stubbs), 48
Tom, 48
Clark
Catherine, 48
Cloud
Erin, 49
Lee, 49
Lillie, 49
Lillie Gertrude (Morris), 49
Robert L., 49
Cockerham
Maggie Helen (Smith), 62
Will, 62
Colglazier
Elva B., Miss, 37
Collins
Eliza, 47
Crain
Joel Burditt, 45
Mildred, 45
Cross
Arminta, 59
Crovo
Kenneth Lee, 48
Waleska Elizabeth Betsy (Caldwell), 48

D

Danford
Karel, 34

Daugherty
Mary Elizabeth (Harn), 48
Deal, 49
DeGolier
James, 51
Jane (Hatch), 51
DeGolyer, 50
DeGolyer
Everett, 52
John William, 52
Narcissus Kagy (Huddle), 52
Derich
Mary (Bassett), 51
Dice
Kenneth E., Jr., 38
Dobie
J. Frank, 54
Downs
Jimmie (Beeson), 39
Talbot A., Mrs., 39

E

Eastham
Rachel, 38
Edmiston
Martha "Mattie", 59
Edmiston/Edminston
Arminta (Cross), 59
Sam B., 59
Edwards
Nora, 62
Eilers, 53
Essery
Dora Jean, 62
Estelle, 45
Estelle
Mary Burditt, 45

F

Flagg, 50
Flagg
Alice, 51
Charles Noel, 52
Ernest, 52, 53
Margaret (Bonnell), 52
Marion, 52
Rachel, 51
Folmar
Robert H., 37
Foster
Lorrie, 38, 39
Fox, 39
Fox
Ann, 39
Frederickson
Julia, 47, 49
Lillie Elvera, 47, 49
Frink
Edwin May, 47
Edwin N., 47
Mary Josephine, 47
Tractta Estelle (Harn), 47
Fulgham, 38
Fulgham
Benjamin, 38
Betty, 38
Ezekial, 38
George Franklin, 38
George S., 38

Henry N., 38
Martha Ann (Lott), 38

G

Galli
Jonathan D., 35
Gentry
Glendora, 49
Herbert R., Mrs., 37
Gillis
Matilda, 58
Goetze
Ginger, 34
Gohn, 47, 49
Gracy
David C., Mrs., 37
John A., 37
Greene
Casey Edward, 50
Gwynne
Abram, 51
Alice Claypool, 51
Rachel (Flagg), 51

H

Haberlin
Clus, 48
Lydia Lillie Roberta (Harn), 48
Halden
Jean, 33, 34
Hamilton, 47
Hard, 38
Hard
Camp Collins, 47
Margaret Lavinia (Morris), 47
Margarete, 38
Harn
Allen Duval, 47
Allen Fasguhar, 47
Ann Zerna, 47
Barnitz, 47
Bessie Blonde, 47
Camp Collins, 49
Collie Camp, 47, 49
Dorsey Fred, 48
Josephine (Camp), 47
Julia (Frederickson), 47, 49
Ladonsie (Willis), 47
Levy Orendorf, 47
Lillie Elvera (Frederickson), 47, 49
Lucille Margaret, 47, 49
Lydia Lillie Roberta, 48
Mabelle Cordelia, 47, 49
Margaret Lavinia (Morris), 49
Mary Elizabeth, 48
Mary (Waggoner), 47, 49
Morris Adonis Arthur, 47, 49
Nora Waleska (Lane), 48
Richard B., 47
Traetta Estelle, 47
Hart
Ernest Raymond, 38
John, 51
Mattie P., 38
Theodore A., 38
Theodore Pickney, 38
Harwood
Winston, 37

June 2002 Name Index

- Hatch**
Jane, 51
- Hearne**
John Caleb, 47
Nicholas, 47
- Henderson**
Lorrie, 34
Lorrie (Foster), 38, 39
- Henley**
Marilyn, 34, 35
- Heron**
John, 47
- Hollas**
James, 34, 35
- Hood**
Sarah, 51
- Hornsby**
Annie Belle (Morris), 49
James Malcolm, 49
- Hottel**
John, 53
- Houston**
Sam, 39
- Hubbard**
Thankful, 34
- Huddle**
John Benjamin, Prof., 53
Narcissus Kagy, 52
William D., 53
- Hudson**, 34
- Hunt**
Glenda, 46, 49
Glendora (Gentry), 49
John, 49
John Embry, 47, 49
Mabelle Cordelia (Harn), 47, 49
- I**
- Iverson**, 38
- Iverson**
Lucy, 38
- J**
- Jackson**, 50
- Jackson**
Mary Jane "Molly", 59
- Jean**
Toewe, 35
- Jefferson**, 50
- Jobe**
Nellie (Tompkins), 62
- Johnson**, 38
- Johnson**
Lyndon, 50
Miriam P., 38
Mrs., 50
- K**
- Kelly**
Maude (Morris), 48
Shelly Henley, 50
W.T., 48
- Kendall**
Charlotte, 61
Laura, 61
- Kimbro**
Capt., 45
- Capt. William, 45
- Knight**
Charlotte (Kendall), 61
Frank, 61
Laura, 61
- Koehler**
Bill, 34
- Kramer**
J. F., Mrs., 37
- L**
- Lake**
P. Frank, 36
- Lane**
Nora Waleska, 48
- Lee**
Robert E., 37
- Locklin**
Charles, 34, 35, 41, 44
- Lott**
Martha Ann, 38
Miriam P. (Johnson), 38
- Lumpkin**
Nora (Nash), 61
William, 61
- Lutz**
Carol, 34
- M**
- McAdams**
Kelly, Mrs., 37
- McCord**
Charles R., 49
Cornelia Nelia Hamilton (Morris), 49
- Main**
Nancy, 62
- Mallard**
Alana, 34
- Maxson**, 50
- Maxson**
Daniel W., 51
Louisa (Myrick), 51
Marion (Flagg), 52
Mary (Chuchu) (Waltman), 53
Peter, 34
Peter Flagg, 46, 50, 53
Willis Edward III, Lt., 53
- Mayer**
Brenda (Morris), 62
- Menna**, 47, 49
- Miller**
Arthur, 51
- Moncrief**
Mary Elizabeth, 60
- Monroe**
Putnam, 34
- Morris**
Algernon Richard, 47, 48
Algernon Richard, Jr., 48
Almeda Caroline (Burditt), 47, 48
Annie Belle, 49
Baxter, 49
Brenda, 62
Carrie Grace (Neville), 48
Catherine (Clark), 48
Cornelia Nelia Hamilton, 49
Electra, 62
- Ethel, 48
Frances, 49
James Mitchell, 49
John, 48, 49
Lillie Gertrude, 49
McLendon Mack, 48
Margaret Lavinia, 47, 49
Marie L., 48
Martitia Emeline (Straughan), 49
Mary Ellen Mollie, 48
Maude, 48
Nancy (), 48
Neville, 48
Richard Lee Dick, 48
Roy H., Mrs., 37
William J., 48
William L., 49
William Luther, 49
- Myrick**
Louisa, 51
- N**
- Nash**, 61
- Nash**
Agnes, 61
Albert, 62
Albert and Onea, 62
Albert F., Rev., 61
Albert Fletcher, 61, 62
Albert Harvey "Bert", 62
Amanda "Mandy" (Burt), 61
Arthur Vance, 61
Bert, Florence and Clara, 62
Clara, 62
Clara Ona, 62
Eugene, 61
Florence, 62
Florence Electra, 62
Florence Fletcher, 61
Henry, 62
Henry Alexander, 61
Ida Mae, 61
James Edwin, 62
James Spillman, 61
J.E., 62
J.F., 62
John Franklin, 61
Jules, 62
Jules and Liddie, 62
Jules Edwin, 61
Lizzie (Thomson), 61
Lou, 62
Louisa Frances "Lou", 61
Lydia Grace "Liddy" (Smith), 62
Mary Alice, 62
Mary Tabitha "Molly", 61
Molly, 61
Nora, 61, 62
Onea, 62
Onea (Parker), 61
Robert Albert, 61
Rosa St. Claire (Wilson), 61
Texia Carolina, 61
Vashti Lanora "Nora", 61
Walter, 62
Walter R., 62
Walter Randolph, 61
- William Clarkston "Clark", 61
W.R., 62
- Neal**
Clarice, 46, 54
- Neville**
Carrie Grace, 48
- Noelke**
Wynelle, 34
- Nunnellee**
Charley, 48
Georgie, 48
Harry, 48
Mary, 48
Mary Ellen Mollie (Morris), 48
Richard E., 48
Sam Small, 48
S.E., 48
- O**
- O'Daniel**
Vivian (Shindler), 46, 56
- Orendorf**
Levi, 47
- Osborne**
Mary Elizabeth, 60
Mary Elizabeth (Moncrief), 60
William R. "Bill", 60
- Overstreet**
Elisabeth Schforme, 60
- Oxley**
Pat, 34, 35
- P**
- Parker**
Laura (Kendall), 61
Onea, 61
- Perdue**
Connie (Wallace), 46, 57
- Pettway**
Richard W., Mrs., 37
- Pickett**
Salina, 58
- Price**
Anna, 34
- Proctor**
Elizabeth (Bassett), 51
- R**
- Riddle**
Alice Annaelle (Bennett), 57
Alice Marie, 57
Hannah Longstreet (Blackstone), 57
Isaac Roger, 57
William Edward, 57
- Roberts**
Phil, 34
- Rogers**, 38
- Rogers**
Giles, 38
John, 38
Lucy (Iverson), 38
Rachel (Eastham), 38
- S**
- Schexnider**
Judy, 62

June 2002 Name Index

Scribner
Charles, 52

Shadday
Albert and Irma, 56
Richard and Wilma, 56

Sheriden
Ruby Nell, 62

Shinder
Bill and Dorothy, 56
Bill, Jr., 56
David, 56
Dorothy, 56
Vivian, 56
Vivian (Shindler), 56

Shindler
Bill and Dorothy, 56
Vivian, 46, 56

Shroyer
Jean, 34, 35

Shudde
Louis O., Mrs., 37

Smith
Charlie, 61
James Laurence, 61
Lydia Grace "Liddy", 62
Maggie Helen, 62
Molly (Nash), 61
Texia Carolina (Nash), 61
Wynona, 62

Spillman
Agnes (Nash), 61
James, 61

Springfield
J.F., Mrs., 37

Stafford
Betty (Fulgham), 38

Stanley
Lelia James (Wilson), 61
William, 61

Stephenson
Ida Mae (Nash), 61
James Hardy, 61
Joe, 61

Stovall
Fannie R. "Tillie" (Wright), 58
George Rial, 58
Thomas Pinckney, 58
Winnie Mac, 58

Straughan
Martitia Emeline, 49
Sara (Stroud), 49
W., 49

Stroud
Sara, 49

Stubbs
Doris, 48
Marie L. (Morris), 48
Wade H., 48

Summers, 47, 49

Szapary
Sylvia, Countess, 52

T

Tate
Claude B., Mrs., 37

Thoma
Homer, 48
Maude (Morris), 48

Thomas

Sara Ann, 57

Thomson
Lizzie, 61

Tinkle
Lon, 50

Toewe
Fred, 34, 35, 40

Tompkins
Nellie, 62

Twain
Mark, 52

Tyler
Ron, 50

Tyson
Betsy, 34, 46, 61, 62
Mary Grace, 62

V

Vance
Mary Jane, 48

Vanderbilt
Alfred Gwynne, 52
Alice, 52
Alice Claypool (Gwynne), 51
Commodore, 51
Cornelius II, 51, 52
Gloria, Sr., 52

Vernon
Charline, 57, 58
E l i s a b e t h S c h f o r n e
(Overstreet), 60
James A., 60
John Austin, 60
John Palmer, 58, 60
Mary Elizabeth (Osborne), 60
Winnie Mae (Stovall), 58

W

Wagoner
Mary, 47, 49

Walker
Charles, 33
Charles A., Mrs., 37
Jean (Halden), 33, 34

Wallace
Alice Marie (Riddle), 57
Alvin James, 57, 59
Charline (Vernon), 57
Connie, 46, 57
Connie Lynn, 57, 58, 59, 60
James Odis, 59
Jerry Neal, 57
Martha "Mattie" (Edmiston), 59
Mary Jane "Molly" (Jackson), 59
Scott Allan, 57
Terry Lee, 57
William Jefferson, 59

Waltman
Mary (Chuchu), 53

Walton, 49

Warden, 45

Warden
Audra Estelle, 45
James, 45
Monte, 45

Washington, 50

Weiler

H.J., Mrs., 37

Williams
David Kendall, 62
Lydia, 47
Roger, 50

Willis
Ladonsie, 47

Wilson
Courtney Jennetta, 61
Lelia James, 61
Rosa St. Claire, 61

Wright
Fannie R. "Tillie", 58
James Frances, 58
Matilda (Gillis), 58
Minnette, 62
Salina (Pickett), 58

Y

Yancey, 34

Austin Genealogical Society's Annual Seminar

featuring

Jonathan D. Galli

on Saturday, August 24, 2002, 8:00 AM - 4:00 PM

Registration opens at 7:45 AM,

DNA lecture and vendors start at 8:00 AM,

Opening remarks at 8:45 AM, Speaker to begin at 9:00 AM.

Norris Conference Center

2525 West Anderson Lane, Austin, TX

(Located on the south side of Northcross Mall/Center building at Burnet Road.

There is no entrance from inside the mall, use their outside entrance.)

Speaker Topics

- Cluster Genealogy: Researching Your Ancestor's Friends, Neighbors, Collateral Relatives and Associates.
- "And Unto My Beloved. . ." Probate Records -- Way More Than a Will!
- Strategic Approaches to Successful Research
- Writing Your Family History

www.AustinTxGenSoc.org



Early registration forms and a seminar fee of \$35 per person, which includes program materials and lunch must be received by August 12, 2002 to ensure publication of your information in the program booklet. Registration at the door, if space permits, will be \$38. No refunds can be offered after August 12, 2002. Lodging can be arranged at the rate of \$79 per night at the Northpark Executive Suite Hotel located just across the parking lot from the Norris Conference Center by calling (512) 452-9391 or (800) 851-9111.

Early Registration Form

(one person per form please, copies are welcome)

Name _____
Street _____
City _____
State _____ Zip _____
Phone _____
Email _____

You may list up to four surnames that you are researching for publication in the program booklet.

Surname	Location
_____	_____
_____	_____
_____	_____
_____	_____

Send with your seminar fee to: AGS - Seminar, P.O. Box 1507, Austin, Texas 78767-1507.

Jonathan D. Galli is Director of the Genealogical Speakers Guild and has been actively working in the field of genealogy for twenty years, utilizing record centers in Italy, Nova Scotia, Washington, DC, and throughout the northeast.

Jonathan was appointed by the Governor of RI to the RI Historical Records Advisory Board and is the editor of Rhode Island Roots, the journal of RI Genealogical Society, and past editor of Lo Specchio, the newsletter of the Italian Genealogical Society of America.

Jonathan is a Director of the New England Regional Genealogical Conference and was the 1997 Conference Co-Chairman. He is the founder and past president of the Italian Genealogical Society of America, and an active member of several other genealogical and historical organizations including the Association of Professional Genealogists.

Previously employed at NEHGS directing their research and photocopy service, Jonathan is the proprietor of American Ancestral Associates, a full-service genealogical company. He actively engages in client research and consultation, presents lectures on a wide range of topics in genealogy, designs workshops, seminars and conferences, and authors and edits genealogical articles, newsletters, journals and books.

Jonathan's experience includes all time periods of general American research, with emphasis on New England, and specializes in Italian research. His areas of expertise also include 19th & 20th century immigration, Nova Scotia, and 19th century England.



How's your DNA? - get it tested at the Seminar

Brigham Young University and the Sorenson Molecular Genealogy Foundation have joined efforts in creating a worldwide genealogical genetic database. They invite your participation at the August 24, 2002 Genealogical Seminar in Austin, TX where representatives from the Molecular Genealogy Research Project will provide an overview about the study at 8:00 AM and will be collecting samples throughout the seminar on a volunteer basis. You will need to provide a copy of your pedigree chart at the time of the conference. For more information visit the project websites at <http://molecular-genealogy.byu.edu> and at www.smgf.org.

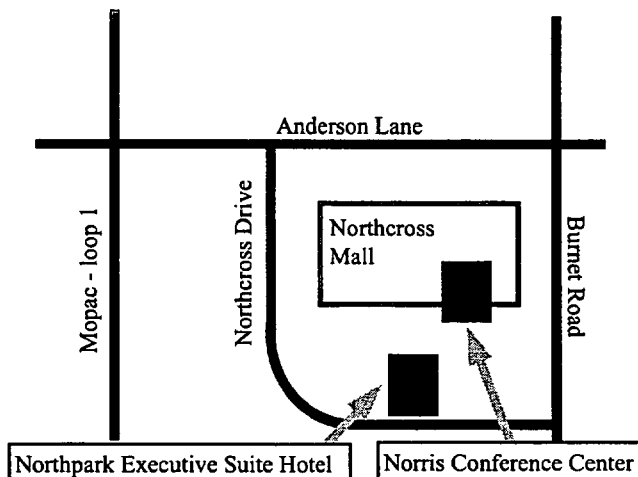

AGS - Seminar
P.O. Box 1507
Austin, TX 78767-1507
Return service requested

Nonprofit Org.
U.S. Postage
Paid
Permit No. 2614
Austin, TX

The Austin Genealogical Society

GENERAL INFORMATION

PURPOSE: Austin Genealogical Society was organized in 1960 as a not-for-profit corporation chartered by the State of Texas. Its purposes are to collect and preserve genealogical and historical information about the people of Texas, particularly pertaining to the City of Austin and to Travis and surrounding counties; to instruct and assist members in genealogical research; and to publish public and private records of genealogical interest. In addition, the AGS supports the Genealogical Collection, Texas State Library by donations of books and other genealogical material. Gifts and bequests to AGS are tax-deductible to the full extent permitted by law.

MEMBERSHIP is open to all upon payment of annual dues. Classes: Individual: \$20; Family (two in the same household): \$30.00; Patron of AGS: \$100.00; Lifetime: \$500.00 (\$300 if over 65). All classes entitle one copy of each Quarterly and monthly Newsletter, as well as two pages apiece (a total of four pages for Family or higher whether one or two people submit listings) in the Ancestor Listing issue (June). **After 1 July, dues are \$10.00 for the balance of the year, but you will only receive the publications produced after the date you join.** Membership includes receipt of the annual Membership Handbook which is published each Spring.

DUES FOR EXISTING MEMBERS ARE PAYABLE on or before JANUARY FIRST of each year for the ensuing year. If dues are not received by 1 February, the name must be dropped from the mailing list. If membership is reinstated later and Quarterlies and Newsletters have to be mailed individually, postage must be charged. (Back Quarterlies are supplied only IF available--very few extras are printed). Send payment to **AGS Treasurer, P.O. Box 1507, Austin TX 78767-1507.**

MEETINGS of the general membership begin at 7:30 p.m. on the fourth Tuesday of each month except August and December. Members are encouraged to come as early as 6:30 to socialize with each other. **MEETING PLACE: Highland Park Baptist Church, 5206 Balcones Dr..** Take Northland (FM 2222) exit off Loop 1 (Mopac). Go west one block to Balcones Dr, then left 1 ½ blks. The Church and parking lot are on right. **VISITORS ARE ALWAYS WELCOME.** The Board of Directors meets at 6:15 in a separate room.

BOOK REVIEW POLICY: Books on appropriate subjects related to genealogy will be reviewed, but CANNOT be reviewed in AGSQ on the basis of advertising alone. If a review copy is received by the Review Editor at 2202 W. 10th. St., Austin TX 78703 by the first of February, May, August or October, it will be reviewed in the next Quarterly, space permitting. It will then be placed in the Genealogy Collection, Texas State Library, available to all patrons.

CHECK RETURN POLICY: Members and other payees must pay AGS the cost of any returned check (currently \$5.00) over and above the charge their bank may impose.

AGS QUARTERLY is issued about the middle of March, June, September and November. Contributions are welcome, subject to editing for style/size. Contributor is completely responsible for accuracy and any copyright infringement. AGS assumes no responsibility for content of submitted material. See inside front cover for address.

ANCESTOR LISTING PAGES (June issue of Quarterly) must reach the Editor at 4500 Hyridge Drive, Austin TX 78759-8054 by the **TENTH OF MAY**. They must be BLACK and LEGIBLE, whether typed, hand-written, computer-printed or in superior calligraphy. Months must be SPELLED or abbreviated, not in figures. **DATES SHOULD BE SHOWN** in accepted genealogical style, that is, DAY, MONTH, YEAR (4 no;s.). Allow space for binding at inner margins of facing pages; i.e., your first page will be a left-hand page. Carefully check horizontal pages (reading in the 11-inch direction). Otherwise, the Editor has to position some pages upside down to prevent loss of data in the stapling-punching process. **NO 8½ x14 sheets, please!** You may submit Lineage or Family Group charts, Ahnentafels, narratives, cemetery inscriptions, Bible records, census data, queries, or a combination of material, just so it is not under copyright. **BE SURE** to proofread your material for accuracy and clarity so we will not publish faulty or incorrect data. Put name and address of submitter **on each page** in legible form (not blind embossed). Consult a recent June Quarterly for suggestions. Remember that reproductions are dimmer than originals so try to provide good quality originals.

REMEMBER: Individual membership secures two facing pages.
Family or higher membership allows you four pages.

DEADLINES for everything in the Quarterly except book reviews: 10th of February, May, August and October. Material sent addressed only to AGS Box Number may not reach Editor in time.

The AGS Internet Page is at www.austintxgensoc.org

AUSTIN GENEALOGICAL SOCIETY

P.O. BOX 1507
AUSTIN TX 78767-1507

Address Service Requested



Vol XLIII, #2
JUNE 2002

NON-PROFIT ORG.

U.S. POSTAGE PAID
Austin, Texas
PERMIT NO. 2614

S5 P1 *****3-DIGIT 787
CHARLES ALBORN WALKER ###
3101 WALLING DR.
AUSTIN TX 78705-3018