

Austin Genealogical Society



AGS
Membership
Form Page 199

Quarterly

Volume XLI, Number 4

November 2000

CONTENTS

Comments	163
NGS Guidelines for Publishing Web Pages on the Internet.....	165
A Pig and a Dog; a First Prize Story	166
McLaughlin Family Genealogy	167
Happy Hunting Ground (Queries).....	171
Census Indexes on Order at TSL Genealogy Collection	172
Content/Format of Federal Censuses, 1790-1920.....	173
Heinrich and Dorothea (Keidel) Krebs Reunion	174
Register of Cemeteries of Travis County, Texas	175
Kimbrow Cemetery	176
Lund Cemetery	181
Patterson aka Riley Cemetery	188
Prairie Hill Cemetery	191
Rose Hill Cemetery	194
Austin Genealogical Society Membership Application Form.....	199
Name Index for Year 2000	201

PUBLISHED FOUR TIMES PER YEAR BY THE AUSTIN GENEALOGICAL SOCIETY
THIS IS OUR FORTY-FIRST YEAR OF PUBLICATION
VISIT OUR WEBSITE: www.main.org/ags/

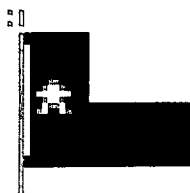

The AUSTIN GENEALOGICAL SOCIETY QUARTERLY is published four times per year in the months of March, June, September and November.

MAILING ADDRESSES:

AUSTIN GENEALOGICAL SOCIETY has specific addresses for certain purposes. To save time and trouble for yourself as well as for us, please use the appropriate address. See inside back cover for further details. THANK YOU!

EXCHANGE QUARTERLIES-- Send quarterlies and correspondence about them (such as change of address or failure to receive yours by the 10th of April, July, October or December) to **TEXAS STATE LIBRARY, Tech Services S.S., Box 12927, Austin TX 78711.**

CHECKS AND BILLS-- Dues, seminar reservations, orders for our Special Publications, memorial gifts, other financial matters: **AGS Treasurer, Box 1507, Austin TX 78767-1507.**

AGS QUARTERLY-- Send material for and correspondence about quarterly to **AGS Quarterly, 4500 Hyridge Drive, Austin TX 78759-8054.** **EXCEPTION!:** **QUERIES** should be sent to **Queries Editor, 5722 Highland Hills Drive, Austin TX 78731.**

PAST ISSUES OF AGS QUARTERLY: Inquiries about availability and cost should be addressed to the **AGS Quarterly Custodian, 4304 Lostridge Drive, Austin TX 78731.**

MEMBERSHIP INQUIRIES: Address inquiries to the **AGS Membership Chairman, PCR/MER 1606D UofTX Austin, Austin TX 78712-1100.** (Check inside back cover for membership dues, etc.)

GENERAL CORRESPONDENCE concerning Society matters goes to **AUSTIN GENEALOGICAL SOCIETY, P.O. Box 1507, Austin TX 78767-1507.**

OFFICERS—2000

Marilyn M. Henley

Phil Roberts

Jean Shroyer

James Hollas

Lorrie Foster Henderson

Ginger Goetze

President

First Vice-President

Second Vice-President/Pgm.

Treasurer

Corresponding Secretary

Recording Secretary

BOARD OF DIRECTORS

1999-2000

Donnie Lee Arabie

Virginia "Ginger" Goetze

Jim Brinkman

Lorrie Foster Henderson

Bill Koehler

Alana Mallard

Charles Locklin

John C. Miller

Clarice Neal

Lillian Ramirez

2000-2001

Yvonne J. Beever

Beryl Bergschneider

Leanna Bergschneider

Marilyn Maniscalco Henley

James Hollas

Phillip J. Roberts, Sr.

Jean Shroyer

Betty J. Treder

Jean Halden Walker

Wilena D. Kennerly Young

NOTE: BOARD MEETS AT 6:15 p.m. FOURTH TUESDAYS immediately before regular Society meeting.

COMMITTEE CHAIRS—2000

AGS Newsletter Editor

Quarterlies Custodians:

Book Acquisitions and

Library Liaison:

Hospitality:

AGSQ Review Editor:

Audit:

Wilena Young

Beryl & Leanna
Bergschneider

Alana Mallard

Edna Youngblood

Helen Rugeley

James Cooper

Travis Co. Cemetery Project: Jean Shroyer

AGS Quarterly Editor

Membership:

2001 Seminar:

Publicity:

Programs:

Mail Officer:

WEB Mistress:

Bill Koehler

Jim Brinkman

Marilyn Henley &

Jean Shroyer

Donna Arabie

Jean Shroyer

Betty Treder

Yvonne Beever

Please see inside back cover for further Society information.

The Austin Genealogical Society Quarterly

Volume XLI, Number 4

November 2000

*—We can hear if we listen the words they impart
through their blood in our veins and their voice in our heart.
——Unknown*

Comments

BY-LAWS BEING REVISED

An ad-hoc committee of the AGS Board, chaired by Phil Roberts, is revising and updating the by-laws of the Society, with an expectation of presenting the revised by-laws to the membership for approval early next year. The by-laws have not been completely updated since initiation in 1960. No changes to the concept or the organization of the Society are involved; the main thrust of the revision is to provide a more organized and understandable document to meet current needs.

MEMBERSHIP DUES ARE DUE ARE DUE ARE DUE

The new year (and, to be picky, the new century) is about on us and the annual topic of membership dues comes up. We have no monthly newsletter in December and our previous mailouts for that month were dues notices. To save that mailout cost we will be combining the dues notice with the January newsletter. And, as a convenience to both renewing and new members we are inserting a membership application form on Page 199 of this issue, which you can use in the meantime. You may either pull it out (it is a stand-alone sheet) or copy it. We need application forms from *renewing* as well as *new* members. Membership dues remain unchanged; however, please let us know as you send in your dues as to whether you **do** or **do not** want your address and/or your e-mail address shown in the Membership Handbook issued each March. This is a courtesy we now extend to help control the un-approved and un-solicited use of membership lists by whomever. AGS does not extend permission for any outside use of membership lists but we all know how widespread the practice is. One more thing: pay by 1 February or you will be dropped from the rolls and, naturally, the Membership Booklet (by-laws requirement.)

(Continued on following page)

PUBLICATION TITLE: AUSTIN GENEALOGICAL SOCIETY QUARTERLY
ISSUE NUMBER 3(2000) ISSUE DATE: 15 NOVEMBER 2000

FREQUENCY: FOUR ISSUES PER YEAR

ORGANIZATION NAME AND ADDRESS:

AUSTIN GENEALOGICAL SOCIETY

C/O EDITOR, 4500 HYRIDGE DRIVE

AUSTIN TX 78759-8054

INTERNET WEB SITE: WWW.MAIN.ORG/AGS/

AGS IS A NOT-FOR-PROFIT ORGANIZATION CHARTERED BY THE STATE OF TEXAS
EXCEPT AS MAY BE NOTED, ALL MATERIAL CONTAINED HEREIN IS COPYRIGHTED BY
AUSTIN GENEALOGICAL SOCIETY

(Continued from previous page)

WE SALUTE JANE GREIG AND THE *AUSTIN AMERICAN STATESMAN*

Through the years we all have had opinions about the *Austin American Statesman*, our own hometown newspaper, not always flattering. Under the management of current Editor Richard Oppel we honestly feel the paper has much improved coverage, readability, accessibility and impartiality than it has had for a long time. In the past, for example, it wasn't very easy to get even a one-line item anywhere in the paper about our monthly meetings; that's much easier now. And so we have been quite pleased but not all that surprised to find that in the Life & Arts section of the Saturday, 4 November issue, Jane Greig presented a two-page article about genealogy which was both accurate and quite informative. Jane is normally editor of the weekday question column and we don't think she can be topped; it is amazing how she can find out the most obscure information for readers. Recently she expanded her coverage to include an occasional Saturday in-depth article about some interesting topic; hence the 4 November essay on genealogy.

We thank Jane, Richard, and the *Statesman* for this coverage. It's worth a lot to us and to genealogy in general.

NGS REGIONAL CONFERENCE

The National Genealogical Society Regional Conference for this region will be held here in Austin on Saturday, 10 February, 2001. This conference, which is conducted by the National Society, will have featured speakers Cyndi Howell and Sheila Benedict, and will be held at the Hilton Austin North, 5000 Middle Fiskville Rd., Austin 78752 (next to Highland Mall). The January AGS Newsletter will bring you added details.

TSGS WRITING AWARDS FOR AGS PUBLICATIONS

We are pleased that the Texas State Genealogical Society has awarded the Quarterly an Honorable Mention at its just-concluded annual meeting. Above all, we are very delighted that our Newsletter received a first place in the publication awards, a well-deserved plaudit for Editor Wilena Young. We thank Richard Hooverson and the TSGS for these recognitions, and we vociferously congratulate Wilena for her award.

The Editor

Some Advice for Newcomers to Texas:

1. Just because you smarties can drive on ice and snow does not mean we can. Stay home the two days of each year when it snows.
2. Don't be surprised to find movie rentals and bait in the same store, and sold from the same counter.
3. REMEMBER: "Y'all" is singular. "All y'all" is plural. "All y'all's" is plural possessive. Simple.
4. Chili does NOT have beans in it.
5. Brisket is not "cooked" in an oven.
6. A Mercedes Benz is not a status symbol. A Ford F-350 definitely is.
7. If someone (particularly your editor) says they're "fixin'" to do something, that doesn't mean anything's broken.
8. Don't tell us how you did it up there, or out there. Nobody cares.
9. Don't even think of ordering a strawberry daiquiri. Train yourself to say "margarita."
10. The value of a parking space is not measured by the closeness to the door but by the availability of shade.
11. If someone says "Oh, those peppers aren't hot!" you can be certain they are.
12. If you do run your car into a ditch, don't panic. Four men in the cab of an F-150 with a 12-pack of beer and a tow chain will be along shortly. Don't try to help them. Just stay out of their way. This is what they live for.

Guidelines For Publishing Web Pages On The Internet

Recommended by the National Genealogical Society, May 2000

Appreciating that publishing information through Internet web sites and web pages shares many similarities with print publishing, considerate family historians —

- ✦ apply a single title to an entire web site, as they would to a book, placing it both in the <TITLE> HTML tag that appears at the top of the web browser window for each web page to be viewed, and also in the body of the web document, on the opening home, title or index page.
- ✦ explain the purposes and objectives of their web sites, placing the explanation near the top of the title page or including a link from that page to a special page about the reason for the site.
- ✦ display a footer at the bottom of each web page which contains the web site title, page title, author's name, author's contact information, date of last revision and a copyright statement.
- ✦ provide complete contact information, including at a minimum a name and e-mail address, and preferably some means for long-term contact, like a postal address.
- ✦ assist visitors by providing on each page navigational links that lead visitors to other important pages on the web site, or return them to the home page.
- ✦ adhere to the NGS "Standards for Sharing Information with Others" regarding copyright, attribution, privacy, and the sharing of sensitive information.
- ✦ include unambiguous source citations for the research data provided on the site, and if not complete descriptions, offering full citations upon request.
- ✦ label photographic and scanned images within the graphic itself, with fuller explanation if required in text adjacent to the graphic.
- ✦ identify transcribed, extracted or abstracted data as such, and provide appropriate source citations.
- ✦ include identifying dates and locations when providing information about specific surnames or individuals.
- ✦ respect the rights of others who do not wish information about themselves to be published, referenced or linked on a web site.
- ✦ provide web site access to all potential visitors by avoiding enhanced technical capabilities that may not be available to all users, remembering that not all computers are created equal.
- ✦ avoid using features that distract from the productive use of the web site, like ones that reduce legibility, strain the eyes, dazzle the vision, or otherwise detract from the visitor's ability to easily read, study, comprehend or print the online publication.
- ✦ maintain their online publications at frequent intervals, changing the content to keep the information current, the links valid, and the web site in good working order.
- ✦ preserve and archive for future researchers their online publications and communications that have lasting value, using both electronic and paper duplication.

Copyright 2000 by National Genealogical Society. Permission is granted to copy or publish this material provided it is reproduced in its entirety, including this notice.

GENEALOGICAL STANDARDS

I was going through some material given me several years ago by my "double" second cousin, and found the original clipping containing this story written by my great aunt Bessie, my paternal grandmother's youngest sister (on whose birthday I was born). The clipping is dated May 8, 1896, and is from "Wallaces' Farmer and Dairyman," page 8 (316), which is titled "Hearts and Homes" and has the following explanatory note: "This department is conducted by Mrs. Henry Wallace, Des Moines, Iowa, who invites contributions from all of its readers." Many people will recognize the name Henry Wallace, as among other things, the owner/ editor of this particular newspaper, which was very popular among the farmers. If I remember correctly, he also ran for public office a number of times. At any rate, Mrs. Wallace included a "Personal Note," explaining that she had initiated a contest in which children submitted stories they had written, and although prolonged illness prevented her from judging the stories herself, a friend, Mrs. Barbara Carver, who has for years been a contributor to various magazines and newspapers" had been the judge. Details of the judging process followed, with the remark that "the prize story is published this week." A runner-up and other articles of human interest appear on the same full page clipping, including recipes, and a fruit cobbler and dumplings to be made using the same dough, and served with a "boiled dinner," and "relished by the family on a cool day."

Lorrie Foster Henderson
17 October 2000

FIRST PRIZE STORY

A PIG AND A DOG

My grandma once had a dog named Ring. He was quite knowing and smart. One summer she took a little runt pig and put it in an old wagon box in the yard and gave it an old pair of pants to sleep on. She named it Pete. After a short time it learned to crawl into the pants leg and go to sleep after it had drunk its milk. It was not very long before Ring found Pete in the pants leg and pulled them around in the wagon box until Pete came out and ran after Ring, and Ring would drop the pants and run. Then Pete would take the pants in his mouth and carry them back to their place and crawl in the leg again until Ring would come out. They would play this way for hours each day and didn't seem to get tired of it at all.

One day the wagon box was taken away and Pete lost his home, but grandma took Pete and his pants to the coal house. Some times when Pete was not in his pants Ring would grab them and run around the house with Pete after him. In this way they enjoyed the long summer days. I guess Pete didn't hardly know how to dress himself, though, for he would put on his pants at night and take them off in the morning, instead of taking them off at night and putting them on in the morning as a mannerly pig would do. At last Pete outgrew his pants but he never gave them up as long as he could get his head in them and lay down and sleep.



Bessie Wheat, Age 12

Inwood, Iowa

McLaughlin Family Genealogy

Ed. Note: In the last issue we brought you excerpts of the McLaughlin family genealogy furnished us by Myra Eichenburger of Livingston, TX. We regretfully excerpted a bit carelessly because, if we understand it correctly, the sire of this McLaughlin family was Elias McLaughlin, born in Carlisle PA in 1811 and whose Family Group Record should have appeared last time. We presented instead the Record of his fourth child, Chatham "Chat" Ewing McLaughlin. Below is Elias' Family Group Record, followed by discussions of Chatham and three of his nine children. Discussions of additional children will follow in the next issue. As you may note from the discussions, the McLaughlins have been quite involved with Texas and Austin history.

FAMILY GROUP RECORD

Husband: Elias MCLAUGHLIN		
Born:	6 Apr 1811	Place: Carlisle, Cumberland, PA
Chr.:		Place:
Died:	29 Aug 1877	Place: Austin, Travis, TX
Bur.:	30 Aug 1877	Place: Austin, Travis, TX, Oakwood Cemetery
Marr:	12 Sep 1834	Place: Wheeling, Ohio, VA
Father:		Mother:
Wife: Amelia Jane WHEATLEY		
Born:	1813	Place: , , VA or MD
Chr.:		Place:
Died:	1893	Place: Austin, Travis, TX
Bur.:	7 Jul 1893	Place: Austin, Travis, TX, Oakwood Cemetery
Father: WHEATLEY		Mother:
Sex Children	List each child (living or dead)	
M/F	in order of birth	
1.	Name: Wesley Wheatley MCLAUGHLIN Spouse: Irene Elizabeth "Bettie" SHAW	
M	Born:	30 Aug 1835 Place: Bowling Green, Wood, OH
	Chr.:	Place:
	Died:	1888 Place:
	Bur.:	3 Dec 1888 Place: Austin, Travis, TX, Oakwood Cemetery
	Marr:	5 Oct 1858 Place: Austin, Travis, TX
2.	Name: Charles Newton MCLAUGHLIN Spouse: never married	
M	Born:	6 Dec 1837 Place: Pittsburg, Allegheny, PA
	Chr.:	Place:
	Died:	5 Aug 1902 Place: Colorado Springs, El Paso, CO
	Bur.:	Place: Colorado Springs, EP, C, Evergreen Cem
	Marr:	Place:
3.	Name: Alonzo Franklin MCLAUGHLIN Spouse: never married	
M	Born:	25 Aug 1840 Place: , , OH
	Chr.:	Place:
	Died:	11 Jan 1863 Place: Arkansas Post, , AR
	Bur.:	Place:
	Marr:	Place:
4.	Name: Chatham "Chat" Ewing MCLAUGHLIN Spouse: Rowena Amelia TERHEUN	
M	Born:	15 Apr 1844 Place: New Lisbon, Columbiana, OH
	Chr.:	Place:
	Died:	3 Sep 1929 Place: Washington, D.C.
	Bur.:	11 Sep 1929 Place: Austin, Travis, TX, Oakwood Cemetery
	Marr:	15 Apr 1872 Place: Galveston, Galveston, TX
5.	Name: Elias R. MCLAUGHLIN Spouse: never married	
M	Born:	22 Aug 1849 Place: Pittsburg, Allegheny, PA
	Chr.:	Place:
	Died:	13 Sep 1866 Place:
	Bur.:	14 Sep 1866 Place: Austin, Travis, TX, Oakwood Cemetery
	Marr:	Place:
6.	Name: John Johnson MCLAUGHLIN Spouse: never married	
M	Born:	25 Mar 1852 Place: , , IL
	Chr.:	Place:
	Died:	1891 Place:
	Bur.:	27 May 1891 Place: Austin, Travis, TX, Oakwood Cemetery
	Marr:	Place:

Chatham "Chat" Ewing McLaughlin Family

Chat was born on 15 April 1844 in New Lisbon, Columbiana, County, Ohio. Rowena was born on 1 July 1854 in Galveston, Galveston County, Texas.

Chat moved to Texas with his family when he was about 9 years old. The family settled in Belton, Texas for about 7 years and then moved to Austin, Texas about 1860. Chat served in the Confederate Army for 4 years, from the age of 17 to 20. His job was to confiscate horses for the army's use.

After the end of the Civil War, Chat began a long career in various facets of the newspaper business. In 1865, at 21 years of age, he returned to Houston to work as a printer on the eight-page Houston Telegraph, a daily which dominated Texas papers during Reconstruction. In 1866, he became a charter member of local #87 of the Houston Typographers Union and he remained active in union locals throughout his long career. He worked at the Houston Daily Telegraph until 1868 and thereafter worked as a printer on newspapers in Dallas, Galveston, and Austin. In all of these places he was a member of the typographers local unions. He was president of the Austin Typographical Union for many years.

It was while he was in Galveston that he met and fell in love with Rowena. They were married on his birthday in 1872, he was 28 years old, she was only 17 years old. They were married in the home of her grandmother, Eliza Delphine Totten Terheun. In one of her writings Rena McLaughlin Darter wrote: "So one April morning at 6 o'clock she was married to Chatham McLaughlin by the Rev. J.G. John, a Methodist minister who was an ancestor of George O'Brien John who married another Rowena McLaughlin several generations later." Chat and Rowena moved to Austin, Texas to live with his parents in a house that was identified in the City Directory as a boarding house on Peach Street, between Lavaca and Guadalupe. The house was later given the address 304 West 13th Street. It is one block west of the Texas Capitol Building. Elias and Amelia must have rented rooms in the house, because the house stayed in the family. Chat and Rowena had nine children, three girls and six boys. Chat liked to tell people that they had 3 and a half dozen children.

Guy McLaughlin	11 March 1873	Galveston, Texas
Maud McLaughlin	08 January 1875	Austin, Texas
Hugh McLaughlin	12 January 1877	Austin, Texas
Fred McLaughlin	17 January 1880	Austin, Texas
Chatham Ewing McLaughlin, Jr.	27 March 1885	Austin, Texas
Rena McLaughlin	09 April 1887	Austin, Texas
Allan Wheatley McLaughlin	09 July 1889	Austin, Texas
DeWitt Terheun McLaughlin	27 May 1891	Austin, Texas
Mildred Amelia McLaughlin	09 November 1896	Austin, Texas

Chat's printing and newspaper career in Austin, Texas included but is not limited to the following newspapers and print shops. Austin Daily Evening News (1876); Democratic Statesman (1877); Chat and his brother Wesley published The Texas Capitol (1877 - 1881); Chat and Wesley were also doing book and job printing from their shop on the south side of Pecan Street (6th Street); between Brazos and Congress, (1879); Austin Argus, (1884); edited the Austin Evening Tribune (1884); printer at State Printing (1891); printer at the Benjamin C. Jones Company (1893); printer at Benjamin C. Jones and Company (1895-7); proofreader for the Gammel Statesman Publishing Company (1903); proofreader for the State Printing Company, (1905); Chat was a printer for the Austin Forum and Sifter (1909); stereotyper foreman for the Austin Statesman (1912).

Maud married Justin A. Paddleford in 1895. She and her mother both had daughters born in 1896. (Maud named her daughter Rena after her younger sister, Rowena named her daughter Mildred Amelia). When the 1900 Census was taken all the children, except Guy and Maud, were still living at home with their parents. Guy was living in Chicago, Illinois. He married Frances "Fannie" Clemow of Houston, in Chicago, Illinois on 16 November 1900. Also in 1900, Hugh McLaughlin married Callie Mae Eaton. On 18 Dec 1907, Fred McLaughlin married Della Sperry in Nephi, Utah. In 1909, Rowena had the first of a series of strokes. She was paralyzed on one side of her body and confined to a wheelchair. She remained paralyzed the rest of her life.

When the 1910 US Census was taken the only children still at home were Rena, DeWitt and Mildred "Millie/Mickie". Chat, Jr. married Anna Tracy sometime before Rena married William Darter on 7 June 1911. On 9 September 1912, Allan married Ruby K. Spears in Austin, Texas. On 26 June 1917, Chat, Jr. married

Julia "Judy" Burke Costellos in Portland, Oregon. About 1917, William Alexander Darter and his family moved to Brenham. Chat, his wife, Rowena, and their daughter, Mildred who had been living with the Darters, moved to Brenham with them. In July 1923, the extended family, Rena & Bill Darter and their 4 children and Rowena & Chat and their daughter Mildred "Millie/Mickie" moved to Giddings. On 8 August 1923, Mildred married William "Scot" Sutherland Milligan in Austin, Texas. And on 11 Sep 1924, DeWitt married Evangeline Kroh in Peking, China.

On 7 April 1927, Rowena Amelia Terheun McLaughlin died in Giddings, Texas. She was buried the next day in Austin, Texas, in Oakwood Cemetery. After the death of his wife, Chat moved to Washington, DC to live with his oldest daughter, Maud Paddleford, and her family. On 3 September 1929 Chat died in Washington, D.C. Hugh went to Washington, D.C. and brought his father home to Austin, Texas to be buried next to his wife.

Guy McLaughlin/MacLaughlin Family

Guy (nmn) McLaughlin was born on 11 March 1873, in Galveston, Texas, at the home of his maternal grandmother, Eliza Delphine Totten Terheun. He was the first child of Rowena Amelia Terheun and Chatham Ewing McLaughlin. When he was born his parents were living in the same house that his grandparents, Amelia Jane Wheatley and Elias McLaughlin, had bought when they moved to Austin about 1860. The address of the house was 304 West 13th Street, and was located one block west of the Texas Capitol Building. Frances "Fannie" Cecilia Clemow was born on 6 December 1881, in Houston, Texas. She was the daughter of Minerva Harris and Nelson Clemow.

In 1895, Guy was living with his parents and working as a Notary Public. He also sold advertising for The Rolling Stone, an Austin weekly newspaper edited by William Porter, later known as O. Henry. He served in the Spanish American War as Chief Clerk of 1 st Division of the 7th Army Corps. On 11 August 1898, he was promoted to Corporal in Company A, 1st Regiment of the Texas Volunteers. He was also a war correspondent for the Houston Post (newspaper).

Sometime before he was married, Guy changed the spelling of his last name from McLaughlin to MacLaughlin, changing it made it appear to be of Scottish origins, not Irish. It is interesting to note that his grandfather had changed the spelling from McGlaughlin to McLaughlin about 1836.} Guy married Fannie in Chicago, Illinois on 16 November 1900. They had five children, all born in Houston, Texas: Margaret (20 November 1901), Frances Eugenia (6 December 1902), Donald (5 June 1906), Rowena (11 September 1910) and Guy, Jr (15 September 1915).

Guy worked for the Franklin Life Insurance Company from 1910 until his retirement in 1933. He was active in the establishment of American College of Life Underwriters. Houston Association of Life Underwriters honored him by placing a bronze plaque with his name inscribed in the lobby of the National Association of Life Underwriters in Washington, D.C. (This honor happened before his death and pleased him very much.) He was active in cultural affairs in Houston in the early 1900's. He was secretary-treasurer of Houston Music Festival in 1911 and secretary to the association that brought Grand Opera to Houston. He played an important part in the formation of Houston Little Theater. He served as chief registration officer for City of Houston during the First World War. He was a Life Member of Houston Club, a member of Trinity Episcopal Church, and a member of Houston Light Guard Veterans Association. He served on advisory board of Salvation Army and served as Chairman of Publicity Department of the Houston Chamber of Commerce.

Fannie died on 17 March 1956; Guy died on 8 May 1960. They both died in Houston are buried there in Glenwood Cemetery.

Maud McLaughlin/Justin Abijah Paddleford Family

Justin Abijah Paddleford was born 9 March 1870 in Henry County, Missouri. He was the son of Davis Abijah Paddleford and Mary Sidna Sewell. His mother died 9 August 1875 and his father remarried Sallie Kuhn Waring Barnett, a 19 year old widow on 25 December 1879. They had nine children. The family moved to Texas and Justin Abijah left home and lived with Uncle Henry. Maud (nmn) McLaughlin was born on 8 January 1875, in Austin, Travis County, Texas. She was the 2nd child of Rowena Amelia Terheun and Chatham Ewing McLaughlin. When she was born her parents were living in the same house that her grandparents, Amelia Jane Wheatley and Elias McLaughlin, had bought when they moved to Austin about 1860. The address of the house was 304 West 13th Street, and it was located one block west of the Texas Capitol Building.

Justin Abijah became a printer in the old hand set days and worked on newspapers in Austin. He was one of the first to learn to operate the new lineotype machines for printing newspapers and magazines. Maud graduated from Austin High School with honors, about 1893. They were married in Austin on 28 March 1895 at the home of Maud's parents. Their first child, Rena Adelia, was born in Austin on 4 June 1896. In 1900, Maud and her family lived in the cottage next door to her parents. Maud was still living in Austin in 1909 when her mother had the first of a series of strokes that left her partially paralyzed. In 1911, Maud's younger sister, Rena, was married in her home. Maud made her wedding dress.

About 1915 Maud's daughter, Rena Adelia, moved to Washington, D.C. to attend school. She was studying to become a kindergarten teacher. While she was there she met her future husband, Howard Andrew Sherman, and they were married on 14 June 1916. It was about this same time that Maud and Justin Abijah moved to Washington, D.C. On 20 March 1917, Maud had a son, Justin Davis. The family moved to Takoma Park, Maryland, and then in 1922, Justin Abijah built a Sears and Roebuck house at 2300 Monroe Street, NE, Washington, D.C.

Justin Abijah worked as lineotype operator and proof reader in Government Printing Office until mandatory retirement at age 65 in 1935, he did the proof reading for the Congressional Journal. He had been leading the office in amount of type set at the time of his retirement. After retirement from the government, he worked for the National Publishing Company until final retirement after his wife died. Justin Abijah was very active in the Masonic order, and was secretary of the the East Gate Chapter, Royal Arch Masons in Washington for many years. He became a Shriner after moving to Cumberland, Maryland.

Maud died on 7 April 1940 in Washington, D.C. After her death Justin Abijah went to live with Justin Davis in Cumberland, Maryland, and later lived with his daughter, Rena Adelia, in New York. He died on 1 December 1950.

Hugh McLaughlin Family

Hugh (nmn) McLaughlin was born on 12 January 1877, in Austin, Texas. He was the 3rd child of Rowena Amelia Terheun and Chatham Ewing McLaughlin. When he was born, his parents were living in the same house that his grandparents, Amelia Jane Wheatley and Elias McLaughlin, had bought when they moved to Austin about 1860. The address of the house was 304 West 13th Street, and it was located one block west of the Texas Capitol Building. Callie Mae Eaton was born on 26 September 1880 in St. Joseph, Texas. She was the daughter of Belle Cook and William Eaton.

Hugh attended Austin High School, the Austin Business College and Southern Methodist University. He was a Court Reporter for the United States District Court, Western District of Texas. The 1900 U.S. Census shows him living with his parents and gives his occupation as Stenographer. On 14 September 1900, he married Callie Mae Eaton in Austin. They had five children: Hugh McLaughlin, Jr (25 June 1901), Thelma McLaughlin, Mae Rena McLaughlin (10 March 1908), Rosalie McLaughlin (28 October 1910), and Norman McLaughlin (30 September 1912). Hugh attended a Houston night law school. He also studied with Judge Townes, and passed the bar examination with highest honors. He was admitted to the bar on June 9, 1915 and practiced in Houston and Dallas before settling in Dallas in 1918.

He was a specialist in the field of taxation as it affected railroads. He went to Dallas in 1917 as Assistant Tax Commissioner for the Texas and Pacific Railroad company, and he retained this position until the time of his death.

From 1917 to 1919, his brother, Fred, was confined to Walter Reed Hospital in Washington, D.C., first suffering from the flu which was epidemic that year, and later from tuberculosis he contracted while in the hospital. While Fred was hospitalized, Hugh went to Washington, D.C. and then took Fred's wife, Delia and their three children to Utah to stay with Della's family. In 1927, when his father died, Hugh went to Washington, D.C. and took his body back on the train to Austin, Texas for burial.

Hugh was a charter member of the Land Mark Lodge 705, A.F. and A.M., he was an elder in the Oak Cliff Christian Church and belonged to Hella Temple, Knight Templar and the Dallas and American Bar Associations. He was also a member of the Texas State Tax Commission.

Hugh died on 2 November 1941 in Dallas, Texas at the age of 64. He was buried in Oakland Cemetery in Dallas, Texas. Callie died on 18 February 1968 in Grand Prairie, Texas. She was also buried in Oakland Cemetery in Dallas, Texas. ✕

HAPPY HUNTING GROUND

Send your proofread information to Lorrie F. Henderson, 5722 Highland Hills Drive, Austin TX 78731-4244, (512-451-2312).. Cutoff date is the 10th of the month preceding the month of publication. Include at least one first name, date and place per query. Please use names of months and the two capital letters for states. Letters may be edited to our format. Queries are free but if a reply is desired, we would appreciate your including a SASE. We would also request receiving 10c/page plus postage or a modest donation upon receipt of a reply.

Note: Editorial comments, if any, are in *italics*.

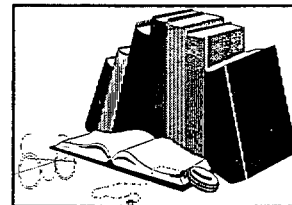

SCHULZE / AMTHOR/ KREBS Searching for information on **AUGUST C. SCHULZE** who came from Elle, Hanover, Germany to Cat Springs, Texas in 1854. He was a farmer. He had one daughter—**EMILIE SCHULZE**—who married **HENRY AMTHOR** in Austin County on 22 June, 1859. Henry Amthor lived in the Cat Springs and Bellville, Texas area. August also had one son—**ADOLPH SCHULZE**, who was born 18 February, 1829 in Germany. He married **MARIE KREBS** on 22 December, 1859 in Bellville, Texas. After their marriage they lived on their farm in Shelby, Texas. Adolph and Marie (Krebs) Schulze are my Great Grandparents. Information on August C. Schulze came from a book *The Cat Spring Story*. The marriage records in Austin County have **AMELIA SCHULTZ**, a difference in spelling. If anyone has information on this, please contace **Loretta (Hartfield) Leonhardt, 278 John Craft Rd., Red Rock TX 78662-2658**.



HARTFIEL/ HARTFIELD/ PLAGENS Need information on **EMIL HARTFIEL/HARTFIELD** who married **HENRIETTE PLAGENS** on 23 December, 1868 in Texas—both b. in Germany (where, I do not know). Emil was born 23 August, 1840 and Henriette was born 25 December, 1839. Both are buried at Frelsburg Lutheran Church Cemetery, Frelsburg, Colorado County, Texas. Emil died at home 13 November, 1915, 2 miles north of Frelsburg—information from death certificate. Henriette died on 2 June 1916. They had six children: **GUSTAV HEINRICH HARTFIELD**, b. 31 August, 1869; **HENRY JULIUS HARTFIELD**, b. 12 October, 1871; **WILHELM F. HARTFIELD**, b. 16 December, 1873; **HENRIETTE HARTFIELD**, b. 31 January, 1877; **OTTO EMIL ADOLPH HARTFIELD**, b. 18 December, 1877; and **PAUL P. M. HARTFIELD**, b. 19 May, 1882. These are my Great Grandparents. Anyone with information please contact **Loretta (Hartfield) Leonhardt, 278 John Craft Rd., Red Rock TX 78662-2658**



BAKER/ McALLISTER/ HENSHAW Can you "be of any help in hunt for most elusive great-grandfather?" [Research by present editor found that he was born near Vicksburg MS, also that he was a Colonel associated w/ Kit Carson in CO.] **ERLE KENNETH BAKER** was 66 yrs old when he d. in Austin TX, and was buried at "City" Cemetery, later known as "Oakwood." He m. **ANN McCONNELL HENSHAW** 17 May 1882, in Ogden, UT Territory, where my grandmother, **ERLENE REBECCA BAKER**, was b. A 2nd dtr, **BESSIE ISABEL BAKER**, was b. Dallas TX 24 Nov 1887 [possibly d. Travis Co, TX, 27 Jan 1939 [re TX St. Death Index.] After Erle's funeral 21 June 1904, Ann cont'd to live in Austin, raising two grandchildren (including my mother), then

Lorrie Foster Henderson



WALLACES' FARMER AND DAIRYMAN.

ARCHITECTS & ENGINEERS	Philadelphia
ATLANTA	Atlanta
BOSTON	Boston
BUFFALO	Buffalo
CHICAGO	Chicago
CINCINNATI	Cincinnati
CLEVELAND	Cleveland
DALLAS	Dallas
DENVER	Denver
DETROIT	Detroit
HOUSTON	Houston
KANSAS CITY	Kansas City
LOS ANGELES	Los Angeles
MEMPHIS	Memphis
MINNEAPOLIS	Minneapolis
MONTREAL	Montreal
NEW YORK	New York
PHILADELPHIA	Philadelphia
PITTSBURGH	Pittsburgh
PORTLAND	Portland
RICHMOND	Richmond
ST. LOUIS	St. Louis
ST. PAUL	St. Paul
TAMPA	Tampa
WASHINGTON	Washington
WICHITA	Wichita
WISCONSIN	Wisconsin

CLIPPINGS COURTESY LORRIE HENDERSON



1860 Iowa
1870 Iowa
1870 Kansas
1870 Nebraska
1870 New Mexico
1890 Michigan Special Census of Union Veterans
1890 Nebraska Special Census of Union Veterans
1890 Maryland Special Census of Union Veterans
— David A. Biskin
9-16-2000

Content/Format of Federal Census, 1790-1920

Ed. Note: This chart was given to the Editor from an unidentified source. It appears to be factually correct but we cannot vouch for its authenticity.

State	Abr.	Year	SL#	1790	1800	1810	1820	1830	1840	1850	1860	1870	1880	1890+	1900	1910	1920
Alabama	AL	1819	22			RT	XP	X	X	XC	XC	X		S			
Alaska	AK	1959	49									RT	XT			N	
Arizona	AZ	1912	48										X			N	
Arkansas	AR	1836	25				RT	XT	X	XC	XC	X					
California	CA	1850	31							X	X						
Colorado	CO	1876	38								XT	XT	X				
Conn.	CT	1788	5	X	X	X	X	X	X	X	XC	N				N	
Delaware	DE	1787	1	L	X	X	X	X	X	XC	XC	F				N	
DC Wash	DC	1800		M	XP	RL	X	X	X	XC	FC	F		S		N	
Florida	FL	1845	27				RT	XT	XT	XC	FC	X					
Georgia	GA	1788	4	RT	RP		X	X	X	XC	X	XC		S			
Hawaii	HA	1959	50										XT	XT			C
Idaho	ID	1890	43														
Illinois	IL	1818	21			RT	X	X	X	XC	C						
Indiana	IN	1816	19		RT		X	X	X	XC	C					N	
Iowa	IA	1846	29					RT	XT	XC		X				N	
Kansas	KS	1861	34							RT	XT						
Kentucky	KY	1792	15	RT	RL	X	X	X	X	XC		C		XPV			
Louisiana	LA	1812	18			XT	X	X	X	XC	XC	X		S			
Maine	ME	1820	23	XT	XT	XT	X	X	X	X	C			S		N	
Maryland	MD	1788	7	X	X	X	X	XP	X	XC	C			S		N	
Mass.	MA	1788	6	X	X	X	X	X	X	X	C	C		S		N	
Michigan	MI	1837	26	RT	RT	RT	XT	XT	X	XC		XI		S			
Minn.	MN	1858	23							XTC	X	X		S		N	
Miss.	MS	1817	20			RT	RT	X	X	XC	XC	X	XPV	XPVS			
Missouri	MO	1821	24				RT	X	X	XC	X			S			
Montana	MT	1889	41									XT		S		N	
Nebraska	NE	1867	37								XT			S		N	
Nevada	NV	1864	36								XT	X	X	S		F	
New Hamp.	NH	1788	9	X	XP	X	XP	X	X	X		N		S		N	
New Jersey	NJ	1787	3		RP			X	X	XC	C			S		N	
New Mexico	NM	1912	47	RT			RT		RT	XT	XT			S		N	
New York	NY	1788	11	X	X	X	X	X	X	XC	C			S		N	
N. Carolina	NC	1789	12	X	X	X	X	X	X	XC	C	XC		S			
N. Dakota	ND	1889	39								XTD	XTD	XTD	S		N	
Ohio	OH	1803	17		RT	RT	X	X	X	XC	X	XP	CF	S			
Oklahoma	OK	1907	46								XT			XVS	G		
Oregon	OR	1859	33							XT	F	F		S		N	
Pennsylvania	PA	1787	2	X	X	X	X	X	X	XC	C	FC		S			
Rhode Island	RI	1790	13	X	X	X	X	X	X	X	X	F		S		N	
S. Carolina	SC	1788	8	X	X	X	X	X	X	XC	XC	XC	G	S			
S. Dakota	SD	1889	40								XTD	XTD	XTD	S		N	
Tennessee	TN	1796	16			XP	X	X	X	BC	B	X	XP	XVS			
Texas	TX	1845	28					L	L	XB	XC	XC	XCG	XVCS	G	G	G
Utah	UT	1896	45							(XT	XT	XT)		S		N	
Vermont	VT	1791	14	RT	X	X	X	X	X	X	C	N		S		N	
Virginia	VA	1788	10	RT	RP	XP	X	X	X	XC	XC	XC		S			
Washington	WA	1889	42								XT	XT	XT	S		N	
W. Virginia	WV	1863	35			w/VA	w/VA	w/VA	w/VA	w/VA	FC			S			
Wisconsin	WI	1848	30					RT	RT	XC	C			S		N	
Wyoming	WY	1890	44									XT	XT	S		F	

R=reconstructed index M=see Maryland F=Fiche S=see MF chart C=CDrom
P=part of state/could be as little as 1 county D=Dakota terr. N=no index avail light sq.=index/no film
X=Gen coll. has Fed. Index for that year I=Internet B=Census Bk dark areas=no census index and no film
V=special veterans index w/film G=soundex/Gen. Coll. owns it bold square=first census yr. area was a state
T=territory XT=federal terr. Index/Gen. Coll. owns it empty block=gen. coll. does not own index for that census
c=Colonial census/no film L=index is a tax list t w/year=non federal territorial census/Gen. Coll. owns
+=MF index for the counties that survived the 1921 fire is filed at the beginning of 1890 film; all other indexes are for Veteran's
film; census books available for this year are for Veteran's schedules not the actual census updated 10/28/99

FAMILY REUNION

HEINRICH AND DOROTHEA (KEIDEL) KREBS REUNION HELD AT SHELBY, TEXAS

Descendants of Heinrich and Dorothea (Keidel) Krebs met on September 17, 2000 at the American Legion Hall at Shelby, Texas in Fayette County. All family reunions are held at this same hall. When the Krebs family arrived in Texas in the year 1847 their first home was in this Shelby area. Many Krebs families still live in this area.

Registration started at 10 a.m. Color coded name tags were used. Each descendant having a different color. Family members could easily find which family they descended from.

A catered meal of ham, roast beef and all the trimmings was served to 125 people in attendance. Good home made German cakes, pies and cookies were for dessert.

Certificates of recognition were presented to seventeen family members who had attended 35 years or more of the 43 years the Krebs family reunions have been held.

At last year's reunion the first Krebs Family History book---An Eight Generation Journey --- was printed and sold. This year correction, additions and picture sheets were added to keep the book up to date.

Old pictures that were found in family albums with no names were brought hoping that some one would know who these people are. Many of these pictures are very beautiful. The background and cloth worn by these people are very elegant. If our ancestors had taken the time to write names on these pictures, it would mean so much more to our generations now. Take the time to write names on your pictures; it will be very helpful in future generations.

Out-of-state family members came from Wichita, Kansas: Richard and Sherelyn McLaury, Sr., fifth generation descendant of Heinrich and Dorothea Krebs.

The group agreed to have another Krebs Family reunion on the third Sunday in September of 2001 at the same place. Newsletters will again be mailed out in six month. A memorial service is held at the cemetery on the last Sunday of April each year.

Submitted by
Loretta (Hartfield) Leonhardt
278 John Craft Rd.
Red Rock, Texas 78662-2658



REGISTER OF CEMETERIES OF TRAVIS COUNTY, TEXAS

**A YEAR 2000 PROJECT
©AUSTIN GENEALOGICAL SOCIETY**

INDEX OF PUBLISHED CEMETERIES TO DATE BY QUARTERLY

Vol. XLI, No. 2 (June 2000)

Rhodes

Vol XLI, No. 3 (September 2000)

Fiskville

Schiller

Vol XLI, No. 4(November 2000)

Kimbro

Lund

Patterson aka Riley

Prairie Hill

Rose Hill

KIMBRO CEMETERY

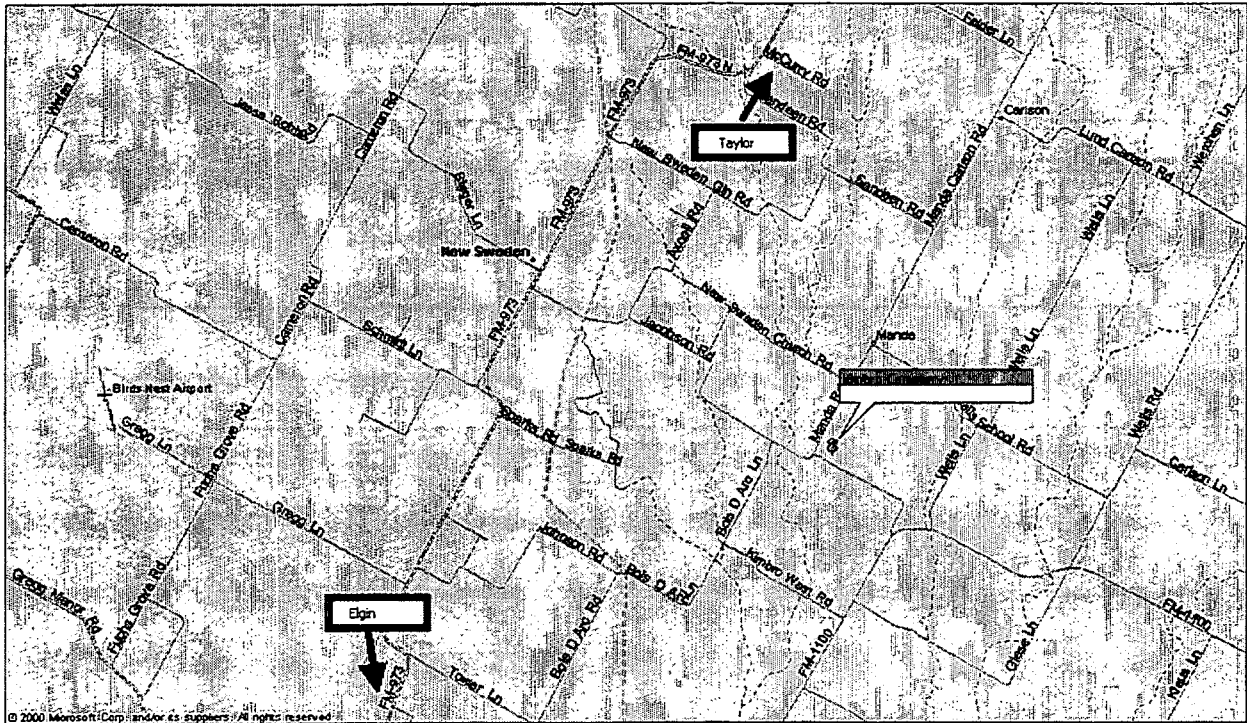

Name of cemetery: **Kimbro Cemetery** (N 30.38852, W 097.47221)

Caretaker: Not known - but is regularly maintained.

Location of cemetery: Northeastern Travis County

Driving Directions: From Taylor, Tx at the intersection of Rts. 79 and 973, take 973 for 12 miles to New Sweden Church Road. Turn left and follow it for 3.0 miles to its end. Turn right onto Manda-Carlson Road and travel 0.9 miles. The cemetery is on the left.

Appearance: Neat appearance, most plots have a low concrete wall as a border, some have wrought iron fences. Lone stand of trees. See negatives #00 & 0.

Date transcribed: September 2000

Transcribed by: Fred & Jeanne Toewe

Telephone: (512) 310-2462

Email: ftoewe@austin.rr.com

Column	Row	Marker	Name of deceased	Date of birth	Date of death	Markings	Type of marker	Marker material	Need repair	Marker Condition	Orientation	Negative #
1	2	1	William T. (Anderson)			"Father"	Flat faced	Granite	N		E	
1	2	2	Christine H. (Anderson)			"Mother"	Flat faced	Granite	N		E	
1	2	3	Fred R. (Anderson)				Flat faced	Granite	N		E	
1	2	4	Edward H. (Anderson)				Flat faced	Granite	N		E	
1	2	5	Frank (Anderson)				Flat faced	Granite	N		E	
1	2	6	Ruth M. (Anderson)				Flat faced	Granite	N		E	
1	3	1				Metal funeral home marker - unreadable		Metal				
1	3	2	G. Will Loney	20 July 1877	16 Jan 1955		Slant faced	Granite	N		E	1
						"Loney, <name> wife of Will Loney <dates>. Gone but not forgotten. Her happy soul has winged its way, to one pure bright eternal day." With floral design. Footstone: "AML"						
1	3	3	Amanda M. Pearson Loney	25 Oct 1881	8 June 1912		Rounded tablet	Granite	N		E	
1	6	1	Olga Peterson				Flat faced	Granite	N		E	
1	6	2	Carl O. Peterson	7 May 1877	28 April 1936	"Remembrance of his wife."	Flat faced	Granite	N		E	
1	6	3	Esther E. Peterson	3 Aug 1884	23 April 1970	"In memory of the children".	Flat faced	Granite	N		E	
1	6	4	Eric Peterson				Funeral Home marker	Metal	N		E	
1	6	5	Grandpa Peterson				Funeral Home marker	Metal	N		E	
1	6	6	Elizabeth Peterson				Funeral Home marker	Metal	N		E	
2	1	1	Guy M Dotson	10 April 1904	17 April 1984	Floral design	Modern	Granite	N		E	
2	1	1	Florence C. Dotson	31 March 1902	15 Sept 1986	Floral design	Modern	Granite	N		E	
2	2	1	Frank J. Nelson	17 July 1872	13 JAN 1958	Floral design	Modern	Granite	N		E	
2	2	1	Esther M. Nelson	25 Jan 1884	4 Jan 1960	Floral design	Modern	Granite	N		E	
2	2	2	Closs Carlson	1868	1938		Slant faced	Granite	Y	Leaning badly	E	
2	2	2	Charlotte Carlson	1870	1951		Slant faced	Granite	Y	Leaning badly	E	
2	3	1	Florence E. Johnson	1902	19	Floral design	Rounded tablet	Granite	N		E	
2	3	1	Eddie R. Johnson	1900	1950	Floral design	Rounded tablet	Granite	N		E	
2	3	2	Hanna O. Johnson	1877	1958	"In loving memory"	Slant faced	Granite	N		E	
2	3	2	Claus J. Johnson	1866	1925	"In loving memory"	Slant faced	Granite	N		E	
3	1	1	Richard Carlson	28 March 1913	30 Oct 1930	"Son"	Slant faced	Concrete	N		E	
3	1	2	Pauline Carlson	8 June 1915	27 March 1916	"Baby"	Slant faced	Concrete	N		E	
						"Thy life was beauty, truth, goodness and love." Floral design						
3	1	3	Alfred Carlson	1875	1967	Footstone: "AC"	Modern	Granite	N		E	
						"Thy life was beauty, truth, goodness and love." Floral design						
3	1	3	Ellen L. Carlson	1880	1960	Footstone: "ELC"	Modern	Granite	N		E	
						"Son <name and dates> Gone from our home but not from our hearts." Floral design.						
3	1	4	Paul L. Carlson	1905	1957		Modern	Granite	N		E	
3	2	1	Frederika Sandahl	29 March 1839	29 Oct 1923		Slant faced	Granite	N		E	
3	2	2	Anna Sandahl	7 Dec 1870	1 March 1904		Slant faced	Granite	N		E	
3	3	1	Emilie Lind	16 March 1865	24 July 1924	Floral design	Modern	Granite	N		E	
3	3	1	August Lind	8 Nov 1862	9 May 1936	Floral design	Modern	Granite	N		E	
3	3	2	Johanna Lind	1837	1913	Footstone: "JL"	Flat faced	Granite	N		E	
3	3	3	Claus Lind	1833	1910	Footstone: "CL"	Flat faced	Granite	N		E	
3	3	4	Idella M. Lind	1893	1983		Slant faced	Granite	N		E	
3	3	5	Infant Lind	1903		Unmarked footstone.	Slant faced	Granite	N		E	
						Geometric design. "<name> born in Malmo Sweden, <dates> a tender mother and faithful friend."						
3	5	1	Christina Swenson	3 June 1849	12 May 1923		Hugh tablet on base	Granite	N		E	
3	5	1	Ola Swensen	5 Feb 1846	3 Jan 1931	Geometric design <name> born in Malmo Sweden <dates>	Hugh tablet on base	Granite	N		E	
3	5	2	Bernhard S. Swenson	1 June 1885	26 May 1903	Cross and floral "He giveth his beloved sleep"	Tablet on base	Granite	N		E	
3	6	1	August Jacobson	11 June 1843	31 Jan 1926	Shape of Texas	Flat faced	Concrete	N		E	

Column	Row	Marker	Name of deceased	Date of birth	Date of death	Markings	Type of marker	Marker material	Need repair	Marker Condition	Orientation	Negative #
1	2	1	William T. (Anderson)			Wether' weeping at a cross. "Rock of ages, <name>, Hustru Till,	Flat faced	Granite	N		E	
						Aug Jacobson <dates> ien alder af 82 ar 9 m 4 dagar. De som hafua dott i kristus, skola uppsta forst, 1 Thes 4:16." Footstone:						
3	6	2	Karolina Jacobson	14 July 1853	18 April 1916	"KJ"	Tablet on base	Granite	Y	Leaning badly	E	
4	1	1	Altrick Lind	8 Feb 1891	2 Aug 1969	Floral design	Slant faced	Granite	N		E	
4	1	1	Beda Lind	24 July 1892	4 May 1985	Floral design	Slant faced	Granite	N		E	
4	1	2	Raymond Lind	14 Feb 1916	2 April 1917		Flat faced	Granite	N		E	
4	1	3	Infant Lind	18 Dec 1914			Flat faced	Granite	N		E	
4	2	1	Carl A. Gustafson	14 March 1856	28 Feb 1936		Rounded tablet on base	Granite	N		E	
4	2	1	Hanna Gustafson	27 May 1863	29 May 1931		Rounded tablet on base	Granite	N		E	
4	2	2	Chester Gustafson	1921	1924		Slant faced	Granite	N		E	
4	2	3	Lambert Gustafson	1922	1924		Slant faced	Granite	N		E	
						Military marker with cross in circle. "<name>, Texas, Wagoner US Army, World War I <dates>". Also has a funeral home marker from Newby Funeral Home.						
4	2	4	Walter L. Gustafson	27 Aug 1893	17 Dec 1973		Flat faced	Granite	N		E	
4	2	5	Olga C. Gustafson	30 May 1897	7 May 1980		Flat faced	Granite	N		E	
4	3	1	Harry E. Lind, Sr.	1898	1948	Military-like marker with cross in circle <name> and <dates>	Flat faced	Granite	N		E	
						Military marker with cross in circle "<name>, MUS 3 CL US						
4	3	2	Martin E. Lind	14 Oct 1895	17 Sept 1974	ARMY, World War I <dates>	Flat faced	Granite	N		E	
4	3	2	Lillie E. Lind	15 June 1898	20 Jan 1992	Military-like marker with cross in circle <name> and <dates>	Flat faced	Granite	N		E	
5	1	1	Otto Johnson	25 Feb 1870	15 Jan 1953	"John 3, 16"	Modern slant faced	Granite	N		E	
5	1	2	Amanda C. Swenson	1864	1962		Rounded tablet on base	Granite	N		E	
5	1	2	Fred C. Swenson	1869	1942		Rounded tablet on base	Granite	N		E	
5	2	1	O. A. Swenson	1869	1941	Floral design. "Father"	Slant faced	Granite	N		E	
5	2	2	Augusta Swenson	1878	1929	Floral design. "Mother"	Slant faced	Granite	N		E	3
5	2	3	Emrick Swenson	1910	1925	Floral design. "Son"	Slant faced	Granite	N		E	
5	2	4	Edith T. Swenson	1898	1965	Floral design. "Daughter"	Slant faced	Granite	N		E	
5	5	1	Gust Lundgren	31 Oct 1868	11 Aug 1951	"Father"	Slant faced	Granite	N		E	
5	5	2	Annie Lundgren	1 June 1875	11 June 1949	"Mother"	Slant faced	Granite	N		E	
5	5	3	Amy R. Lundgren	6 Oct 1896	4 Dec 1983	Funeral Home Marker from Cook-Walden as footstone.	Slant faced	Granite	N		E	
5	5	4	Mattie Lundgren	23 June 1900	21 Sept 1924	Footstone: "ML"	Slant faced	Granite	N		E	
						Dove sitting on a heart, "She believed and sleeps in Jesus"						
5	6	1	Millicent Carlsson	27 July 1935	4 July 1945	Footstone: "MC"	Tablet on base	Pink Granite	N		E	2

Notes: See layout drawing for column, row and marker locations.

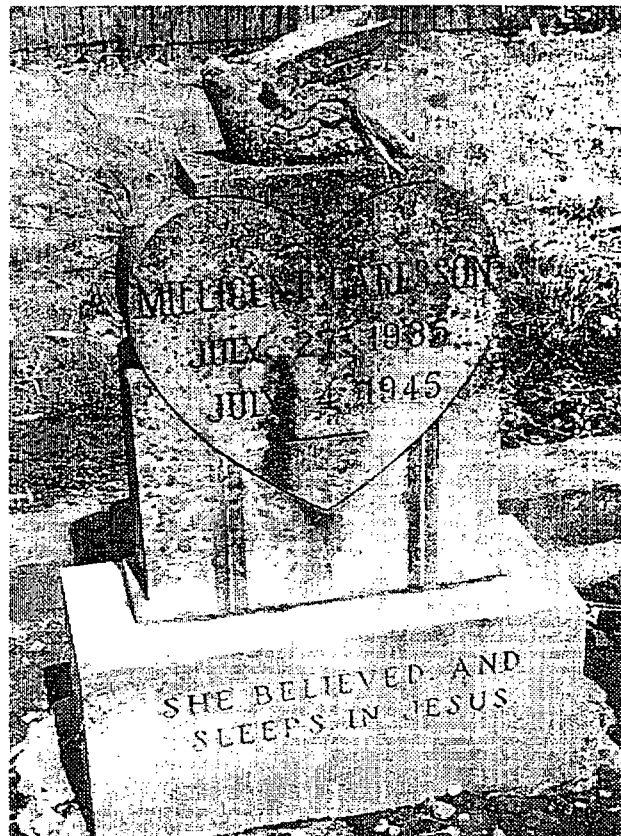

VIEWS OF KIMBRO CEMETERY

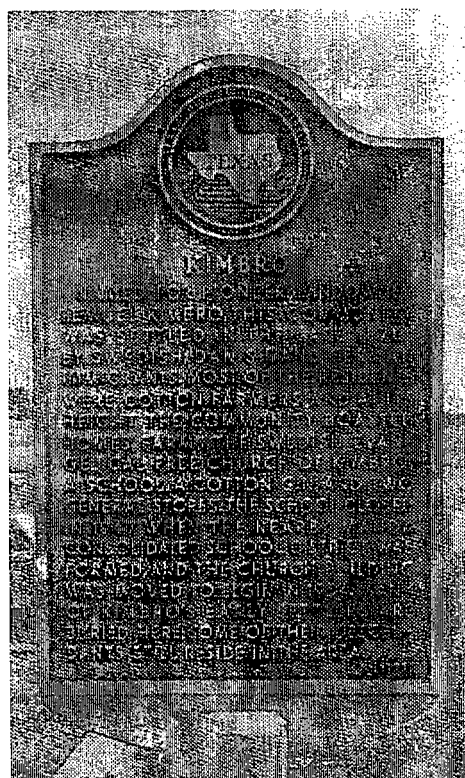
[illegible]

LUND CEMETERY

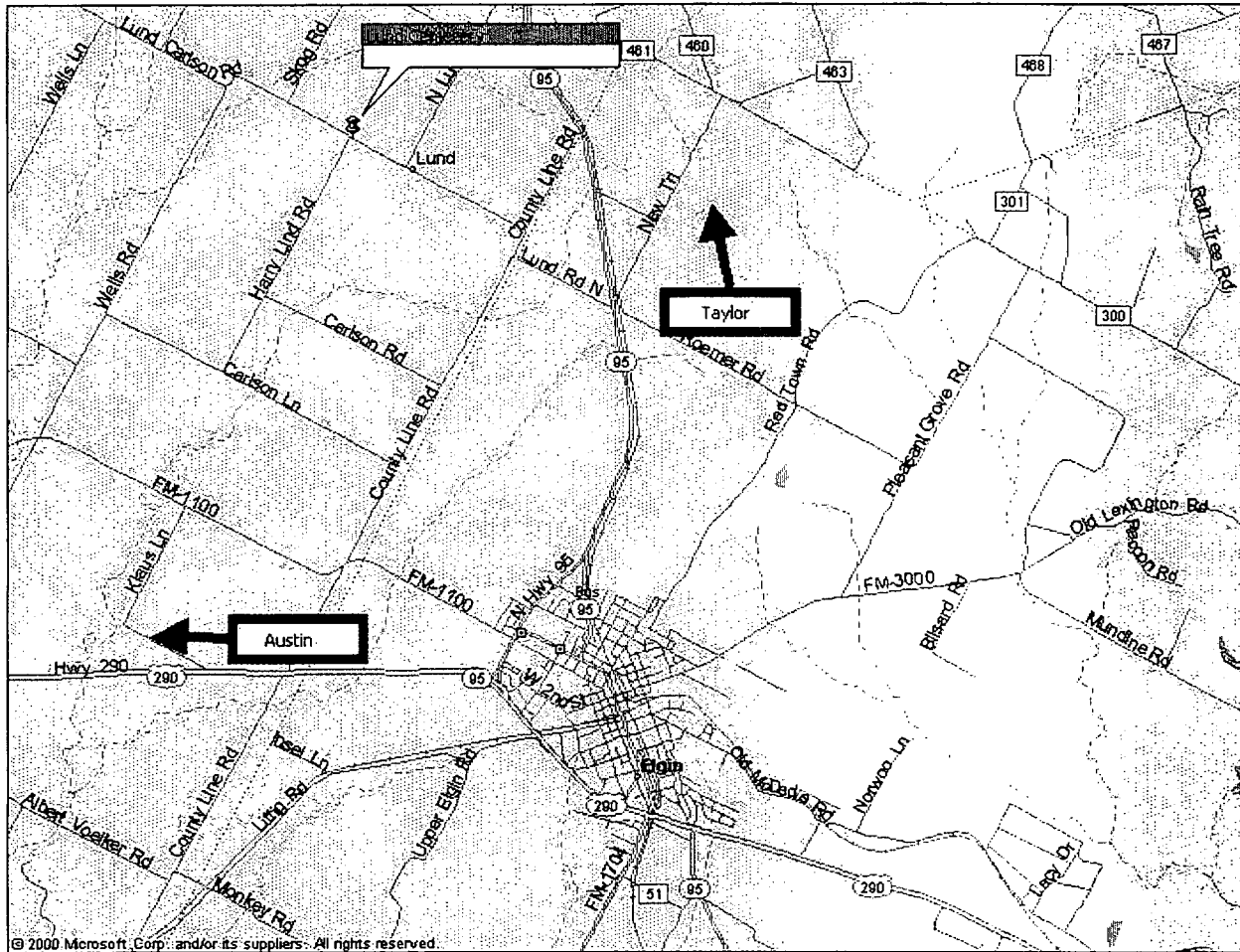

Name of cemetery:
Manager and Caretaker:
Location of cemetery:
Driving Directions:
Appearance:
Date transcribed:
Transcribed by:
Telephone:
Email:

Lund Cemetery

Orvis Moore, 17515 Lund Carlson Road, Elgin TX, 78621-3825, (512) 281-4741
 Lund Carlson Road, across from the Bethlehem Lutheran Church of Lund. Cemetery is owned by the church. (N 30.40579°, W 97.39571°)
 From Taylor, Texas travel south on route 95 for 12 miles, bear right onto County Line Rd., travel 0.9 miles, turn right onto Lund Carlson Rd, travel 0.9 miles, cemetery is on left. Well-maintained, neat appearance. Most plots are sized for eight graves. Each plot is bordered by low a cement wall. Within the plot, markers are numbered sequentially from South to North, in two lines. See photographs #15 & #16.
 June-Aug 2000
 Fred & Jeanne Toewe
 (512) 310-2462
 ftoewe@austin.rr.com

Column	Row	Marker	Name of deceased	Date of birth	Date of death	Markings	Type of marker	Marker material	Orientation	Need repair	Marker Condition	Neg #
1	12	1	Amanda L. Smith	25 Aug 1871	7 Maj 1901	<name> "Hustru of C. L. Smith Fodd den 25 Aug 1871 Dod den 7 Maj 1901. Tilt huila."	Tablet on base	Marble	E	N		
1	15	1	August W. Jedborg	7 Oct 1884	18 Maj 1908	"Till minse af <name> fodd i sverige den, <date> dod i Lund, Tx den, <date> gange menicke forglömd"	Slant-faced	Marble	E	N	Very hard to read	
1	17	1	William Otto Anderson	10 Sept 1885	5 Sept 1961	Floral design and open faced bible	Slant-faced	Granite	E	N		
1	17	2	Julia Anderson	15 Oct 1891	7 Dec 1975	Floral design and open faced bible	Slant-faced	Granite	E	N		
2	3	1	Rev. J. Ernest Messer	17 Nov 1906	11 Aug 1996	"I know that my redeemer liveth."	Modern on base	Granite	E	N		
2	3	1	Elaine	5 June 1915	blank	"I know that my redeemer liveth."	Modern on base	Granite	E	N		
2	6	1	Evelyn Grayhurst	1902	2000	duty"	Elgin Funeral home marker	Metal	E	N		12
2	8	1	Royce L. Young	1932	1980	Military stone, cross in circle. "<name>, SN US NAVY, KOREA, <dates>" Also, Newby Funeral Home marker.	Flat slab	Granite	E	N		
2	9	1	Paul L. Alexander	3 Nov 1911	15 June 1986	Fruit and floral design. Footstone with no marking.	Slant-faced	Granite	E	N		
2	10	1	Roy Edward William Fredrickson	29 Aug 1912	24 Aug 1987	Floral design with "Rest in peace on a open bible face". Footstone: "Father"	Slant-faced	Granite	W	N		
2	10	1	Nina Ethyl Marie Fredrickson	16 April 1915	3 Feb 1988	Footstone: "Mother"	Slant-faced	Granite	W	N		
2	11	1	Lambert Donald Peterson	19 Aug 1935	7 March 1989	Praying hands with floral design. Footstone: Military stone with cross. "<name>, A1C US AIR FORCE, <dates>."	Modern on base	Granite	W	N		
2	12	1	H. Edward Kylberg	1 Jan 1946	<blank>	Floral design	Slant faced	Granite	E	N		
2	12	1	Sandra K. Kylberg	9 May 1945	1 Feb 1995	Floral design	Slant faced	Granite	E	N		
3	4	1	Neale Powell Lundgren	9 Jan 1926	17 March 1982	SSGT US MARINE CORPS, WORLD WAR II <dates>"	Flat slab	Granite	E	N		
3	5	1	Raymond Bernard Prinz	2 April 1919	5 Aug 1996	Floral design with "Married May 4, 1942" in a heart. Footstone: Military store with- cross, "<name>, CPL US ARMY, WORLD WAR II, <dates>" Also, Elgin Funeral Home marker	Slant-faced	Granite	E	N		
3	5	1	Marjorie Hilda Helgren Prinz	9 June 1923	blank	Floral design with "Married May 4, 1942" in a heart.	Slant-faced	Granite	E	N		
3	7	1	Otto F. Schmidt	14 Aug 1915	17 Nov 1995	Floral design with "Married Nov 25, 1936" on the face of open bible.	Slant-faced	Granite	E	N		
3	7	1	Elida L. Schmidt	25 Feb 1915	31 Oct 1998	Floral design with "Married Nov 25, 1936" on the face of open bible.	Slant-faced	Granite	E	N		
3	8	1	Johan Samuelson	1847	1934	Footstone: "JS"	Modern on base	Granite	E	N		
3	8	1	Hedvig Samuelson	1840	1932	Footstone: "HS"	Modern on base	Granite	E	N		
3	9	1	Bolvid H. Bengtson	1890	1965	Floral and ribbon design.	Modern slant faced on base	Granite	E	N		
3	9	1	Dagmar M. Bengtson	1907	1955	Floral and ribbon design.	Modern slant faced on base	Granite	E	N		
3	10	1	Marion M. Anderson	18 April 1929	26 Sept 1929	Floral design. Footstone: Military store with cross in circle. "<name>, TEXAS, SGT CO L 360 INF 90 DIV, WORLD WAR I, <dates>"	Flat slab	Granite	E	N		
3	10	2	Oscar W. Anderson	3 May 1895	23 Jan 1970	Footstone: "Mother"	Flat slab	Granite	E	N		
3	10	2	Edith W. Anderson	17 July 1899	23 March 1968	Military stone with Cross "<name>, PFC US ARMY, WORLD WAR II, <dates> PURPLE HEART"	Flat plaque	Granite	E	N		
3	11	2	Wilbur Eklund	1918	2000	Elgin Funeral Home	Funeral home marker	Metal	E	N		
3	11	3	Andrew P. Eklund	1867	1939	Floral design and cross	Slant faced on base	Granite	E	N		
3	11	3	Hulda C. Eklund	1876	1970	Floral design and cross	Slant faced on base	Granite	E	N		

Column	Row	Marker	Name of deceased	Date of birth	Date of death	Markings	Type of marker	Marker material	Orientation	Need repair	Marker Condition	Neg #
						Military stone with Cross in circle <name>, TEXAS, PVT 131 FIELD ARTY 36 DIV, WORLD WAR II <dates>* Also, Elgin Funeral Home marker.	Flat plaque	Granite	E	N		
3	11	4	Rudolph L. Eklund	15 July 1919	5 Jan 1944							
3	12	1	Walter A. Eklund	1905	1969	Floral design	Modern on base	Granite	E	N		
3	12	1	Selma L. Eklund	1923	<blank>	Floral design	Modern on base	Granite	E	N		
3	12	2	Edna H. Lyckman	25 Dec 1922	31 Dec 1922	"Baby daughter"	Slant faced	Granite	E	N		
3	12	3	Aldrick W. Lyckman	9 June 1898	9 Aug 1981	"Married 22 Dec 1920" with floral design	Modern on base	Granite	E	N		
3	12	3	Mabel C. Lyckman	10 Aug 1899	26 Dec 1984	"Married 22 Dec 1920" with floral design	Modern on base	Granite	E	N		
3	13	1	Hilma Mobley	24 June 1900	18 Sept 1990	"Mother" with praying hands and a cross and flower. Also, Harrell Funeral Home marker	Slant faced	Granite	E	N		
3	13	2	Gus Seaholm	7 Nov 1883	11 April 1935	Cross and floral design. "Father"	Modern on base	Granite	E	N		
3	13	2	Emma Seaholm	4 Feb 1864	3 June 1922	"Mother"	Modern on base	Granite	E	N		
3	13	3	Marjorie Seaholm	4 April 1922	26 Feb 1924		Rounded tablet	Marble	E	N		
3	13	4	Gus R. Seaholm	1940	blank		Slant faced	Granite	E	N		
3	13	5	G. R. Axell	1886	1962	"Father"	Slant faced	Granite	E	N		
3	13	6	Olga S. Axell	1887	1974	"Mother"	Slant faced	Granite	E	N		
3	14	1	Adolf Seaholm	11 April 1888	7 Feb 1962	Military stone with Cross in circle <name>, TEXAS, CPL BTRY B 3 FIELD ARTY, WORLD WAR I, <dates>*	Flat plaque	Granite	E	N		
3	14	2	Carl E. Seaholm	8 Sept 1856	30 June 1933	Floral design	Slant faced on base	Granite	E	N		
3	14	2	Christine Seaholm	13 Nov 1857	6 May 1924	Floral design	Slant faced on base	Granite	E	N		
3	14	3	Ella A. Seaholm	30 April 1898	29 July 1963	Floral design and cross	Slant faced on base	Granite	E	N		
3	14	3	Mabel Seaholm	6 May 1892	23 Jan 1973	Floral design and cross	Slant faced on base	Granite	E	N		
3	15	1	Hilding H. Carlson	15 Feb 1894	15 Nov 1976	Military stone with Cross in circle <name>, US ARMY, WORLD WAR I, <dates>	Flat plaque	Granite	E	N		
3	16	1	Rachel Adele Turner	1 Jan 1913	4 Dec 1996		Slant faced	Granite	E	N		
3	16	2	Wilburn Henry Jenkins	29 April 1912	9 July 1989	Military stone with Cross <name>, US ARMY, WORLD WAR II, <dates>*	Flat plaque	Granite	E	N		
3	16	3	Mildred R. Jenkins	1912	<blank>		Flat plaque	Granite	E	N		
3	17	1	Rosie Lee Hyde	18 Sept 1945	<blank>	Floral markings with urn and "You are my sunshine"	Modern	Granite	E	N		
3	17	1	Henry "Jack" Ruben Hyde	4 Aug 1923	17 June 1979	"You light up my life" plus Military footstone with cross in circle: Henry Ruben Hyde, PFC US ARMY, WORLD WAR II, <dates> Also, Newby Funeral Home marker	Modern	Granite	E	N		
4	1	1	Fred Lundgren, Sr.	7 Dec 1883	2 July 1973	"Father <name>") Dec 7 1883 Asmundtorps, Sweden July 2, 1973 Lund, TX"	Flat slab	Granite	E	N		
4	1	2	Ellen Lundgren	12 Nov 1888	20 May 1953	"Mother <name> Nov 12, 1888 Chicago, Ill May 20 1953 Lund, TX" Footstone: "EL"	Flat slab	Granite	E	N		
4	1	3	Clyde Travis Lundgren	1927	1981	Military stone with cross in circle "CPL US ARMY WORLD WAR II"	Flat plaque	Granite	E	N		
4	2	1	Carl O. E. Carlson	18 June 1922	24 March 1945	Military stone with raised Cross in circle "TEXAS, PVT 507 PRCHT INF, 17 PRCHT DIV, WORLD WAR II"	Flat plaque	Granite	E	N		
4	2	2	Oscar Carlson	1 Dec 1891	2 April 1969		Slant faced	Granite	E	N		
4	2	3	Maria Elizabet Carlson	22 May 1894	5 March 1982	Floral design "Mary <name> Born Jacobsson, Sweden"	Slant faced	Granite	E	N		
4	2	4	Rose Marie Carlson, RN	8 Apr 1930	23 Oct 1980	"Polly" with floral design	Slant faced	Granite	E	N		
4	2	5	Glen Oscar Carlson	18 Oct 1918	20 Aug 1983	"SSGT US ARMY, WORLD WAR II, Military stone with Cross ARMY AIR FORCES"	Flat plaque	Granite	E	N		
4	3	1	Wayland A. Carlson	20 Feb 1916	12 Oct 1998	Floral design.	Slant faced	Granite	E	N		6
4	3	2	August Carlson	25 Dec 1870	18 June 1936	Floral design. Footstone: "AC"	Slant faced	Granite	E	N		
4	3	3	Ida C. Carlson	2 June 1878	30 July 1950	Floral design. Footstone: "ICC"	Slant faced	Granite	E	N		
4	3	4	Myrtle P. Carlson	26 Aug 1917	blank	Floral design.	Slant faced	Granite	E	N		
4	3	5	Gunard E. Carlson	5 April 1906	18 Nov 1995	Floral design. Footstone: "Father"	Slant faced	Granite	E	N		
4	3	6	Viola G. Carlson	5 Jan 1913	27 Sept 1994	Floral design. Footstone: "Mother"	Slant faced	Granite	E	N		
4	4	1	Ruth C. Lyckman	13 Jan 1898	23 March 1979	"At rest" with cactus flowers. Footstone: "RL"	Flat slab	Granite	E	N		
4	4	2	William Lyckman	13 July 1873	12 March 1953	"Father <name & dates> A kind father and a faithful friend" with cactus flowers. Footstone: "WL"	Flat slab	Granite	E	N		
4	4	3	Anna Lyckman	11 March 1870	31 Jan 1935	"Mother <name & dates> A tender mother and a faithful friend" with cactus flowers. Footstone: "AL"	Flat slab	Granite	E	N		

Column	Row	Marker	Name of deceased	Date of birth	Date of death	Markings	Type of marker	Marker material	Orientation	Need repair	Marker Condition	Neg #
						"Daughter" name & dates. Having a long life's duty, she now sweetly rests." with cactus flowers. Footstone: "NL"	Flat slab	Granite	E	N		
4	4	4	Naomi Lyckman	22 Aug 1901	28 Aug 1935							
4	4	5	Anne Lundell Norton	12 July 1931	3 Feb 1995	"Mother <name & dates> The Lord is my Shepard" with cactus flowers. Footstone: "AN"	Flat slab	Granite	E	N		
4	4	6	Hildegard Lyckman Lundell	22 Dec 1899	6 March 1966	"Mother <name & dates> This is my beloved" with cactus flowers. Footstone: "HL"	Flat slab	Granite	E	N		
4	5	1	Harry V. Lyckman	1898	1967	Footstone: "HVL"	Slant faced	Granite	E	N		
4	5	2	Geo Lyckman	1871	1947	"Father" Footstone: "GL"	Slant faced	Marble	E	N		
4	5	3	Wilhemina Lyckman	1868	1982	"Mother" Footstone: "WL"	Slant faced	Marble	E	N		
4	5	4	Ruby W. Lyckman	1905	1989	Footstone: "RL"	Slant faced	Granite	E	N		
4	5	5	Rudolph Lyckman	2 June 1897	8 Feb 1932	Footstone: "RL"	Slant faced	Marble	E	N		
4	6	1	J. B. Nelson	15 Aug 1886	11 April 1961	Floral design. "Father" Footstone: "JBN"	Slant faced	Granite	E	N		
4	6	2	Frieda Nelson	16 May 1888	11 April 1969	Floral design. "Mother" Footstone: "FNN"	Slant faced	Granite	E	N		
4	6	3	Esther C. Bengtson	3 Sept 1897	1 March 1976	"Daughter"	Slant faced	Granite	E	N		
4	6	4	Magnus Bengtson	28 Dec 1845	17 July 1921	"Father" Footstone: no markings	Slant faced	Granite	E	N		
4	6	5	Johanna Bengtson	3 May 1853	2 June 1946	"Mother" Footstone: no markings	Slant faced	Granite	E	N		
4	6	6	Baby (Bengtson)				Slant faced	Granite	E	N		
4	7	1	Carl J. Larson	7 Nov 1884	31 July 1944	Floral design. Footstone: "CJL"	Slant faced	Granite	E	N		
4	7	2	Anna V. Larson	26 Dec 1883	28 March 1934	Flowers. Footstone: "AVL"	Slant faced	Granite	E	N		
4	7	3	Baby			Footstone: not marked	Slant faced	Granite	E	N		
4	9	1	Carl M. Johnson	1860	1912	Floral design.	Slant faced	Granite	E	N		
4	9	1	Clara S. Johnson	1862	1949	Footstone: next to headstone marked "CMJ"	Slant faced	Granite	E	N		
4	9	2	Robert Johnson	1930	1964		Funeral Home marker	Metal	E	N		
4	11	1	Gottlieb Prinz	14 Jan 1906	18 June 1988	Cross and ivy design	Slant faced	Granite	E	N		
4	11	1	Pearl Larsberg Prinz	4 Oct 1906	3 Nov 1990	Cross and ivy design	Slant faced	Granite	E	N		
4	11	2	Carl Gustaf Larsberg	31 May 1857	30 Sept 1930	Ivy and candles design. Footstone: "Father"	Slant faced modern	Granite	E	N		
4	11	2	Anna Marie Larsberg	3 Jan 1865	4 Dec 1950	Ivy and candles design. Footstone: "Mother"	Slant faced modern	Granite	E	N		
4	11	3	Frans Hjalmar Larsberg	1899	1908	Footstone: not marked	Slant faced	Granite	E	N		
4	12	1	Anna Sophia Lundbeck	1 June 1838	2 Sept 1904	Floral, flor de lels and bowl of flowers. "Fodd den 1 Juni 1838, dod den 2 Sept 1904"	Obelisk	Marble	E	N		
4	12	2	Mary C. Anderson	1869	1959	Footstone: Unmarked.	Slant faced	Granite	E	N		
4	12	2	Carl F. Anderson	1871	1948	Floral design. Footstone: "Papa"	Slant faced	Granite	E	N		
4	12	3	A. F. Anderson	22 Feb 1871	1 Feb 1903	"He was a kind and affectionate husband, a fond father, and a friend to all"	Tablet on base	Marble	E	N		
4	12	4	Elna Anderson	25 July 1845	7 March 1901	"FODD Juli 25 1845, DOD Mars 7 1901"	Block on base	Granite	W	N		
4	12	4	Alma M. Anderson	4 Nov 1881	8 Dec 1902	Footstone: "EA"	Block on base	Granite	N	N		
4	13	1	N. P. Lundgren	4 Sept 1853	23 Nov 1913	"Fodd Nov 4 1881, DOD Dec 8 1902"	Block on base	Granite	E	N		11
4	13	2	Annette Lundgren	6 Oct 1853	30 June 1928	"Born in Sweden"	Scroll on base	Granite	E	N		
4	13	3	Ellida Green	18 June 1879	14 Dec 1960		Rounded tablet	Granite	E	N		11
4	13	4	Katarina Sjöholm	30 April 1827	11 May 1901	"Fodd Sverige den 30de April 1827 . Afsomnade den 11te Maj 1901, Korset Forst och Kronan sedan, Strid och sedan Evig, frid"	Obelisk	Granite	N	N		
4	13	4	Per Sjöholm	11 April 1828	6 July 1914	"Fodd Sverige den 11te April 1828, Afsomnade den 6 te July 1914"	Obelisk	Granite	S	N		
4	13	5	Sigfrid Green	4 June 1876	8 March 1939		Slant faced	Granite	E	N		
4	14	1	C. Levin Anderson	1863	1938		Modern Slant faced	Granite	E	N		
4	14	1	Hilda C. Anderson	1867	1905		Modern Slant faced	Granite	E	N		
4	14	2	Henry E. Gustafson	1 Nov 1891	18 Jan 1973		Modern Slant faced	Granite	E	N		
4	14	2	Annie C. Gustafson	4 July 1893	23 Dec 1976		Modern Slant faced	Granite	E	N		
4	15	2	Nora Larson Wurden	1888	1952	Wooden cross and Cook Funeral Home marker	Funeral home marker	Metal	E	Y		10
4	16-17	1	Leon Bean	23 Jan 1901	5 March 1977		Slant faced	Granite	E	N		
4	16-17	1	Frieda T. Bean	16 May 1900	8 June 1981	Footstone: "FTB"	Slant faced	Granite	E	N		
4	16-17	2	Genevieve (Bean)	24 Sept 1933	25 Sept 1933	Footstone: "GB"	Flat slab	Granite	E	N		
4	16-17	3	Elvira C. (Bean)	8 Sept 1932	12 Sept 1932	Footstone: "ECB"	Flat slab	Granite	E	N		
4	16-17	4	Daphne Ree (Bean)	24 Sept 1933	3 Oct 1933	Footstone: "DRB"	Flat slab	Granite	E	N		
4	16-17	5	Roscoe Roy Kramp	26 Apr 1929	8 March 1985	Military marker with cross "SSGT US AIR FORCE, KOREA" Also, Cook Walden Funeral Home marker.	Flat Plaque	nze on Gra	E	N		
4	16-17	5	Nelva R. Kramp	12 Apr 1935	blank	Cross design. "Beloved wife and mother"	Flat Plaque	nze on Gra	E	N		

Column	Row	Marker	Name of deceased	Date of birth	Date of death	Markings	Type of marker	Material	Orientation	Need repair	Marker Condition	Neg #
4	16-17	6	August Thornquist	10 Mar 1853	19 Nov 1924	"MARKER" Plaque, 14" x 11" Smith Fodd den 25	Tablet on base	Granite	E	N		
5	3	1	Axel Weislander	1876		Floral design, "Husband"	Slant faced	Granite	E	N		
5	3	1	Eather J. Weislander	1884		Floral design, "Wife"	Slant faced	Granite	E	N		
5	4	1	Herman Gustafson	July 1908	Feb 1964	"In memoriam name"	Slant faced	Marble	E	N		
5	4	1	Olof Gustafson	13 Jan 1869	10 Oct 1956	Floral design, "The Lord is my Shepard"	Tablet on base	Marble	E	N		
5	4	2	Eva C. Gustafson	20 Sept 1872	19 Mar 1951	Floral design, "The Lord is my Shepard"	Tablet on base	Marble	E	N		
5	5	2	Erland N. Kyberg	1924	1979	Military marker with cross in circle, "NAME 2 US NAVY, WORLD WAR II, <dates>" Also, Newby	Flat Plaque	Granite	E	N		
5	5	2	Gustaf Emil Kyberg	9 Nov 1891	19 Jan 1949	Military marker with cross in circle, "NAME 2 US NAVY, WORLD WAR II, <dates>"	Flat Plaque	Granite	E	N		
5	5	3	Roland Everett Kyberg	6 Nov 1922	14 Dec 1954	Texas, MAM US NAVY, WORLD WAR II, <dates>"	Flat Plaque	Granite	E	N		
5	5	4	Milton Kyberg	1921	1964		Modern	Granite	E	N		
5	6	1	Hans Gullberg	1874	1962	With floral design	Modern	Granite	E	N		
5	6	1	Hanna E. Gullberg	1879	1941	With floral design	Modern	Granite	E	N		
5	7	1	Hilbert H. Larson	4 June 1909	31 Aug 1998	Floral and cross design, Wedding rings with	Modern	Granite	E	N		
5	7	1	Asird Carlson	18 Feb 1914	blank		Modern	Granite	E	N		
5	7	2	Anders Larson	17 Nov 1862	26 Feb 1939	Floral design, Footstone: "Father"	Slant faced	Granite	E	N		
5	7	3	Anna Larson	10 Nov 1864	7 Aug 1957	Floral design, Footstone: "Mother"	Slant faced	Granite	E	N		
5	8	1	Fred A. Artz	1 Dec 1897	6 Dec 1972	Footstone: "FAA"	Slant faced	Granite	E	N		
5	8	1	Florence E. Artz	21 June 1907	21 June 1974	Footstone: "FAA"	Slant faced	Granite	E	N		
5	8	2	Lillian E. Anderson	1897	1960	Floral design, Footstone: "LEA"	Slant faced	Granite	E	N		
5	8	3	George Hinner Anderson	18 May 1920	30 July 1975	Footstone: "GHA"	Slant faced	Granite	E	N		
5	8	3	Pauline E. Anderson	15 April 1933	20 Dec 1975	Footstone: "PEA"	Slant faced	Granite	E	N		
5	8	4	Carl Johan Bergman	6 Jan 1859	13 Feb 1903	"Name" Fodd, 1 Linkoping svenske den <date> Afsmadade den <date> gornad mnd el gjond, sillo, broderille, slumra i no. <name> dau of L & A Kyberg <dates>, Gone but not forgotten" Lamb at foot of tree stump on pedestal, Footstone: "ECK"	Obelisk	Marble	E	N		
5	9	1	Ellin Cecilia Kyberg	9 Jan 1903	23 Feb 1903	Floral design, Footstone: "Mother"	Slant faced on base	Granite	E	N		
5	9	2	Ludvig Kyberg	15 Oct 1874	11 May 1937	Floral design, Footstone: "Father"	Slant faced on base	Granite	E	N		
5	9	2	Augusta Kyberg	20 Feb 1875	14 March 1941	Floral design and wedding rings, Wed Oct 10, 1934	Modern	Granite	E	N		
5	9	3	Hilding G. Kyberg	21 Feb 1904	30 Sept 1968	Modern	Modern	Granite	E	N		
5	9	3	Nina Fruh Kyberg	18 Dec 1903	16 Apr 1988		Modern	Granite	E	N		
5	10	1	Jennie Carlson	1881	1923		Slant faced	Granite	E	N		
5	10	2	Dr. Carl Carlson	1848	1915		Slant faced	Granite	E	N		
5	10	3	Matilda Carlson	1850	1903	Footstone: "MC"	Slant faced	Granite	E	N		
5	10	4	Mina Carlson	1896	1911	Footstone: "NC"	Slant faced	Granite	E	N		
5	10	5	Anna Person	1820	1912	Footstone: "AP"	Slant faced	Granite	E	N		
5	10	6	Jonas Person	1819	1918	Footstone: "JP"	Slant faced	Granite	E	N		
5	11	1	John H. Skog	1903	1979	Newby Funeral Home marker.	Flat Plaque	Granite	E	N		
5	11	2	Axel H. Skog	1901	1886	Floral design with cross.	Flat slab	Granite	E	N		
5	11	3	Alma T. Skog	1898	1994	Floral design with cross.	Flat slab	Granite	E	N		
5	11	4	Kristina M. Skog	1932	1904	"Sweden" after birth date, "TX" after death date	Flat slab	Granite	E	N		
5	11	5	Carl H. Skog	13 Aug 1858	12 Feb 1936	Floral design, Footstone: "Father"	Modern	Granite	E	N		
5	11	5	Albertine Skog	3 Feb 1872	20 May 1939	Floral design, Footstone: "Mother"	Modern	Granite	E	N		
5	11	8	Carl Gustaf Skog	24 Nov 1896	13 March 1961	Military marker with cross in circle "Texas, PVT 29 CO 165 DEPOT BRIG, WORLD WAR I <dates>"	Flat Plaque	Granite	E	N		
5	12	1	Carl Johan Goranson	21 May 1838	21 Dec 1908	"Name" Fodd den 21 Maj 1838, 1 sodra vi Forsamling kalvare lan sverige, dod den 21 Dec 1908, Lund, Tex. "Footstone: CJG	Tablet on base	Granite	W	N		8
5	12	1	Sara Lovisa Goranson	17 May 1852	14 Nov 1903	"Hans hustru, <name> fodd den 17 Maj 1852, i Oppeby forsamling, Ostergot Lands lan sverige dod den <date>, Lund, Tex. "Footstone: SLG	Tablet on base	Granite	W	N		
5	12	2	John Land	1900	1839	Hyllin-Manor Funeral Home marker	Funeral home marker	Metal	E	N		
5	13	1	Victoria Lander	1898	1918	Hyllin-Manor Funeral Home marker	Funeral home marker	Metal	E	N		

Column	Row	Marker	Name of deceased	Date of birth	Date of death	Markings	Type of marker	Marker	Marker material	Orientation	Need repair	Marker Condition	Neg #
5	13	2	Ine Lander	1869	1931	1931	Funeral home marker	Funeral home marker	Metal	E	N		
5	13	3	Frank August Lander	1869	1862	1862	Funeral home marker	Funeral home marker	Metal	E	N		
5	15	1	Claus A. Johnson	1868	1871	1871	Funeral home marker	Funeral home marker	Metal	E	N		
5	15	1	Johnna R. Johnson	1871	1925	1925	Funeral home marker	Funeral home marker	Metal	E	N		
5	15	2	Raymond Johnson	1913	1913	1913	Funeral home marker	Funeral home marker	Metal	E	N		
5	15	3	Thure G. Johnson	23 May 1890	6 Nov 1908	23 May 1908	Funeral home marker	Funeral home marker	Metal	E	N		
5	15	4	Agnes M. Johnson	28 May 1894	9 Oct 1985	9 Oct 1985	Funeral home marker	Funeral home marker	Metal	E	N		
5	16	1	Carl A. Abramson	1 July 1908	4 Aug 1980	4 Aug 1980	Funeral home marker	Funeral home marker	Metal	E	N		
5	16	2	Peraxel Abramson	28 Oct 1880	9 May 1913	9 May 1913	Funeral home marker	Funeral home marker	Metal	E	N		
5	16	3	Martha Skog	12 Sept 1877	14 Oct 1981	14 Oct 1981	Funeral home marker	Funeral home marker	Metal	E	N		
6	7	1	Ernest T. Forsdahl	1894	1973	1973	Funeral home marker	Funeral home marker	Metal	E	N		
6	7	1	Ebba W. Forsdahl	1906	1984	1984	Funeral home marker	Funeral home marker	Metal	E	N		
6	8	1	Carl O. Wessman	1882	1933	1933	Funeral home marker	Funeral home marker	Metal	E	N		
6	8	1	Karlina Wessman	1863	1933	1933	Funeral home marker	Funeral home marker	Metal	E	N		
6	9	1	Margaret Kuehne Youngquist	26 Oct 1908	1 Dec 1986	1 Dec 1986	Funeral home marker	Funeral home marker	Metal	E	N		
6	9	2	Elmer Youngquist	29 July 1901	10 May 1937	10 May 1937	Funeral home marker	Funeral home marker	Metal	E	N		
6	9	3	Herbert Walter Roehrig	15 May 1928	24 June 1995	24 June 1995	Funeral home marker	Funeral home marker	Metal	E	N		
6	9	3	Margaret Edith Youngquist	2 May 1934	blank	blank	Funeral home marker	Funeral home marker	Metal	E	N		
6	9	4	Gladys Alan Youngquist	14 April 1932	11 Dec 1971	11 Dec 1971	Funeral home marker	Funeral home marker	Metal	E	N		
6	10	1	George Olander	1877	1952	1952	Funeral home marker	Funeral home marker	Metal	E	N		
6	10	2	Frida E. Olander	1889	1975	1975	Funeral home marker	Funeral home marker	Metal	E	N		
6	10	3	Geo. Erwin Olander	1912	1913	1913	Funeral home marker	Funeral home marker	Metal	E	N		
6	10	4	Shelly Steve Tarter	16 March 1905	21 March 1965	21 March 1965	Funeral home marker	Funeral home marker	Metal	E	N		
6	11	1	Ruby H. Tarter	29 June 1907	10 Nov 1917	10 Nov 1917	Funeral home marker	Funeral home marker	Metal	E	N		
6	11	2	Ester Emma Carlson	19 Dec 1898	22 May 1981	22 May 1981	Funeral home marker	Funeral home marker	Metal	E	N		
6	11	2	Johnna Carlson nee Lindroth	11 Oct 1860	17 Oct 1912	17 Oct 1912	Funeral home marker	Funeral home marker	Metal	E	N		
6	11	3	Victor Carlson	20 June 1856	8 July 1924	8 July 1924	Funeral home marker	Funeral home marker	Metal	E	N		
6	11	4	Evelyn Carlson Haglund	27 Feb 1899	21 Jan 1989	21 Jan 1989	Funeral home marker	Funeral home marker	Metal	E	N		
6	11	5	Carl Gust Linder	14 Aug 1898	14 June 1987	14 June 1987	Funeral home marker	Funeral home marker	Metal	E	N		
6	12	1	Mathilda Stromquist	1868	1908	1908	Funeral home marker	Funeral home marker	Metal	E	N		
6	14	1	Magnus Gustafson	24 Sept 1866	12 Dec 1953	12 Dec 1953	Funeral home marker	Funeral home marker	Metal	E	N		
6	14	2	David Gustafson	1902	1905	1905	Funeral home marker	Funeral home marker	Metal	E	N		
6	14	3	Carl Green	1866	1945	1945	Funeral home marker	Funeral home marker	Metal	E	N		
6	15	1	Carl O. Fredrickson	30 Dec 1868	17 May 1951	17 May 1951	Funeral home marker	Funeral home marker	Metal	E	N		
6	15	2	Signe Fredrickson	30 Nov 1900	23 June 1958	23 June 1958	Funeral home marker	Funeral home marker	Metal	E	N		
6	15	3	Wesley E. Fredrickson	2 Sept 1910	13 May 1980	13 May 1980	Funeral home marker	Funeral home marker	Metal	E	N		
6	15	4	Florence Lyckman Fredrickson	13 May 1907	5 July 1988	5 July 1988	Funeral home marker	Funeral home marker	Metal	E	N		
6	15	5	Elia Fredrickson	8 Sept 1902	2 Oct 1908	2 Oct 1908	Funeral home marker	Funeral home marker	Metal	E	N		
7	9	1	Olaf W. Edling	1884	1937	1937	Funeral home marker	Funeral home marker	Metal	E	N		
8	9	1	Elise E. Edling	1887	1960	1960	Funeral home marker	Funeral home marker	Metal	E	N		
7	27	2	Bianche M. Schumacher	27 Feb 1911	27 Aug 1999	27 Aug 1999	Funeral home marker	Funeral home marker	Metal	E	N		

Column	Row	Marker	Name of deceased	Date of birth	Date of death	Markings	Type of marker	Marker material	Orientation	Need repair	Marker Condition	Neg #
7	9	2	Joe H. Schumacher	17 Nov 1942	3 April 1982	Frontal stone of C. L. Smith Fodd den 25	Slant faced	Granite	W	N		
7	10	1	Oscar A. Bengtson	10 Sept 1892	13 June 1955		Slant faced	Granite	E	N		
7	10	2	Agda G. Bengtson	26 Nov 1895	24 July 1973		Slant faced	Granite	E	N		
7	12	1	John Gullberg	1878	1909		Slant faced	Granite	E	N		
7	12	2	Kerstin Gullberg	1841	1931	Footstone: "Mother"	Slant faced	Granite	E	N		
7	12	3	Olof Gullberg	1870	1944		Slant faced	Granite	E	N		
7	14	1	Alick Gunard Johnson	22 Nov 1896	17 Jan 1995	Military stone with Cross. "<name>, PVT US ARMY, WORLD WAR I, <dates>" Also, Elgin Funeral Home marker.	Flat plaque	Granite	E	N		
7	14	2	Mabel C. Johnson	22 Nov 1902	9 Jan 1969	Floral design. "In loving memory"	Slant faced	Granite	E	N		
7	14	3	Fred Gustafson	8 Feb 1876	19 Sept 1908	Plaque labeled "WOODMAN OF THE WORLD MEMORIAL" Another plaque contains name and dates.	Tree stump on logs	Granite	E	N		9
7	14	4	Hulda Gustafson	1880	1929		Slant faced	Granite	E	N		
7	14	5	Gunard Johnson	28 July 1926		Seated lamb with flowers "Infant son"	Slant faced	Granite	E	N		
7	15	1	Carl Lundberg	13 May 1854	28 Nov 1935	Floral markings "Resting till the resurrection morn." Unlabeled footstone.	Dome tablet on base	Granite	E	N		
7	15	1	Sophia Lundberg	2 Aug 1850	7 Aug 1936	Floral markings "Resting till the resurrection morn." Unlabeled footstone.	Dome tablet on base	Granite	E	N		
7	15	2	F. O. Lundberg	15 Aug 1882	13 Sept 1913	Scroll with "Gömd, men inte glömd." Footstone: "F.O.L."	Tablet on base	Granite	E	N		
7	15	3	Andrew Floden	8 Aug 1860	12 May 1940		Slant faced	Granite	E	N		
7	15	4	Ellen Floden	12 Jan 1877	17 Feb 1936	"Faithful to her trust, even unto death" Floral markings with an "F" in a circle.	Tablet on base	Granite	E	N		
7	16	1	P.J. Johnson	4 Oct 1846	1 Dec 1915	Ribbon, sepulcher and branch with footstone: "P.J.J."	Tablet on base	Granite	E	N		
7	16	1	Christine M. Johnson	7 Aug 1850	15 June 1924	Ribbon, sepulcher and branch.	Tablet on base	Granite	E	N		
7	17	1	Sven Victor Skog	23 June 1861	13 July 1931	"Born in Sweden" with flowers and cross	Slant faced	Granite	E	N		

Parentheses indicate implied data

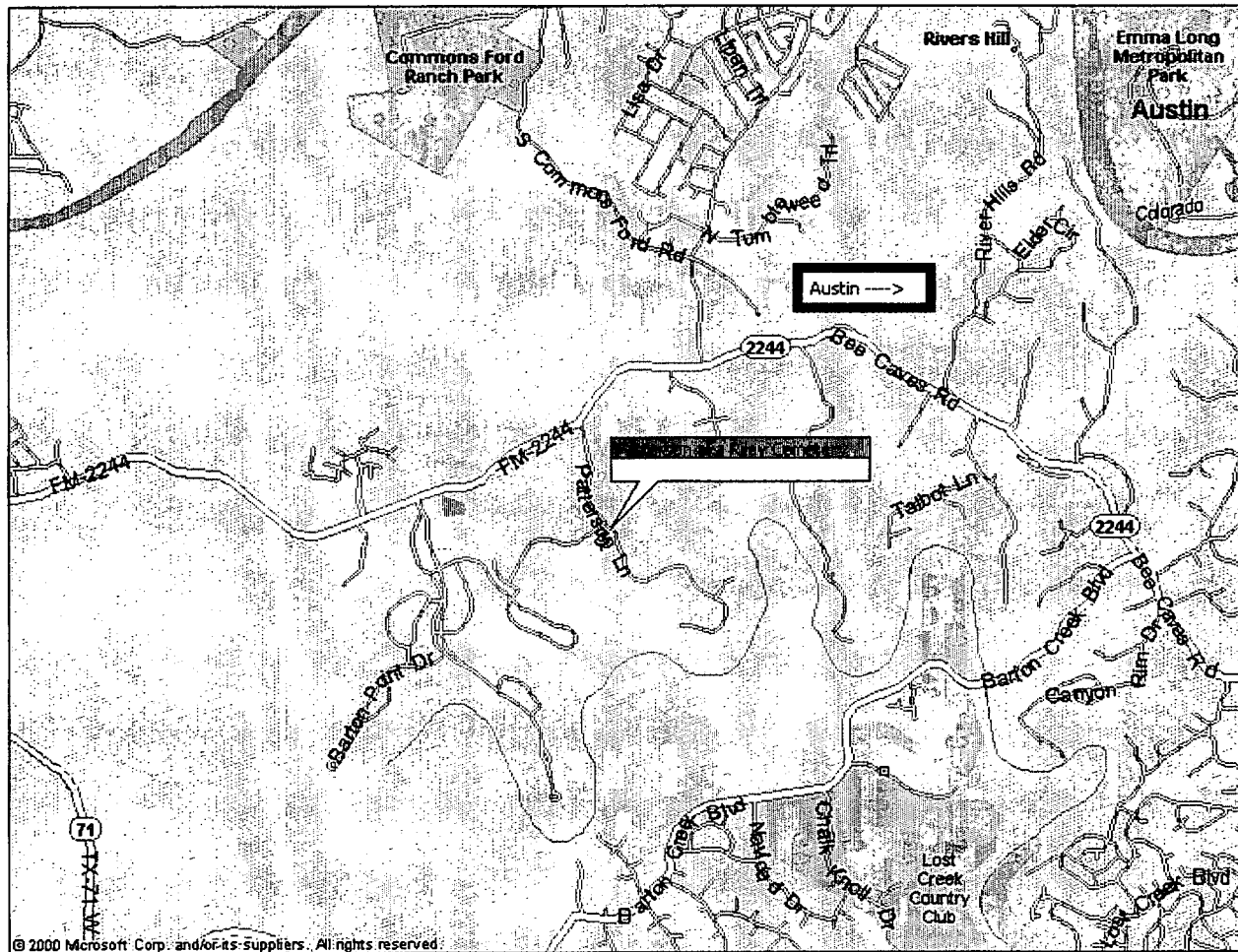
PATTERSON aka RILEY CEMETERY

Name of cemetery **Patterson aka Riley**
 Caretaker: Arline Patterson 1305 Patterson Rd. Austin Tx 78733,
 Donna Patterson sdbb5104@aol.com
 Location of cemetery: Across from 1340 Patterson Rd.
 Driving Directions: 2244, Bee Cave Rd to Patterson Rd. Turn south travel past school, cem on the left
 Appearance: Clean & kept up. Fence on all sides
 Date transcribed: Oct 4 2000
 Transcribed by: Dale Flatt 110 Cloudview Dr. Austin TX 78745
 Telephone: (512) 444-9320
 E-Mail: daleflatt@aol.com

No.	Name of Deceased	Date of Birth	Date of Death	Notes	Type of Marker	Marker Material	Marker Condition	
1	Riley, H.B. (Rush)	June 30 1885	Jan 29 1973			Granite	good	
2	Riley, Wally	no date	May 3 1917			stone	good	
3	Riley, M.E.	Nov 25 1916	May 9 1917			stone	good	
4	Riley, Thomas B.	no date	July 22 1916	Grandpa		Granite	good	
5	Riley, Mary E.	no date	1931	Grandma		Granite	good	
6	Riley, Will	June 21 1872	Oct 20 1940			stone	good	
7	Patterson, Luther	Dec 14 1913	Dec 22 1913	new headstone 10/2000, old as foot		Granite	good	
8	Patterson, Bertha	Aug 9 1916	May 28 1917	new headstone 10/2000, old as foot		Granite	good	
9	Hermon, Edna	Apr 18 1921	Jun 17 1923			Cast	good	
10	Hermon, Annie	Jun 29 1888	May 26 1928	Mother		Cast	good	
11	Patterson, Scott			Future use	footer	Granite	good	
12	Patterson, Donna			Future use	footer	Granite	good	
13	Patterson, Richard M	1965	1965			Granite	good	
14	Patterson, Ross W	Apr 19 1911	Aug 26 1994	Husband Married Feb 1 1929		Granite	good	
15	Patterson, Ruby A	July 14 1911	July 27 1995	Wife Married Feb 1 1929		Granite	good	
16	Patterson, Richard P	goto # 31	goto # 31	Remarried, allong side wife #2		Granite	good	
17	Patterson, Oma Mae	Sept 4 1902	Feb 22 1988	First wife of Richard P. Patterson		Granite	good	
18	Euers, Melvin W.	Aug 12 1922	Apr 12 1943	footstone " Bumper"		Granite	good	
19	Patterson, Robert			Future use	footer	Granite	good	

No.	Name of Deceased	Date of Birth	Date of Death	Notes	Type of Marker	Marker Material	Marker Condition	
20	Patterson, Glenna			Future use	Footer	Granite	good	
21	Patterson, Tom P. Rev.	Oct 18 1907	July 12 1990	Married June 8 1925		Granite	good	
22	Patterson, Edna Z.	Mar 3 1906	no date	Married June 8 1925		Granite	good	
23	Patterson, Neal S.	Mar 23 1926	May 1 1936			Granite	good	
24	Patterson, Meredith L.	Feb 27 1923	Dec 26 1997	USS Maryland BB46, curbing		Granite	good	
25	Patterson, Arlene S.	Nov 23 1923	no date			Granite	good	
26	Patterson, R.P.	Aug 16 1872	May 15 1934	Founder		Granite	good	
27	Patterson, Katie	Nov 27 1880	Aug 25 1968			Granite	good	
28	Ledbetter, Joe S. III	Aug 25 1970	Aug 23 1978	"Trey"		Metal	good	
29	Patterson, R.V. Ellis	Oct 6 1920	Jan 23 1982	Metal foot, BM 2 USN World War		Granite	good	
30	Patterson, Annabella (ann)	Jan 19 1928	no date	Married Jan 22 1946		Granite	good	
31	Patterson, Richard P.	Feb 8 1915	Feb 4 1994			Granite	good	
32	Patterson, Mary M.	Feb 27 1927	no date	second wife of Richard P.		Granite	good	
33								
34								
35								
36								
37								
38								
39								
40								
41								
42								
43								

PRAIRIE HILL CEMETERY

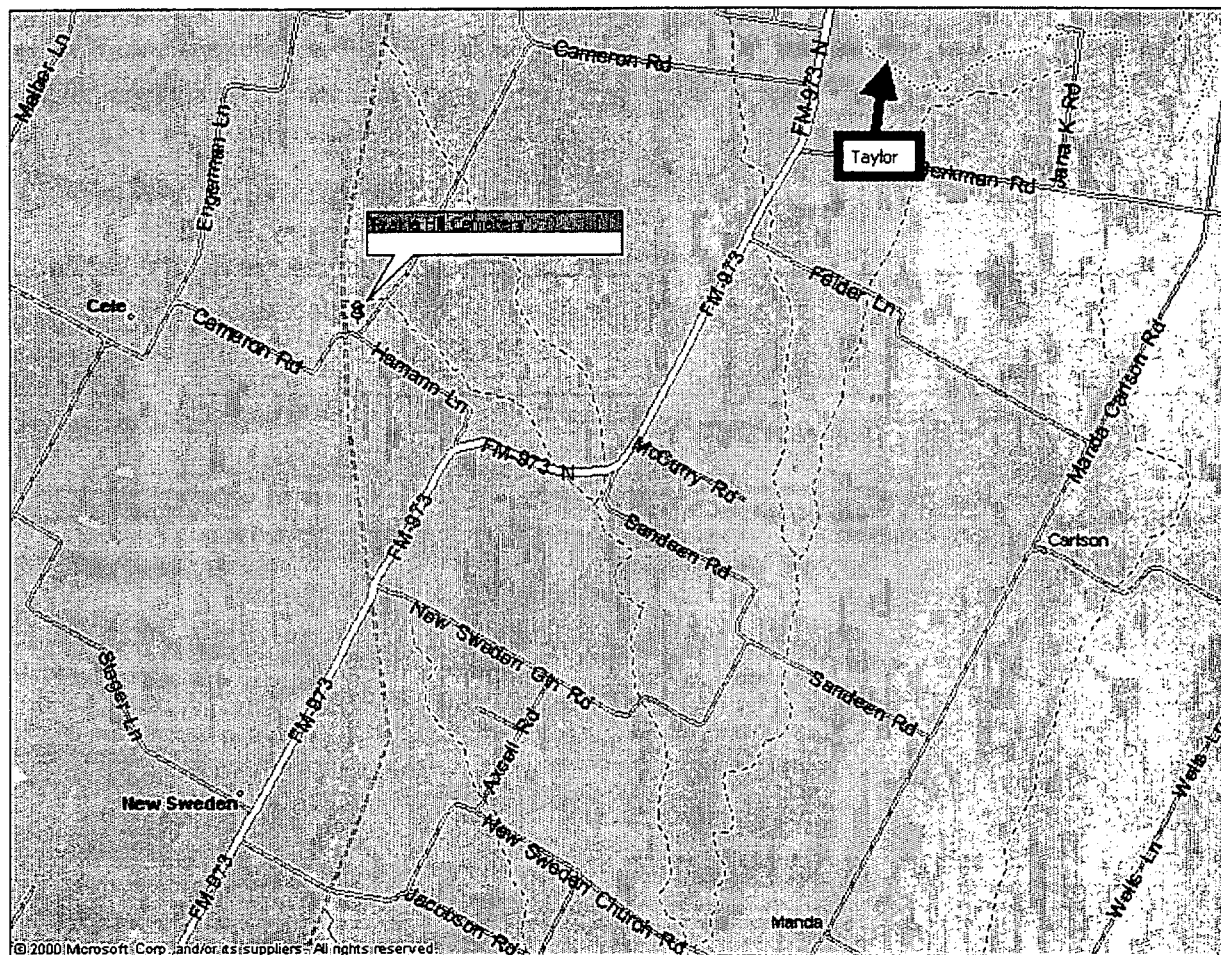

Name of cemetery:
Caretaker:
Location of cemetery:
Driving Directions:

Prairie Hill Cemetery

The 4H Club of the Richland area maintains the cemetery as a club project.

At the intersection of Cameron Rd. and Hamann Lane near Coupland, TX. (N 30.44121°, W 97.50266°)

From Taylor, Texas travel southwest on Rt. 973 for 12 miles. Turn right onto Hamann Lane. Follow it for 1/8 mile to the intersection with Cameron Rd. Prairie Hill Cemetery is 30 yards to the northeast in the trees.

Appearance:

In a small grove of trees, some what overgrown, especially near markers 11 & 12. See negatives 14 and 20.

Date transcribed:

July - Aug 2000

Transcribed by:

Fred & Jeanne Toewe

Telephone:

(512) 310-2462

Email:

ftoewe@austin.rr.com

Plot	Name of deceased	Date of birth	Date of death	Markings	Type of marker	Marker material	Need repair	Marker Condition	Orientation	Neg #
1	Rozalie Hosek	4 Uno 1874	6 Uno 1896	Shaking hands design, "Zde odpociva v panu zesnula, Rozalie manzelka, Jana Hosek, nar 4 Uno 1874, zemr. 6 Uno 1896, Rudiz ji zeme lehkou. Zu blaze manzele s ditkami mne kune poklid u hrobe, nelruchli vio uz nadarmo, svou lasku necham lobe". Footstone: RH	Obelisk	Granite			E	17
2	Rozalie Lesikar			Floral design with "Zde odpociva v panu zesnula Rozalie manzelka Jozefa Lesikar ve stari 74 roku Budiz ji zeme lehhou co zena byla uprimna co matka laskava co pritel kyne verna" Footstone: RL	Obelisk	Granite			E	15
3	Jozef Marek	16 Kvet 1843	6 Listo 1883	Floral design with "Zde odpociva v panu zesnuly Jozef Marek, Nar 16 Kvet 1843, zemr, 6 Listo 1883 Zij blaze choti s dilkami, mne kyne poklid v hrobe, Nelruchli vio uz nadarno, svou lasku necham tobe."	Obelisk	Granite			E	16
4	Terezie Silar			"Wife of Vince Silar Summer of 1891"	Slantfaced	Granite			E	
5	Vince Mares	28 Sept 1904	30 April 1906	"Little son of J & L M. Mares" Child laying in bed on top of stone. "Gone but not forgotten" Footstone: "VM"	Tablet on base	Granite			E	
6	Anna Mares	19 Dub 1840	22 List 1894	Wheat tied together and ivy on sides. " Zde odpociva v panu zesnula, Anna manzelka Vincence Mares, nar 19 Dub 1840, zemr 22 List 1894. Budiz ii zeme Lehhou" Footstone "AM"	Obelisk	Granite			E	
7	V.S. Schiller	25 April 1837	8 March 1886	Footstone "JTS"	Obelisk	Granite			E	
8	Marie Lala	16 Kvet 1866	5 Kvet 1896	Floral design with "Zde odpociva, v panu zesnula, Marie manzelka Jana Lala, nar, 16 kvet 1866, zemr 5 Kvet 1896. Budiz ji zeme lehhou, co zena byla uprimua, co matka laskava, co pritelkyne verna"	Obelisk	Granite	Y	Top broken off	E	
9	Anna Hoskova	25 Brez 1870	12 Zari 1891	"Zde odpociva nar 25 Brez 1870 zemr 12 Zari 1891" Footstone: AH surrounded by 3 foot iron fence.	Obelisk	Granite			E	19
10	Katerina Drab	2 Dub 1824	14 Cervina 1889	Flora design with "Zde odpociva v panu zesnula <name> <dates>. Budiz ji zeme lehkou, spi sladce matka v hrobe svem nikdy te Nezapomenew" Footstone: KD	Obelisk	Granite	Y	Top broken off	E	
11	Veronika Jonota	2 Unora r1825	24 Srpna 1892	Floral design with "Zde odpociva Veronika Jonota Rozena 2ho Unora r. 1825, Zemrela 24ho srpna r. 1892" Footstone: "VJ"	Obelisk	Granite			E	
12	Kabel Dlouhy	4 List 1855	10 Kvet 1896	"Zde odpociva v panu zesnuly <name & dates> Budiz mu zeme, lehkou, vse. Pomine, Jenom, Duch. Nepomine." Footstones: "KD" and "BABY".	Obelisk	Granite			E	18

PRAIRIE HILL CEMETERY

Cameron Road

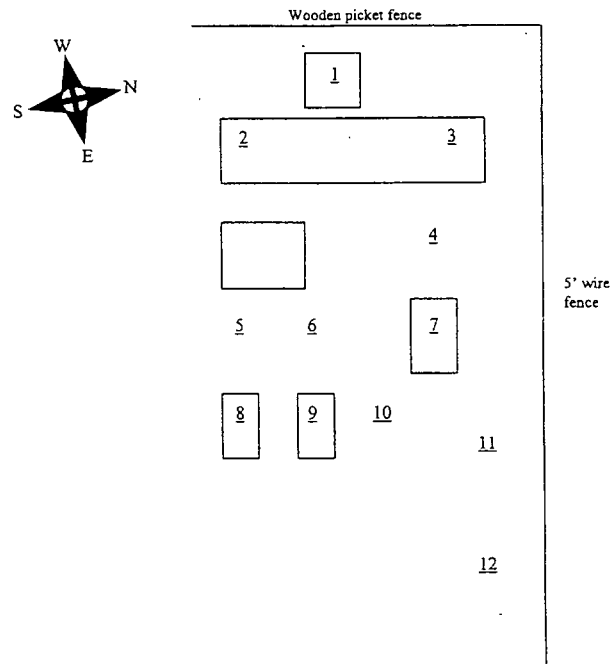

[illegible]

Name of cemetery:

Rose Hill Cemetery

Caretaker:

None

Location of cemetery:

Rose Hill Road, Travis County, Texas (N30.37262, W097.52426)

Driving Directions:

From the intersection of routes 1825 and 685 in Pflugerville, travel east 4.7 miles on 1825 to Cameron Road, turn left, travel North 0.5 miles to Schmidt Lane, turn right, go East 1.7 miles to FM973, turn right, go South 1.4 miles to Johnson Road, turn left, go East 0.3 mile to Rose Hill (a dirt road), turn right and go South 0.2 mile. Cemetery is on right through gate 100 yards off the road. See photograph #10.

Appearance:

Surrounded by 4' chainlink fence. Somewhat maintained, very overgrown in spots, many damaged markers.

Date transcribed:

June 2000

Transcribed by:

Fred & Jeanne Toewe

Telephone:

(512) 310-2462

Email:

thetoewes@earthlink.net

Section	Plot	Name of deceased	Date of birth	Date of death	Markings	Type of marker	Marker material	Need repair	Marker Condition	Orientation	Negative #
1	1	Theodor Frerich	28 Sept 1869	30 May 1901	"Here rests in God", with floral design and acorn on top, Footstone "TF"	Obelisk	Marble	Y	Off base	E	13
1	2	Charlotta Nystrom	4 May 1837	2 Oct 1890	Fleur de les design	Obelisk	Marble	Y	Off base	E	12
		C.J. Nystrom	12 Dec 1844	18 Nov 1884	Footstone						
		Ottelie Hohartz	4 April 1847	19 Jan 1919	"Seelig Sind died aleid TrAGendenn sie sollen geter AeSted Werden Matth 4-5," with Holly leaves. Footstone "Mother" laying up against headstone. Covered by weeds.						
1	3	Johann Hohartz	15 Feb 1841	5 Oct 1888	"SoRuhewohb. Gotthal un dich gedacht und es sehr gut gemacht Schlaf Müder Leibsch Lafwohl zu gutter Nac hl. weil Jesus dich bedu chl. verschlaf die Hir rel ilnen Schmerzen. Wir graben dich in unsre Herzen so ruhe wohl."	Obelisk	Marble	N		E	
1	4	Marie Hoherz	16 May 1886	1886	On left side "Zum Andenken Marie Hoherz Tochter von John und Ottlie." with birds						
		Adolph Hoherz	10 May 1881	1884	On right side "Zum Andenken Adolph Hoherz Sohn von John und Ottlie." with birds.	Double tablet	Granite	Y	Tilted	E	
1	5	Unmarked			Base only (same style as Section 1, Plot 6) inscribed with: "Es starb den treueste Vater der beste Freund und Ratlier (or Rather) leisz scheident uns allein. Es mach in unserm Leben Sein Schultzegeist uns umschiveben Nur dies sei unser Trost allein."			Y			
1	6	Wilhelmine Wehlmann	7 Dec 1844	17 Jan 1910	"Heir ruht (name & date), On angst dem Tobe froh enlgegen Zum himmel war Dein letzter Blick, Dort lohnel Dich des Vaters segen, Dort bluhet Dir das ewge Glück."	Obelisk	Marble	N		E	
1	7	Heinze Eduard	28 July 1843	13 Feb 1883	This likely goes on base listed as Section 1, Plot 5	Obelisk	Marble	Y		S	
1	8	Hedwig E. Goedel	26 Oct 1886	1 Dec 1886		Tablet	Marble	Y	Tilted	E	
1	9	Conrad Grehl	1 Jan 1848	21 Apr 1885	"Zum Andenken hier ruht in Goll (name) geboren (birth date) gestorben (death date) with crown decoration. Footstone CG	Tablet on base	Marble	Y	Tilted	E	
1	10	Wilhemine Schlosser	8 April 1823	22 April 1889	"Zum Andenken Heir ruht in Goll unsere tante verwillrolle Wöphe geboren Ludicke geboren (dates)"	Obelisk	Marble	Y	Off base	E	
1	11	Franz Wehlmann	5 June 1854	5 Oct 1905	"Heir ruht Franz Wehlmann geboren den (birth date) gestotet den (death date)" with bird design and the word "Hoppe" on top.	Obelisk	Marble	Y	Toppled		
		Feminand Meier	23 May 1825	5 Mar 1920	Footstone "Father"						
2	1	Salome Meier	24 Oct 1824	21 June 1907	Footstone "Mother"	Shouldered Tablet on base	Granite	N	Mossy	E	
		Josephine Meier	25 May 1858	23 Sept 1887	"Zum Andenken an (name and date)", Footstone "JM"					E	
2	2	Herman Meier	23 April 1860	13 Aug 1887	"Zum Andenken an (name and date)", Headstone decorated with crown, cross and scrollwork. Footstone "HM"	Obelisk	Marble	N		S	
3	1	Henry (assumed Herzer)	17 Jan 1880	1 Jan 1896	"Gone but not forgotten"	Tablet on base	Granite	Y	Tilted	E	
3	2	Louis (assumed Herzer)	19 Feb 1884	2 Mar 1907	"Gone but not forgotten"	Tablet on base	Granite	Y	Tilted	E	
3	3	Christian Herzer	27 Feb 1848	2 Nov 1914	"Father" "Gone but not forgotten"	Tablet on base	Marble	Y	Off base	E	
3	4	Philippine Herzer	9 Feb 1858	12 July 1920	"Mother" "Gone but not forgotten"	Tablet on base	Marble	Y	Off base	E	
3	5	Herzer			Large family marker "May they rest in peace"	Obelisk	Granite	N		W	

Name of cemetery:

Rose Hill Cemetery

Caretaker:

None

Location of cemetery:

Rose Hill Road, Travis County, Texas (N30.37262, W097.52426)

Driving Directions:

From the intersection of routes 1825 and 685 in Pflugerville, travel east 4.7 miles on 1825 to Cameron Road, turn left, travel North 0.5 miles to Schmidt Lane, turn right, go East 1.7 miles to FM973, turn right, go South 1.4 miles to Johnson Road, turn left, go East 0.3 mile to Rose Hill (a dirt road), turn right and go South 0.2 mile. Cemetery is on right through gate 100 yards off the road. See photograph #10.

Appearance:

Surrounded by 4' chainlink fence. Somewhat maintained, very overgrown in spots, many damaged markers.

Date transcribed:

June 2000

Transcribed by:

Fred & Jeanne Toewe

Telephone:

(512) 310-2462

Email:

thetoewes@earthlink.net

Section	Plot	Name of deceased	Date of birth	Date of death	Markings	Type of marker	Marker material	Need repair	Marker Condition	Orientation	Negative #
4	1	Henry Nelle	21 Jan 1833	4 Oct 1900	Second Headstone reads "George Henry Nelle PVT CO F 18 REGT TX CAV CONF STATES ARMY JAN 21 1833 OCT 4 1900"	Obelisk	Granite	N		E	
4	2	Dora Lohmann Nelle	3 Sept 1850	20 Feb 1915	"Wife of Henry Nelle"	Obelisk	Granite	N	Tilted	E	
4	3	James F. Nelle	1874	1954	"Father"	Slant faced	Granite	N		E	
4	4	Sallie W. Nelle	15 Jan 1891	1 Aug 1969		Slant faced	Granite	N		E	
4	5	Emma I. Nelle	8 Sept 1868	26 Dec 1873	"Ach Wie gerne wolltest Du noch Leben Und Dich mit den deinen freun Dennoch war Dir nicht gegeben Langer Zeit bei uns usein Hingenommen hat Dich Gott. Der uns allemach dem Tod. Einst auf ewig wird vereinen Dieser Glaube stillet unser weinen."	Tablet on base	Marble	N		E	
4	6	Gilbert Nelle	11 May 1906	20 Oct 1911	"Son of HC and Jennie Nelle", footstone "GN", lamb on top	Tablet on base	Marble	Y	Needs straightening	E	

Rose Hill Cemetery



Approximate plot locations

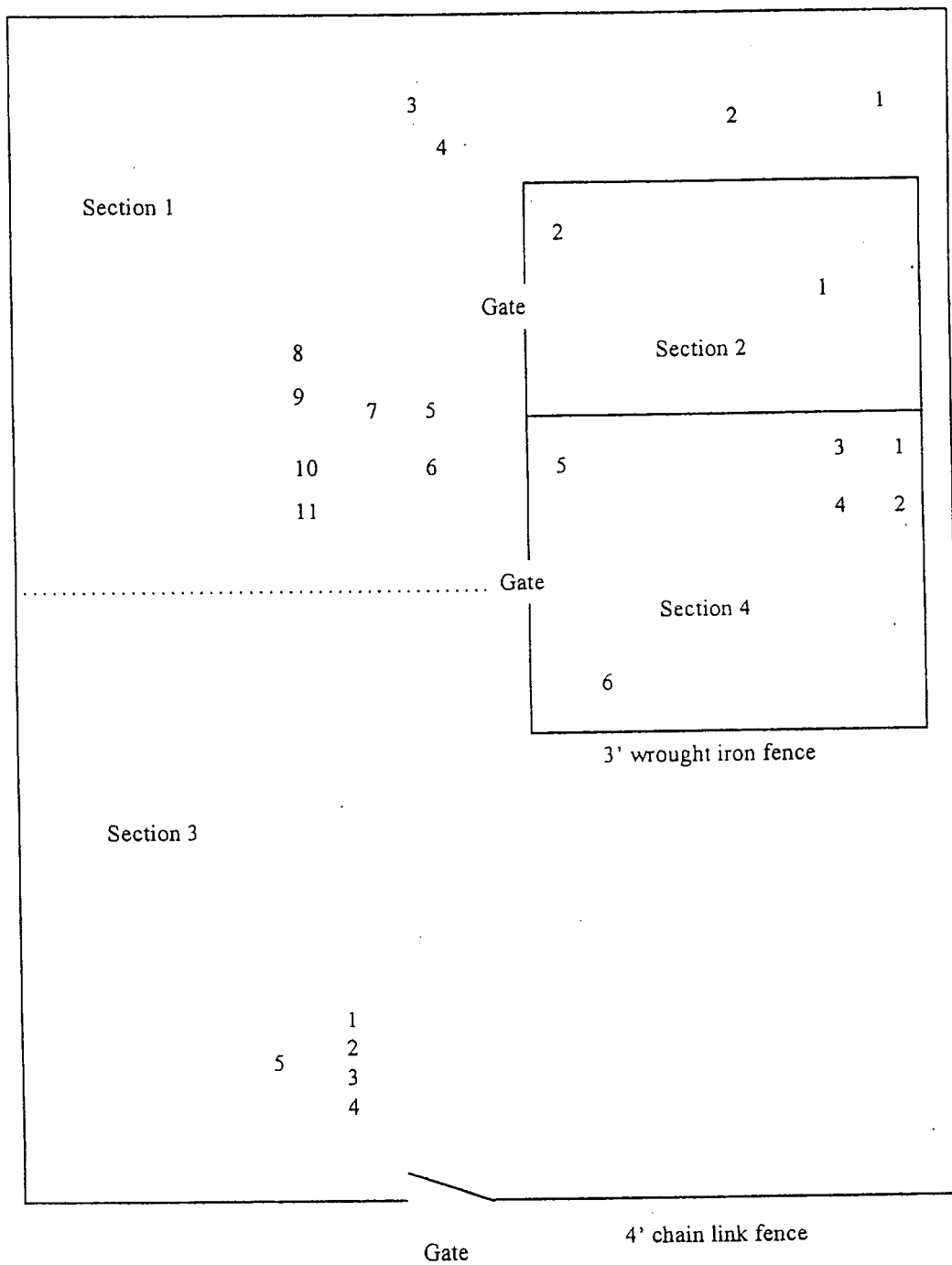

..... = Arbitrary section dividing line

Austin Genealogical Society

Membership Application Form

We Invite YOU to Join ...

PURPOSE: To cooperate with and help others interested in genealogical research. The Society contributes books and genealogical information to the Texas State Library Genealogy Collection. Society activities include an annual Seminar in August and special workshops during the year. All regular meetings are free, open to the public, and feature informative and interesting speakers. Visitors are always welcome!

BENEFITS: Each member household receives the Austin Genealogical Society Quarterly: a monthly newsletter and a membership book. Individual members may publish two pages of family history in the June Quarterly. Those with family memberships may publish four pages. Deadline is the first week in May. Material should be mailed directly to Mr. Bill Koehler, 4500 Hyridge Dr., Austin, TX 78759.

MEETINGS: Highland Park Baptist Park, 5206 Balcones Drive, at 7:30 PM on the fourth Tuesday of each month (except August and December). You may come an hour early and visit informally with other members while the Board Meets separately.

DUES: Calendar year 2001, due 01 Jan 2001.

Individual Membership is \$20.00. **Family Membership** (couple or family) is \$30.00. **Half-year Membership** after 01 July is \$10.00 and you receive only the publications produced after the date you join. For those who want to assist the Society in a larger way, we have established two new categories of membership. For \$100/yr you can become a **Patron of the AGS**. It is also possible to become a life member. If you are under the age of 65 a **Lifetime Membership** is \$500. If you are 65 or older, a **Lifetime Membership** is \$300. Lifetime memberships are only available to individuals, not organizations.

TO JOIN: Complete the following and mail to

AUSTIN GENEALOGICAL SOCIETY

ATTN: Membership.

P.O. Box 1507

Austin, TX 78767-1507

IS THIS A NEW MEMBERSHIP OR A RENEWAL?

CLASS OF MEMBERSHIP:

NAME:

(as you want it printed in the membership book.)

ADDRESS:

CITY:

STATE:

ZIP:

E-mail ADDRESS:

PHONE NO. (Home)

(Work)

DO YOU WANT YOUR ADDRESS SHOWN IN THE ANNUAL MEMBERSHIP BOOKLET:

DO YOU WANT YOUR e-mail ADDRESS SHOWN IN THE ANNUAL MEMBERSHIP BOOKLET:

Revised 11/12/00

AGS Quarterly Year 2000 Name Index

Note: Cemetery Registers are not included in this Index

A

Abelt

Auguste Ulricke (Ricka),
90, 91

Adams

Alton, 56
Ben F., 56
Harold, 56
Sarah (Ollie) (Jeffrey), 56
Wilma, 56

Aken

Adriana (Adriantje), 72

Alexander

Betty (Fry), 56
Carroll, 56
James, 56
Keeton, 56
Maggie Daisy (Jeffrey), 56
Morrell, 56

Allen

Alice Idora, 87
Amanda Jane, 87
Amelia (Jones), 86
Asa Clayton, 86
Asa, Col., 86
Bonnie, 115
Frances Neal "Fannie", 87
Major Russel, 87
Martha Ann, 87
Martha Ann (Beavers), 86,
87
Mary Florence (), 86
Mary Hayes (Neal), 86
Mary Livinia "Mollie", 87
Russel Jones, 87
Russell Jones, 86
Sophorina Olivia, 87
Thomas, 86, 87
Thomas J., 87
Thomas Jefferson, 86
T.J., 86
T.J., Private, 86

Allison, 30

Allison

Jerome Houston, 30
John, 30
Sue, 30

Amthor, 171

Amthor

Emilie (Schulze), 171
Henry, 171

Anderson

Robert, 89

Andresen

S., 64

Andrews, 89

Andrews

Js. R., 89

Arabie

Donna, 15

Armstrong

J.E., 10

Arrington, 7

Ashley

Andrea Dawn, 71

Astor, 75

Astor

Mrs., 73

Auchincloss

Louis, 73

Avis

Annie Maud (Knittel), 11

Awalt

Aaron, 9, 12
Agnes (), 13
Alice, 9
Alice Olivia, 12
Betty (Jones), 12
Beulah, 9, 12
Ceola, 9
Ceola Pearl, 12
Clyde Nevada, 11, 12
Cornelia, 11
Elizabeth (Jones), 12
Emily, 9
Eunice, 9, 70
Eunice May, 11, 12
Eva (Speck), 9, 13
Flora May, 10, 12
Frances Posey, 12
George Pairham, 9, 12
Jacob, 9, 10
Jacob C., 9, 10, 12, 13
Jacob Posey, 9, 10, 12
Jacob Wesley, 9, 12
James K., 9, 12
Jasper A., 9, 12
Joanna, 12
JoAnne, 9
Johannes, 9, 13
John, 10
John Stanford, 9, 12
Julia Jane (Goode), 9, 10,
11, 12
Louisa Naomi Jane
(Mayfield), 9, 10, 12
Ludwig, Jr., 9, 13
Marenda Emmoline
(Quinn), 9, 12
Martha, 9, 12
Mary, 9
Mary Elizabeth, 12
Michael, 10
Michael Abraham, 9, 13
Nancy (Franklin), 10, 12
Naomi Jane (Mayfield), 12
Polly, 9, 12
Thomas, 10
Thomas Jefferson, 9, 11, 12
Thomas S., 12
William, 9, 12

William Quinn, 9, 10, 12

William T., 10

W.Q., 10

W.T., 9, 11, 12

B

Baca

Geraldine, 62

Bagby

Nancy, 59

Bailey

Matilda Bryant, 59

Baird

Annie, 93

Archie, 93

Baker, 171

Baker

Ann McConnell
(Henshaw), 171
Bessie Isabel, 171
Erle, 172
Erle Kenneth, 171
Erlene Rebecca, 171

Baksman

Reverend, 64

Barnes

Sarah, 58

Barnett

Sallie Kuhn Waring, 169

Barnhill

Kelly, 50

Barrow

Stella Mae, 56

Batchelor

Florence Cornelia, 52

Baylis

Hanna, 74

Beall

Christopher David, 71
Cynthia Kay (Moehring),
71
Noah, 71

Beardsley, 51

Beardsley

Lewis, 51
Martha Jane, 51
Melissa, 51
Melissa L. (Freestone), 51
Rachel Emeline, 51
Rachel (Freestone), 51

Beavers

Clack, Major, 86
Livinia, 86
Livinia (Clack), 86
Martha Ann, 86, 87

Becker

A., Reverend, 64

Beever

Yvonne, 2

Belmont

Alva (Vanderbilt), 73

Benedict

Sheila, 111

Bennett

Alice Annabelle, 83
James Jackson, 83
Sara Ann (Thomas), 83

Benson

Thyrza, 75

Beverly

Trevia Wooster, 42

Biskin

David A., 172

Blackstone

Hannah Longstreet, 83

Blair

Isadora, 56

Blount, 7

Blunt, 7

Bohls

Anna(?) Margrethe
(Lubben), 28
Dietrich, 28, 29
Harm Dietrich, 29
Heinrich (sic Harm
Dietrich), 28
Theodore, 28
William, 28, 29

Bohls(en)

Harm Dietrich, 28

Bohlson, 28

Bond

Josephine, 75

Bonddocker

Hannah, 59

Bonnell

Margaret Elizabeth, 75

Booth, 89

Booth

John Nicholls, 89

Borchers

Marie, 64

Boyd

Kay Dunlap, 56, 57
Kaye Dunlap, 55

Bradford

Frances, 31

Bragg

Braxton, 87

Brayton

John, 7
John A., 117
John Anderson, 7, 54

Bright

Mary Granberry (Williams),
117

AGS Quarterly Year 2000 Name Index

Note: Cemetery Registers are not included in this Index

Brockman, 89

Brokaw

Tom, 116

Brooks, 89

Brooks

Anice, 76

Ida, 89

S.P., Dr., 66

Brown

Cordelia, 52

Hiram S., 6

Hye (Hiram G.), 6

John and Samuel, 6

Kathryn, 94

Mary (Mooney), 6

Rebecca J., 94

Robert C., 94

Samuel, 6

Samuel D., 6

Samuel Dawson, 6

Willis, 6

Willis T., 6

Willis Thomas, 6

Bryant

Josiah, 58, 59

Julia Ann, 10

Julia Ann Bryant (Goode),
10

Mary (Turman), 59

Matilda, 59

Buchanan

J.R., 94

Nancy A., 94

Buchanan-Smith

Peter Gordon, 73

Bunker

Betty (Mrs. Gerald B.), 172

Burleson

Rufus, Dr., 66

Bynum, 7

Byrne

Louise, 56

C

Campbell, 30

Campbell

Elizabeth "Lizzie"

(Sheppard), 30

Grover, 30

J.N. (Johnnewton?), 30

Robert F., 30

Carlson

Alma, 69

Ella (Moehring), 68, 69

Ernest, 68

Ernest F., 69

Carrell, 7

Carroll

Elizabeth, 10

Carson

Johnnye, 5

Carter

Alwilda, 56

Annis, 94

Charles D., 94

Gradie, 94

Harriet M., 94

Infant Son, 94

Marymaud (Killen), 11

Ora M., 94

Robert, 53

William L., 94

Carver

Barbara, Mrs., 166

Chambless

Bonnie (Allen), 115

Chapman

Jeannette Matilda, 59

John S., 42

Mary (Doane), 59

Mary Jane (Shelton), 59

Matilda Bryant (Bailey), 59

Orren Lemuel, 59

Orrin B., 59

Penelope (Gates), 59

Reuben Gates, 59

Reuben Rowley, 58, 59

Robert, 58, 59

Childs

Jean Harrison Stokes, 89

Clack

Livinia, 86

Clark

Dixie Johnson, 8

Henry W., 89

Clemow

Frances "Fannie" Cecilia,
169

Frances "Fannie", 168

Frances "Fannie" Cecilia,
120

Minerva (Harris), 169

Nelson, 169

Cobb

Ethel, 87

Fanny, 87

Jesse, 87

Cole

Flora May (Awalt), 12

George Townsend, 12

Condit, 89

Condit

Eben, 89

Jotham H., 89

Norman I., 89

Connel

Angel, 58

Martha (Fleming), 58

Connell

Eppy, 58

Cook

Belle, 170

Cordier

Elise, 75

Corum

Sharon, 101

Costellos

Julia "Judy" Burke, 169

Cox

Kathryn, 55, 58, 59

Crafford, 7

Cravatt

Susie, 94

Cross

Mary, 57

Crossthaite

John, 15

Crutchfield

Sharon S., 42

Cummings

Lindsey M., 94

Cunningham

Frances Georgiana

"Georgia", 88

Frances (Moore), 88

Frances Moore, 88

Joe, 88

Wm. Titus "Joe", 88

D

Dalton

Annie, 76

Carolla, 76

Clara, 76

Claude, 76

Eber, 76

Edith, 76

Grace, 76

Henry, 76

Isham, 76

Lizzie, 76

Lorenzo, 76

Maude, 76

Nancy (Lyle), 76

Olin, 76

Thomas Bird, 76

Tom, 76

Daniel

Karen Stein, C.G., 42

Daniell

Lydia Glorietta (Ettie), 57

Martha (Pearce), 57

William, 57

Danile

Edith (Dalton), 76

Darter

Rena & Bill, 169

Rena (McLaughlin), 168

Rena (nmn) (McLaughlin),

120

William, 168

William Alexander, 169

William "Bill" Alexander,

120

de Forest, 72

de la Montagne, 72

de la Montagne

Adriana (Adriantje) (Aken),

72

Jean, Jr., 72

Jean Monier, Dr., 72

Dean, 89

DeGolyer

(Nell) Virginia, 74

Virginia, 72

delaMontagne

Anna, 74

Doane

Mary, 59

Dodd, 89

Dodd

Daniell, 89

Ed, 78

Frances (Gill), 78

James, 74

Mary Elizabeth, 74

Mickey, 78

Patsy, 78

Stephen, 89

Dodgen

Juanita, 33

Dollarhide

William, 2, 49, 102, 111

Donaldson

Wanda L., 112

Downe

Gloria Sue, 55, 60, 61

Ruby (Lyon), 60

Samuel Herbert, 60

Drew, 7

Duffy

Ben King, 57

Ben King, Jr., 57

Edna Louise (Dunlap), 57

Lucy (King), 57

Thomas, 57

Dunlap

Alice Emma, 57

Anna William, 57

Edna Louise, 57

Edwin L., 57

Eliza Penelope (Felker), 56,

57

Fannie Blanche, 57

Florence Lee, 57

Gertrude Isabella Gazley

Weatherly, 57

Henry Irwin, 57

AGS Quarterly Year 2000 Name Index

Note: Cemetery Registers are not included in this Index

- Jenella Lee, 57
John Pettigrew, 56, 57
John Phelan, 57
John William, 57
Joseph, 57
Joseph John, 57
Joseph Marvin, 57
Lula Eunice (Harris), 57
Lydia Glorietta (Ettie) (Daniell), 57
Marey, 56
Marey Jeffrey, 57
Mary Isabell, 57
Mary Isabella, 57
Mary Orgain (Jeffrey), 56, 57
Otis L., 57
Reginald Willmont, 57
Robert Lee, 57
Roberta Ward, Mrs., 57
Ruth, 57
Sarah Jane (Sallie), 57
Sarah Roden (Pettigrew), 57
Thomas, 56
Thomas Green, 56, 57
Thomas Jefferson, 57
Vallie, 57
William Augustus, 57
Woodrow, 56
Woodrow Joseph, 57
- Dunn**
Joel Leslie, 94
Thelma Louise, 94
- E**
- Eakin**
Ed, 2
- Earle, 72, 73**
- Earle**
Anna (delaMontagne), 74
Anna (Montagne), 72
Edward, 72, 74
Ellen, 72
Ellen F., 75
Ellen Fannie, 74
Ferdinand Pinney, Gen., 73
Hanna (Baylis), 74
Isaac N., Rev., 74
Marmaduke, 74
Martha (Pinto), 73, 74
Mary Elizabeth (Dodd), 74
Morris, 74
Rebecca (Morris), 74
William, 73, 74
- Easterling**
Martha, 6
Martha Jane, 6
- Easterly**
Mary J., 60
- Eaton**
- Belle (Cook), 170
Callie Mae, 120, 168, 170
William, 170
- Eaves, 115**
- Eaves**
Ella A. (Mills), 115
Jack Reid, 115
James Mills, 115
James Mills, Jr., 115
James Tolbert, 115
Jenny (Mills), 115
Lewis Pines, 115
Lucille (Reid), 115
Permelia Ann (Pruitt), 115
Rebecca (), 115
Sallie (Mills), 115
William Bartlett, 115
- Edgar**
Patricia B., 43
- Edminston/Edminstion**
Amanda (), 83
Sam. B., 83
- Edmiston**
Martha "Mattie", 83
- Edwards**
Orlenda, 57
- Ehrhardt**
Herman F., 93
James Arwell, 93
Susie M., 93
- Eichenburger**
Myra, 167
- Elliott, 53**
- Elliott**
Claude, 52
- Emerson**
Margaret, 75
- Engelmann**
Alice, 90
- Englemann**
Rosa Caroline Agnes, 91
- Erdmann**
Anna Louise, 90, 91
Capt., 68
- Ernst**
Mr. & Mrs, 90
- Evans**
Sarah, 62
- Ewalt**
Joseph, 13
- Ewing**
Susan, 77
- F**
- Farley, 31**
- Farley**
Eva M., 31
- Fauntleroy**
- Martha Lowry, 52
- Felker**
Eliza Penelope, 56, 57
Frances E. (Lyles), 57
William, 57
- Fischer, 114**
- Fitzgerald**
T.J., 38
- Flagg, 72, 75**
- Flagg**
Alice (Elsie) (Vreeland), 74
Anna Davis (Robbins), 75
Charles Noel, 74
Charles Noes, 75
Ebenezer, Maj., 75
Edward, 74
Elise (Cordier), 75
Eliza Longworth, 75
Ellen (Earle), 72
Ellen F. (Earle), 75
Ellen Fannie (Earle), 74
Ernest, 73, 74, 75
Henry Collins, 75
Jared, 73, 75
Jared Bradley, 73
Jared Bradley, Rev'd., 75
Jared, Rev., 73
Josephine (Bond), 75
Louisa, 75
Louisa (Hart), 75
Louise, 73
Margaret Elizabeth (Bonnell), 75
Marion, 72, 74
Martha (Whiting), 75
Montague, 75
Montague II, 75
Rachel Moore, 75
Rosalie Allston, 75
Sarah Robbins (Montague), 75
Thyrza (Benson), 75
Washington Allston, 75
William, 75
- Flegg**
Thomas, 74, 75
- Fleming**
Martha, 58
- Flentge**
Alma Amelia (Reynolds), 69
Anna Martha, 68
Arnold Heinrich, 69
Arthur August Robert, 69
Arvin Heinrich, 69
August Eduard Ernst, 68, 69
Dora (Meyer), 69
Eduard Paul, 69
Eldar Ewald, 69
Emilie (Petrich), 69
Emma, 68, 69
- Frederich, 68
Fritz, 68
Fritz (Heinrich, Frederich), 69
Heinrich, 68
Heinrich Carl, 69
Heinrich Robert Jergen, 69
Herbert Frederich, 69
Martha Emma, 69
Minna (Hartgemier/Hagemeier), 68
Otto Ernst, 69
Robert Wilhelm, 69
Theodore, 68, 69
Viola Paula, 69
Wilhelmine (Foechner), 69
- Fletcher, 59**
- Floyd, 89**
- Floyd**
Dr., 88
John and Nancy, 89
Mattie Lee, 88
- Foechner**
Wilhelmine, 69
- Forester**
Minnie Belle (Moehring), 70
Tommy, 70
Unk., 70
- Fort, 7**
- Fossum**
Almeda, 33
- Foster**
James, 37
Lorrie, 166, 171
- Francksen**
Hans H., 28
- Franklin**
Elizabeth (Carroll), 10
Moses, 10
Nancy, 10, 12
- Fredrickson**
Cliffie P., 94
E.G. "Buddy", 94
- Freestone, 51**
- Freestone**
Melissa L., 51
Rachel, 51
- French**
Ellen Tucker, 75
- Fry**
Betty, 56
- Fuller, 59**
- G**
- Gammill**
Mary Frances, 77
- Garrett, 30**

AGS Quarterly Year 2000 Name Index

Note: Cemetery Registers are not included in this Index

Garrett

Claude C., 30
Martha (Leach), 30
Richmond, 30

Gates, 59

Gates

George, 59
Jonah, 59
Penelope, 59

Gill

Alice May, 77, 78
Charles Ewing, 77
Elizabeth Jame (Milam), 77
Emma Lynn, 77, 78
Frances, 78
Ida Pearl, 77, 78
Imogene, 78
Imogene Jean (Pickens), 77
Luther Bartlett, 77
Mary Frances, 77
Mary Frances (Gammill), 77
Mr. and Mrs., 78
Samuel Curry, 77
Susan (Ewing), 77
Thomas Samuel, 77

Goelet, 75

Goetze

Ginger, 15
Virginia, 50

Gooch, 30

Goode

Julia Ann Bryant, 10
Julia Jane, 9, 10, 11, 12
Polly (Rutherford), 10
William R., 10

Gould

George Jay, 73

Graham

Margery M., 43

Granstaff

Linda, 14

Gray

Jim, 10

Graybeal

Andrew, 59
Catharine, 59
Isabella, 58, 59
Mary, 59
Mary (Graybeal), 59

Graybill, 58

Graybill

Catherine (Klein), 59
Christian, 59
Hannah (Bonddocker), 59
John, 59
Mary "Molly" (Obenchain), 59
Solomon, 59

Green

Thomas M., 89

Greig

Jane, 164, 165

Griswold, 59

Guest

Austin, 78
Emma Lynn (Gill), 78
Gerald, 78
Kelly, 78

Gwynne

Abran Evan, 75
Alice Claypool, 73, 75
Rachel Moore (Flagg), 75

H

Hackbarth

Gustav, 90

Hagemeier

Wilhelmina, 68
William, 68

Hall

Jerry, 31

Hamann

Alwine Mathilde (Alvina)
(Roeglin), 91
Gustav (Gus), 91

Hambrick

Frances, 6
Frances J., 6

Harbour

Sarah, 58, 59

Harris

A.P., 56
Bob, 10
Francis, 56
Henry, 56
Henry Clay, 56, 57
Hiram, 56
James, 56
Leanah (Pollard), 57
Lula Eunice, 57
Minerva, 169
Minnie K., 56
Minnie K. (Jeffrey), 56
Robert, 7

Harrison, 89

Hart

Louisa, 75

Hartfiel, 171

Hartfiel/Hartfield

Emil, 171
Henriette (Plagens), 171

Hartfield, 171

Hartfield

Gustav Heinrich, 171
Henriette, 171
Henry Julius, 171
Loretta, 171, 174
Otto Emil, 171

Paul P., 171

Wilhelm F., 171

Hartgemier/Hagemeier

Minna, 68

Harwood, 52

Harwood

Archibald Roane, 52
Clair (Leverton), 52
Cordelia (Brown), 52
Cordelia Brown, 52
Florence Cornelia
(Batchelor), 52
Julia, 52
Martha Lowry (Fauntleroy), 52
Miller, 52
T.F., 53
Thomas Franklin, 52
Thomas Moore, 52
Tom, 53

Hayles

Jordan, 71
Julia, 71
Larry Thomas, 71
Robin Kay (Moehring), 71
Robin (Moehring), 11

Heath

Theodotha, 60

Hellums

Anna, 56
Isadora (Blair), 56

Henderson

Lorrie, 2, 172
Lorrie F., 51, 115
Lorrie (Foster), 166, 171
Lorrie Foster, 31, 32, 51, 115, 116

Henley

Marilyn, 1, 15, 102, 111

Henry

Ethel L., 94
Fred M., Sr., 94
Mary Martha, 79
Mary Martha (Sory), 81
Mattie Lee, 79, 80
Susue, 80

Henshaw, 171

Henshaw

Ann McConnell, 171

Henson

Alice, 56

Hill

Rosemary Beckham, 6
S.B., 10

Hilliard, 7

Hite

Gerron, 15

Hofmann

Margaret, 43

Hollerith

Herman, 35

Holta

Emilie (Roeglin), 90

Hoover

Herbert, 39, 40

Hooverson

Richard, 164
Richard L., 5, 43

Hopkins

Allie Elnora (McElroy), 62
Berry F., 62
Edna E. (Miller), 62
Geraldine (Baca), 62
Hampton, 62
Margaret (Jackson), 62
Roy T., Sr., 62
Roy Tom, 55, 62
Roy Tom & Geraldine L., 63
Roy Tom, Jr., 62
Susannah (), 62
Willis, 62

Hoskins

Cordelia Brown (Harwood), 52
Laurence Worth, 52

House, 7

Howell

Cyndi, 111

Hungerford, 59

Hurst

Christina, 56
James, 56
Jesse, 56
John, 56
Matthew, 56
Rebecca (Jones), 56

J

Jackson

A. Martin, 93
Andrew, 86
Asa Claud, 93
Clemmie, 93
Isabella (McCully), 62
John Lee, 93
Margaret, 62
Mary Frances, 93
Nellie May, 93
Virginia Cleon, 93
William, 62
Winnie F., 93

Jaacks

Albert Fred, 91
Anna Wilhelmine
(Annie) (Roeglin), 91
Maria (Mary) (Roeglin), 91
Wilhelm, Sr., 91

Jaffray

Rosalie, 73

AGS Quarterly Year 2000 Name Index

Note: Cemetery Registers are not included in this Index

- Rosalie Allston (Flagg), 75
William D., 75
- Jameson**
J. Franklin, 39
- Jeffrey**
Alice L., 56
Alwilda (Carter), 56
Anna (Hellums), 56
Austin Lee, 56
Ava (Pearl), 56
Christina (Hurst), 56
Dave, Jr., 56
Doris Fern (Ross), 56
Eleanor, 56
Emma Linda, 56
Frances (Ursula) (Miley), 56, 57
Horace, 56
James P., 57
James Pruett, 56
James Pruitt (Jim), 56
Jesse, 56
Jimmy, 56
Joann, 56
J.P., 56
Lewis Andrew, 56
Louise (Byrne), 56
Maggie Daisy, 56
Mary Orgain, 56, 57
Matthew Bishop, 56
Miley Post, 56
Minnie K., 56
Nancy, 56
Paul W., 56
Roger, 56
Rose Lee, 56
Ruth (Smither), 56
Sarah (Ollie), 56
Stella Mae (Barrow), 56
Ursula, 56
William Frederick, 56
- John**
George O'Brien, 168
J. G., Rev., 168
Rowena (McLaughlin), 168
- Johnson, 31**
- Johnson**
?William Henry?, 31
Alf, 86, 87
Amelia, 62
Carrie, 31
Had (), 31
Jesse/James, 31
Laura, 10
Monroe, 31
- Jolley**
Josephine, 56
- Jones, 7**
- Jones**
Amelia, 86
Benjamin C., 168
Betty, 12
- Elizabeth, 12
Fred L., Mrs., 30
Rebecca, 56
- Joynt**
D.L., 53
- Jumel, 73**
- Jurries**
Lula, 70
- K**
- Kaiser**
Betty, 33
- Keidel**
Dorothea, 174
- Kellam**
Ida (Brooks), 89
- Kennedy**
Becky (), 88
Joe Ernest, 88
- Kenney**
Robert H., 50
- Kerlin**
Bernhard Rudolf, 91
Emilie (Roeglin), 91
Emma Wilhelmine, 91
- Killen**
Marymaud, 11
- King**
Laura Sue, 94
Lucy, 57
- Klein**
Catherine, 59
- Knittel**
Annie Maud, 11
- Koehler**
Bill, 113
Jim, 113
Ruth, 113
- Köhler**
Friedrich, 113
- Krebs, 171**
- Krebs**
Dorothea (Keidel), 174
Heinrich, 174
Marie, 171
- Kroh**
Evangeline, 120, 169
- Kropp**
Diane Tofte, 43
- L**
- Land**
Eliz. (Lizzy), 62
Narcissa, 62
Rebecca (Miller), 62
Wilson, 62
- Landis, 58**
- Lauer**
Maria, 113
- Leach, 30**
- Leach**
Martha, 30
- Legler, 114**
- Leonhardt**
Loretta (Hartfield), 171, 174
- Leverton**
Clair, 52
- Libbey**
E.M., 39
- Limmer**
Annie (Moehring), 68
Unk., 68
- Lindly**
John M., 89
- Lindsley/Lindley/Lindsley/Linsey, 89**
- Livingston**
Emma, 61
George, 61
John C., 60, 61
Polly (), 61
Tipney, 61
Vinnie, 61
Vinnie Myrtle, 60, 61
- Locklin**
Charles, 55, 64, 65, 66
- Loomis, 59**
- Lothrop, 59**
- Lothrop**
John, 59
- Lubben**
Anna(?) Margrethe, 28
- Lyle**
Anice (Brooks), 76
David, 76
Nancy, 76
- Lyles**
Frances E., 57
- Lyon**
Arthur Lovejoy, 60, 61
Lucius Amos, 60
Mary Julia (Seymour), 60
Ruby, 60, 61
Samuel, 60
Theodotha (Heath), 60
Vinnie Myrtle (Livingston), 60, 61
- M**
- MacDowell**
Dorothy Kelly, 74
- Mackie/Macky**
Carrie (Johnson), 31
Mr., 31
- Mackie(Macky), 31**
- MacLaughlin**
Donald, 169
Frances Eugenia, 169
Guy, Jr., 169
Margaret, 169
Rowena, 169
- Macon, 7**
- Mallard**
Alana (Moehring), 8
Alana S., 55, 68, 69, 70, 71
Alana Sue (Moehring), 70
Alana(Moehring), 112
Granville Eugene (Gene), 70
Kim, 70
Trey, 70
- Martin**
Carl, 43
Dan J., 93
- Mason**
Fannie Ann, 70
Florence Olive (Stirling), 70
William Brockman, 70
- Maurice**
Minnie (Moehring), 68
Walter S., 68
- Maxey, 89**
- Maxson**
Harry Irl, 74
Henry, 72
John Sherman, 72, 74
Marion (Flagg), 72, 74
(Nell) Virginia (DeGolyer), 74
Peter Flagg, 55, 72, 74, 75
Virginia (DeGolyer), 72
- Mayfield**
Louisa Naomi Jane, 9, 10, 12
Lutecia, 62
Naomi Jane, 12
- Mc/MacLaughlin**
Frances "Fannie" Cecilia (Clemow), 120
Guy (nmn), 120
- McAllister, 171**
- McCollum**
Clyde Nevada (Awalt), 12
Roy, 12
- McCulloch**
Ben, Gen., 86
- McCully**
Isabella, 62
- McCumber**
Dorothy, 101
- McElroy**
Allen, 62
Allie Elnora, 62

AGS Quarterly Year 2000 Name Index

Note: Cemetery Registers are not included in this Index

Jesse, 62
Lutecia (Mayfield), 62
McGlaughlin
Elias, 118
McGlaughlin
(McLaughlin)
Wesley, 118
McGilvray
Julia E., 94
Wayne S., 94
McKinney, 115
McKinney
Benjamin F., 115
Collin, 115
Marey, 56
Mary Ann (Smith), 115
Samuel, 115
Sarah Marcell, 115
Susan, 115
McLaughlin, 167
McLaughlin
Allan Wheatley, 120, 168
Alonzo Franklin, 118, 167
Alonzo Franklin "Frank",
119
Amelia Jane (Wheatley),
118, 120, 167, 169,
170
Anna (Tracy), 120, 168
Bettie (Shaw), 118
Callie Mae (Eaton), 120,
168
Callie Mae Eaton, 170
Charles "Charlie" Newton,
118
Charles Newton, 118, 167
Charles William, 118
Chat, 118, 169
Chatham, 118
Chatham "Chat" Ewing,
119, 120, 167, 168
Chatham Ewing, 118, 169,
170
Chatham Ewing "C.E.", 120
Chatham Ewing, Jr., 168
Della (Sperry), 168, 170
DeWitt Terheun, 168
Elias, 118, 120, 167, 169,
170
Elias R., 118, 119, 167
Emma Della (Sperry), 120
Evangeline (Kroh), 169
Frances "Fannie"
(Clemow), 168
Fred, 170
Fred L., Mrs., 168
Fred (nmn), 120
Guy, 118, 168
Hugh, 168, 170
Hugh, Jr., 170
Hugh (nmn), 120
Ida May, 118

Irene A., 118
Irene Elizabeth "Bettie"
(Shaw), 167
John Johnson, 118, 119,
167
Julia "Judy" Burke
(Costellos), 169
Louis C., 118
Mae Rena, 170
Maud, 168, 169, 170
Maud (nmn), 120
Mildred, 169
Mildred Amelia, 168
Mildred "Mickie" Amelia,
120
Norman, 170
Rena, 168, 170
Rena Adelia, 170
Rena (nmn), 120
Rosalie, 170
Rowena, 119, 168, 169
Rowena Amelia (Terheun),
167, 168, 169, 170
Rowena Totten @Terhuen,
118
Ruby K. (Spears), 168
Ruby K. (Spears), 120
Thelma, 170
Wesley, 168
Wesley Wheatley, 118, 167
**McLaughlin/MacLaughl
in**
Guy, 169
McLaury
Richard, 174
Sherelyn [], 174
McMahan
Alice L. (Jeffrey), 56
Earl, 56
Edward J., 56
Garland, 56
Josephine (Jolley), 56
Mayme, 56
Preston, 56
Robert W., 56
Meits
Mary Ann (Mellenbruch),
28
Mellenbruch
Julia, 29
Mary Ann, 28
Meyer
Dora, 69
Milam
Elizabeth Jame, 77
Miley
A.B., 56
Frances (Ursula), 56, 57
Marey (McKinney), 56
Millegan
Annie, 93

Baby, 93
Clifton, 93
Grace, 93
Grant, 93
Hubert L., 93
Irene, 93
John D., 93
Kenneth, 93
Lizzie, 93
Nelwyn, 93
Nini, 93
Nora, 93
Norman Leon, 93
Roscoe, 93
Ruby, 93
Stanley, 93
Miller
Allie (Porter), 62
Alva Floyd (Scott), 89
Carolyn Elizabeth
(Spearman), 78
Carolyn (Spearman), 76
Edna E., 62
Eliz. (Lizzy) (Land), 62
Frances Georgiana
"Georgia" (Cunningham
) , 88
George Ramsey Manson,
88
Georgia, 88
Henry Harrison, 62
Joel Wilds, 88
Joel Wilds (W.S.), 88
John, 1, 15, 112
John C., 55, 76, 78
John Carroll, 78
Kennedy, 88
Lawrence, 88
Martha Elvira (Orr), 88
Mason, 88, 89
Mason Edwin "Ed", 88
Mattie Lee (Floyd), 88
Meda, 88
Michael Carroll, 78
Narcissa (Land), 62
Orr, 88
Orr Lee, 88
Pinkney Orr, 88
Rebecca, 62
Robert Spearman, 78
Thomas C., 62
Milligan
Mildred "Mickie" Amelia
(McLaughlin), 120
William "Scot" Sutherland,
120
Mills
Ella A., 115
Jenny, 115
Sallie, 115
Milner
Rose Marie, 115
Mitchell

Hazel, 70
Moehring
Alana, 9, 112
Alana Sue, 70
Alma, 68, 69
Alvin Earl (Red), 70, 71
Andrea Dawn (Ashley), 71
Annie, 68
Bette (Moore), 71
Billy, 71
Carol Jean (Wardlow), 71
Charles, 71
Charles William, 70, 71
Colvin, 70, 71
Connie, 71
Cyndi O., 71
Cynthia Kay, 71
David Wayne, 71
Eddie Chrisfried, 68, 70
Edward, 70
Ella, 68, 69
Emma Emilie, 69
Erica, 71
Erik, 71
Fannie Ann (Mason), 70
Gary, 71
Granville, 69, 70
Henry August, 70
Ida Marie Charlotte
Amanda (Schultz), 70
Jared, 71
Jimmy, 70
Joe Ernest, 70, 71
John Austin, 71
Jonnie (Ross), 11
Jonnie Yukon (Ross), 70
Joshua, 71
Keith, 71
Lettie O., 71
Lula (Jurries), 70
Lynda, 71
Mark, 71
May O., 69
Minnie, 68
Minnie Belle, 69, 70
Nancy (Pope), 71
Reinhold Robert, 69, 70
Rick, 71
Robert Eric, 71
Robert Howell, 70
Robin, 11
Robin Kay, 71
Rosalie (Spies), 71
Ryan, 71
Sheryl, 71
Vici LeighAnn (Orr), 71
Willie Theodore, 68, 69
Zachery, 71
Moehring-Ross, 11
Moering
Carl, 70
Carolyn O., 70
Dianne, 70

AGS Quarterly Year 2000 Name Index

Note: Cemetery Registers are not included in this Index

- Edward, 70
Hazel (Mitchell), 70
- Mohring**
Anna Martha (Flentge), 68
Auguste, 68
Wilhelm, 68
- Mohring/Moehring**, 68
- Montagne**, 73
- Montagne**
Anna, 72
- Montague**
George William, 89
Peter, 89
Sarah Robbins, 75
- Moon**
Charles David, 94
Emma Bell, Mrs., 93
Emma Bolt, 94
- Mooney**
Mary, 6
- Moore**
Bette, 71
Christy Carrol, 94
Ernestine, 94
Frances, 88
James Carrol, 94
James "Jim" E., 93
James Otto, 94
Mary A., 93
Tony, 77
- Morgan**
Gloria, 75
- Morris**, 73
- Morris**
Rebecca, 74
- Moulton**
William G., 44
- Muse**
Earl, 93
- N**
- Neal**
Clarice, 1
Mary Hayes, 86
- Neilson**
Cathleen Gebhard, 75
Gloria (Morgan), 75
- Neuman**, 114
- Nielson**
Paula, 44
- Noelke**
Wynell Emery, 51
- O**
- O Henry**, 169
- Obenchain**
Mary "Molly", 59
- Obsta**
Doris, 112
- O'Daniel**
Alice Emma (Dunlap), 57
Amy Maude, 57
Josiah, 57
Mary (Cross), 57
Mary Elizabeth, 57
Milton Henry, 57
Oscar Dunlap, 57
Thomas Eugene, 57
Udonia Bell, 57
- Olmsted**, 59
- Oma**
Estabrook, 80
- Oncken**
Reverend, 64, 65
- Oppel**
Richard, 164
- Orr**, 88
- Orr**
James L. (Lawrence), 88
Martha Elvira, 88
Vici LeighAnn, 71
- Osborne**
Mary Elixabeth, 82
- Overstreet**
Elizabeth Schforme, 84
- Owens**, 30
- P**
- Pace**, 7, 8
- Paddleford**
Davis Abijah, 169
Justin A., 168
Justin Abijah, 169, 170
Justin Abijah "Pad", 120
Justin Davis, 170
Mary Sidna (Sewell), 169
Maud (McLaughlin), 169, 170
Maud (nmn) (McLaughlin), 120
Maud (McLaughlin), 168
Rena, 168
Rena Adelia, 170
Sallie Kuhn Waring (Barnett), 169
- Partlow**
Thomas, 14
- Pearce**
Martha, 57
- Perdue**
Connie W., 55
Connie Wallace, 82
- Petrich**
Eduard, 69
Emilie, 69
- Pettigrew**
- Sarah Roden, 57
- Phillips**, 7
- Pickens**
Imogene Jean, 77
- Pickett**, 8
- Pickett**
Cassana/Casandria (), 85
James, 8
James Jun'r, 8
John, 8
Micajah, 8
Salina, 85
Thomas, 8
William, 8, 85
- Pierson**
Bill, 125
- Piggott/Piggott**, 8
- Piggott/Pickett**, 8
- Pinto**
Martha, 73, 74
- Plagens**, 171
- Plagens**
Henriette, 171
- Pollard**
Leanah, 56, 57
Mrs., 80
- Pope**
Nancy, 71
- Porter**
Allie, 62
James W., 62
John/Jack, 62
Robert, 35
Sarah (Evans), 62
Utica L. (Streeter), 62
William (O Henry), 169
- Powell**
Dora L.D., 74
- Prather**
Beatrice L., 94
Lonny N., 94
- Prewitt**
Bessie M., 93
J. Arthur, 93
Maggie, 93
Peggy Bass, 93
Sherod, 93
- Price**
Amy, 15
Rose Marie (Milner), 115
- Princess Of Wales**
Diana, 75
- Pruett**
Leslie Martin, 94
- Pruitt**, 115
- Pruitt**
Permelia Ann, 115
- Pryor**
- Frances, 5
- Q**
- Quinn**
Marenda Emmoline, 9, 12
- R**
- Rabenaldt**
Janice, Mrs., 90
- Race**
Brandon, 71
Greg, 71
Lexy, 71
Lynda (Moehring), 71
- Ragan**
Angie, 30
- Ramsel**
Arthur August, 69
Emma (Flentge), 69
Lonnie Heinrich, 69
Lula Minna, 69
Robert, 69
- Rapp**
George N, 61
Vinnie Myrtle (Livingston), 61
- Reid**
Lucille, 115
- Reynolds**
Alma Amelia, 69
- Riddle**
Alice Annabelle (Bennett), 83
Alice Marie, 83
Hannah Longstreet (Blackstone), 83
Isaac Roger, 83
William Edward, 83
- Rizzo**
Mary C., 42
- Roane**, 52
- Robbins**
Anna Davis, 75
- Roberts**
Phil, 163
- Robertson**
Richard, 34, 50, 55, 81
Suzanne, 50
- Roeglin**, 90
- Roeglin**
Alvina Hamann, 90
Alwine Mathilde (Alvina), 91
Anna Louise (Erdmann), 90
Anna Wilhelmine (Annie), 91
Annie Jaecks, 90
August, 90

AGS Quarterly Year 2000 Name Index

Note: Cemetery Registers are not included in this Index

- Auguste Ulricke
(Ricka)(Abelt), 90, 91
Christian Gottlieb
Ferdinand, 90
Emilie, 90, 91
Emilie Kerlin, 90
Emma Wilhelmine (Kerlin),
91
Eric, 90
Erich August (Eric), 91
Heinrich Bruno (Henry), 91
Helena, 90, 91
Henry, 90
Janet, Mrs., 90
Karl August Eduard, 90
Karl August Eduard
(August), 91
Maria (Mary), 91
Mary Jaacks, 90
Robert, 90
Rosa Caroline Agnes
(Englemann), 91
Ulricke, 90
- Rogers, 12**
Rogers
Sam, 38, 39
- Roglin**
Anna Louise (Erdmann), 91
Christian Gottlieb
Ferdinand, 91
- Roosevelt**
Franklin Delano, 116
Theodore, 73
- Ross**
Doris Fern, 56
Eunice (Awalt), 9, 70
Eunice May (Awalt), 12
Jonnie, 11
Jonnie Yukon, 70
Roy, 70
Roy Eric, 12
- Rowley, 59**
- Roye**
Walter, Dr., 125
- Rugeley**
Cordelia, 52
Helen H., 4, 6, 7, 8, 52
Helen Julia (Hoskins), 52
Joan, 52
Mrs., 53
- Rutherford**
Polly, 10
- S**
- Salge**
Herbert Edwin, 94
- Sanders**
Laura A., 94
Robert E., 94
- Sanderson**
- Mary A., 120
- Schaible, 64**
Schaible
Doratheia (Sievers), 67
Gottlob Christian,
Reverend, 66
- Schertz**
Mary Fay Campbell, 89
- Schmidt**
Cora, 30
Lorine, Mrs., 90
- Schultz**
Ida Marie Charlotte
Amanda, 70
- Schulze, 171**
- Schulze**
Adolph, 171
Amelia, 171
August C., 171
Emilie, 171
Marie (Krebs), 171
- Scott**
Alva Floyd, 89
- Scribner**
Charles, 73, 75
Louisa (Flagg), 75
Louise (Flagg), 73
- Sewell**
Mary Sidna, 169
- Seymour**
Mary J. (Easterly), 60
Mary Julia, 60
William Waldo, 60
- Shaw**
Bettie, 118
Irene Elizabeth "Bettie",
167
- Shelton, 58**
- Shelton**
John, 59
Mary Jane, 59
Nancy (Bagby), 59
- Shepard**
Sheron, 30
- Sheppard, 30**
- Sheppard**
Angie (Ragan), 30
Cora (Schmidt), 30
Elizabeth, 30
Elizabeth "Lizzie", 30
James J., 30
Jesse Neal, 30
Nancy Caroline (), 30
William Manning, 30
- Sherman**
Howard Sherman, 170
Rena Adelia (McLaughlin),
170
- Shroyer**
- Jean, 15, 50, 92, 102, 111,
113
- Sievers, 64**
Sievers
Anna, 65, 66, 67
Anna Marguerite, 65, 67
August, 64
Augusta, 64
Carl, 64, 65
Carl and Lena, 66
Carl Fredrick Ludwig, 64
Christian, 64
Clara, 65, 67
Doratheia, 65, 66, 67
Doratheia (), 64
Doratheia (Dora) Maria, 65
Doratheia Maria, 67
Elizabeth Marie, 64
Emil, 65
Fred, 65
Fred Carl Ludwig, 65
Henerich, 64
John, 65
Johannes Heinrich, 64
Lena, 65
Lena Caroline (Ziegler), 64,
65
Lillian, 65
Lillian (Lillie), 65, 67
Lillie, 67
Lydia, 65, 67
Peter Frederick, 64
Reverend, 65, 66, 67
Sophie, 66
Sophie Elizabeth, 65, 67
- Smiland**
Marilyn C., 44
- Smith, 115**
Smith
Mary Ann, 115
Paul, 15
- Smither**
Ruth, 56
- Smoot**
Reed, Senator, 39
- Snead**
Glovenia E., 44
- Sory**
Bess, 79
Kellene, 34
Mary Martha, 81
Mattie Lee, 80
Mattie Lee (Henry), 79, 80
Ruby Otis, 79
W.H., 79
- Sparkman**
Robert L., 94
- Spearman**
Alice May (Gill), 77, 78
Carolyn, 76
Carolyn Elizabeth, 78
- Carroll R., 77, 78
- Spears**
Cra, 94
Grady S., 94
Ruby K., 120, 168
William Fred, 94
- Speck**
Barbara (), 9
David, 9
Eva, 9, 13
- Sperry**
Della, 168, 170
Emma Della, 120
- Spies**
Rosalie, 71
- Spiltimber, 7**
- Steger**
Buddy, 71
Mel, 90
Sheryl (Moehring), 71
- Steuart**
William, 40
- Stillwell, 30**
Stillwell
Elizabeth
(Sheppard) Campbell,
30
Thomas, 30
- Stirling**
Florence Olive, 70
- Stovall**
Fannie R. "Tillie" (Wright),
82
George Rial, 82
Winnie Mae, 82
- Streeter**
Amelia (Johnson), 62
Mason, 62
Utica L., 62
- Stuyvestant**
Peter, 72
- Sugars, 7**
- Surtees**
Allen, 78
Ida Pearl (Gill), 78
- Sutherland**
Mildred (McLaughlin), 169
William "Scott", 169
- Swann, 7**
- Swits**
Claes Cornelissen, 72
Cornelius Claussen, 72
- Szapary**
Anthony, Countess, 74
Sylvia (Szechenyi), 73
- Szechenyi**
Gladys Moore (Vanderbilt),
75
Gladys (Vanderbilt), 73

AGS Quarterly Year 2000 Name Index

Note: Cemetery Registers are not included in this Index

Lazlo, Count, 75
Sylvia, 73

T

Talley

Emma Linda (Jeffrey), 56
Vesta, 56
William, 56
William L., 56

Taylor

Adda C., 93
Dan, 53

Terheun

DeWitt McLaughlin, 120
Eliza Delphine (Totten), 168
Elizabeth Delphine (Totten), 169
Evangeline (Kroh), 120
Jasper Totten, 120
Mary A. (Sanderson), 120
Rowena Amelia, 120, 167, 168, 169, 170

Terhuen

Rowena Totten, 118

Terrel

Jepthae, 58
Matthew & Mary, 58

Terrell

Isaac, 58
Isabella (Graybeal), 58
Jeptha, 58
Mary, 58
Matthew, 58

Terry

Anna William (Dunlap), 57
James Elmer, 57
James Manley, 57
Leeroy Jack, 57
Mabel, 57
Minnie Lee, 57
Raymond, 57
Victor, 57

Thaxton

Julia Ann (Bryant), 10

Thomas

Darrien, 44
Sara Ann, 83

Thompson

Mike, 87

Tichenor, 89

Tichenor

Harond A., 89

Tiller

Ava (Pearl) (Jeffrey), 56
Dave Guy, 56
R.A., 56

Todd, 89

Todd

Neil B., 44

Toewe

Fred & Jeanne, 93
Fred and Jeanne, 92
Fred And Jeanne, 122

Tombs

Peggy Blackmore, 44

Totten

Eliza Delphine, 168
Elizabeth Delphine, 169

Toungate

Adelia B., 93
Franklin Ray, 93
Infant Son, 93
John Buster, 93
Julia M., 93
Lillie L., 94
Loyd F., 93

Townes

Judge, 170

Tracy

Anna, 120, 168

Traylor

Joseph A., 88

Tull

Robert G., 3

Turman

Benjamin, 58, 59
Mary, 59
Sarah (Harbour), 59

Turner

Freda Reid, 7

Twining

Frances Moore (Cunningham), 88
Georgia, 88
Thomas, 88
Wm. T. "Joe", 88

Tyson

Archie, 87
Betsy, 55, 86
Ethel (Cobb), 87

U

Upjohn

Richard, 73

V

Vanderbilt, 72, 75

Vanderbilt

Alfred Gwynne, 75
Alice, 73
Alice Claypool (Gwynne), 73, 75
Alva, 73
Cathleen Gebhard (Neilson), 75
Commodore, 74
Cornelius, 73

Cornelius II, 73, 75

Cornelius III, Gen., 75

Cornelius IV, 75

Ellen Tucker (French), 75

Gertrude, 75

Gladys, 73

Gladys Moore, 75

Gloria, 75

Grace Graham (Wilson), 75

Margaret (Emerson), 75

Nicholas Harvey, 75

Reginald Claypoole, 75

Vaughn

Larry, 45

Vernon, 84

Vernon

Charline, 82
Elizabeth Schforme(Overstreet), 84
Jamea A., 84
John Austin, 82, 84
John Palmer, 82
Mary Elixabeth (Osborne), 82
Winnie Mae(Stovall), 82

Vreeland

Alice (Elsie), 74
Michael & Fitje, 74

W

Walden

Donald Ray, 94
Edgar C., 94
Emily W., 94
Ida Mae, 94
Joe Bob, 94

Walker

Jean, 111

Wallace

Alice Marie (Riddle), 83
Alvin James, 83
Charline (Vernon), 82
Connie Lynn, 82, 83, 84, 85
Henry, Mrs., 166
James Odis, 83
Jerry Neal, 82, 83
Martha "Mattie" (Edmiston), 83
Scott Allan, 82
Terry Lee, 82

Walter

Frederick, 9

Wardlow

Carol Jean, 71

Washington

Gen., 73

Weatherbee

Floyd W., Jr., 45

Wheat

Bessie, 166

Wheatley, 167

Wheatley

Amelia Jane, 118, 120, 167, 169, 170
Isaac, 118
Rowena Amelia (Terheun), 120

White, 31

White

Amanda Melverna (), 31
Benjamin Morgan, 31
Bennie M., 31
Eva M. (Farley), 31
Meda (Miller), 88
Meda Miller, 55
Philip Lloyd, Mrs., 88

Whiting

Martha, 75

Whitney

Gertrude (Vanderbilt), 75
Harry Payne, 75

Wilkens

Christian, 68
Elise (), 68

Willenberg

Alma (Moehring), 68, 69
Edgar C., 68, 69
Ella, 69

Williams

James E., 45
Mary Granberry, 117

Wilson

Grace Graham, 75
Tim, 55, 90, 91

Winslow, 59

Woolery-Price

Patti, 45

Work

Ellen Wood (Mrs. Frank), 75

Wright

Carroll, 35
Fannie R. "Tillie", 82, 85
James Frances, 85
Jesse L., 57
Joe L., 57
Mary Isabella (Dunlap), 57
Maude, 57
Salina (Pickett), 85

Y

Yeager

Kerry, 125
Russell, 125

Young

Aubra H., 57
Chester H., 57
Eva Eloise, 57

AGS Quarterly Year 2000 Name Index

Note: Cemetery Registers are not included in this Index

Gladys Marie, 57
John Garland, 57
John Martin, 57
Orlenda (Edwards), 57
Ray Hubert, 57
Richard S., 57
Sarah Jane (Sallie)
(Dunlap), 57
Wilena, 164

Yuhas

Sherrilynn E., 45

Z

Zahn

Tom and Marie, 114

Ziegler

Anna, 64
Emma, 64
Herman, 64
Konrad, 64
Lena Caroline, 64, 65
Louisa, 64
Marie (Borchers), 64

The Austin Genealogical Society

GENERAL INFORMATION

PURPOSE: Austin Genealogical Society was organized in 1960 as a not-for-profit corporation chartered by the State of Texas. Its purposes are to collect and preserve genealogical and historical information about the people of Texas, particularly pertaining to the City of Austin and to Travis and surrounding counties; to instruct and assist members in genealogical research; and to publish public and private records of genealogical interest. In addition, the AGS supports the Genealogical Collection, Texas State Library by donations of books and other genealogical material. Gifts and bequests to AGS are tax-deductible to the full extent permitted by law.

MEMBERSHIP is open to all upon payment of annual dues. Classes: Individual: \$20; Family (two in the same household): \$30.00; Patron of AGS: \$100.00; Lifetime: \$500.00 (\$300 if over 65). All classes entitle one copy of each Quarterly and monthly Newsletter, as well as two pages apiece (a total of four pages for Family or higher whether one or two people submit listings) in the Ancestor Listing issue (June). **After 1 July**, dues are \$10.00 for the balance of the year, but you will only receive the publications produced after the date you join. Membership includes receipt of the annual Membership Handbook which is published each Spring.

DUES FOR EXISTING MEMBERS ARE PAYABLE on or before JANUARY FIRST of each year for the ensuing year. If dues are not received by 1 February, the name must be dropped from the mailing list. If membership is reinstated later and Quarterlies and Newsletters have to be mailed individually, postage must be charged. (Back Quarterlies are supplied only IF available--very few extras are printed). Send payment to **AGS Treasurer, P.O. Box 1507, Austin TX 78767-1507**.

MEETINGS of the general membership begin at 7:30 p.m. on the fourth Tuesday of each month except August and December. Members are encouraged to come as early as 6:30 to socialize with each other. **MEETING PLACE:** Highland Park Baptist Church, 5206 Balcones Dr.. Take Northland (FM 2222) exit off Loop 1 (Mopac). Go west one block to Balcones Dr, then left 1 ½ blks. The Church and parking lot are on right. **VISITORS ARE ALWAYS WELCOME.** The Board of Directors meets at 6:15 in a separate room.

BOOK REVIEW POLICY: Books on appropriate subjects related to genealogy will be reviewed, but **CANNOT** be reviewed in AGSQ on the basis of advertising alone. If a review copy is received by the Review Editor at 2202 W. 10th. St., Austin TX 78703 by the first of February, May, August or October, it will be reviewed in the next Quarterly, space permitting. It will then be placed in the Genealogy Collection, Texas State Library, available to all patrons.

CHECK RETURN POLICY: Members and other payees must pay AGS the cost of any returned check (currently \$5.00) over and above the charge their bank may impose.

AGS QUARTERLY is issued about the middle of March, June, September and November. Contributions are welcome, subject to editing for style/size. Contributor is completely responsible for accuracy and any copyright infringement. AGS assumes no responsibility for content of submitted material. See inside front cover for address.

ANCESTOR LISTING PAGES (June issue of Quarterly) must reach the Editor at 4500 Hyridge Drive, Austin TX 78759-8054 by the TENTH OF MAY. They must be **BLACK** and **LEGIBLE**, whether typed, hand-written, computer-printed or in superior calligraphy. Months must be **SPELLED** or abbreviated, not in figures. **DATES SHOULD BE SHOWN** in accepted genealogical style, that is, DAY, MONTH, YEAR (4 no;s.). Allow space for binding at inner margins of facing pages; i.e., your first page will be a left-hand page. Carefully check horizontal pages (reading in the 11-inch direction). Otherwise, the Editor has to position some pages upside down to prevent loss of data in the stapling-punching process. **NO 8 1/2x14 sheets, please!** You may submit Lineage or Family Group charts, Ahnentafels, narratives, cemetery inscriptions, Bible records, census data, queries, or a combination of material, just so it is not under copyright. **BE SURE** to proofread your material for accuracy and clarity so we will not publish faulty or incorrect data. Put name and address of submitter **on each page** in legible form (not blind embossed). Consult a recent June Quarterly for suggestions. Remember that reproductions are dimmer than originals so try to provide good quality originals.

REMEMBER: Individual membership secures two facing pages.
Family or higher membership allows you four pages.

DEADLINES for everything in the Quarterly except book reviews: 10th of February, May, August and October. Material sent addressed only to AGS Box Number may not reach Editor in time.

The AGS Internet Page is at www.main.org/ags

AUSTIN GENEALOGICAL SOCIETY

P.O. BOX 1507
AUSTIN TX 78767-1507

Address Service Requested

Vol. XLI, #4
November 2000

NON-PROFIT ORG.

U.S. POSTAGE PAID
Austin, Texas
PERMIT NO. 2614