

# Austin Genealogical Society



## Quarterly

---

Volume XLI, Number 3

September 2000

---

### CONTENTS

|  |     |
|--|-----|
| Comments.....  | 111 |
| Happy Hunting Ground (Queries).....                  | 115 |
| Book Reviews .....                                   | 116 |
| <i>The Greatest Generation</i> .....                 | 116 |
| <i>By A Line of Marked Trees</i> ---- .....          | 117 |
| Elias McLaughlin Family Summary .....                | 118 |
| Register of Cemeteries of Travis County, Texas ..... | 121 |
| Schiller Cemetery Register.....                      | 122 |
| Fiskville Cemetery Register.....                     | 125 |
| Name Index for September 2000 Quarterly .....        | 161 |

PUBLISHED FOUR TIMES PER YEAR BY THE AUSTIN GENEALOGICAL SOCIETY  
THIS IS OUR FORTY-FIRST YEAR OF PUBLICATION  
VISIT OUR WEBSITE: [www.main.org/ags/](http://www.main.org/ags/)



The AUSTIN GENEALOGICAL SOCIETY QUARTERLY is published four times per year in the months of March, June, September and November.

#### **MAILING ADDRESSES:**

AUSTIN GENEALOGICAL SOCIETY has specific addresses for certain purposes. To save time and trouble for yourself as well as for us, please use the appropriate address. See inside back cover for further details. THANK YOU!

**EXCHANGE QUARTERLIES**-- Send quarterlies and correspondence about them (such as change of address or failure to receive yours by the 10th of April, July, October or December) to **TEXAS STATE LIBRARY, Tech Services S.S., Box 12927, Austin TX 78711.**

**CHECKS AND BILLS**-- Dues, seminar reservations, orders for our Special Publications, memorial gifts, other financial matters: **AGS Treasurer, Box 1507, Austin TX 78767-1507.**

**AGS QUARTERLY**-- Send material for and correspondence about quarterly to **AGS Quarterly, 4500 Hyridge Drive, Austin TX 78759-8054.** **EXCEPTION!:** **QUERIES** should be sent to **Queries Editor, 5722 Highland Hills Drive, Austin TX 78731.**

**PAST ISSUES OF AGS QUARTERLY:** Inquiries about availability and cost should be addressed to the **AGS Quarterly Custodian, 4304 Lostridge Drive, Austin TX 78731.**

**MEMBERSHIP INQUIRIES:** Address inquiries to the **AGS Membership Chairman, PCR/MER 1606D UofTX Austin, Austin TX 78712-1100.** (Check inside back cover for membership dues, etc.)

**GENERAL CORRESPONDENCE** concerning Society matters goes to **AUSTIN GENEALOGICAL SOCIETY, P.O. Box 1507, Austin TX 78767-1507.**

#### **OFFICERS-2000**

Marilyn M. Henley  
Phil Roberts  
Jean Shroyer  
James Hollas  
Lorrie Foster Henderson  
Ginger Goetze

President  
First Vice-President  
Second Vice-President/Pgm.  
Treasurer  
Corresponding Secretary  
Recording Secretary

#### **BOARD OF DIRECTORS**

##### **1999-2000**

Donnie Lee Arabie  
Virginia "Ginger" Goetze  
Jim Brinkman  
Lorrie Foster Henderson  
Bill Koehler  
Alana Mallard  
Charles Locklin  
John C. Miller  
Clarice Neal  
Lillian Ramirez

##### **2000-2001**

Yvonne J. Beever  
Beryl Bergschneider  
Leanna Bergschneider  
Marilyn Maniscalco Henley  
James Hollas  
Phillip J. Roberts  
Jean Shroyer  
Betty J. Treder  
Jean Halden Walker  
Wilena D. Kennerly Young

**NOTE: BOARD MEETS AT 6:15 p.m. FOURTH TUESDAYS immediately before regular Society meeting.**

#### **COMMITTEE CHAIRS-2000**

AGS Newsletter Editor  
Quarterlies Custodians:

Wilena Young  
Beryl & Leanna  
Bergschneider

AGS Quarterly Editor Bill Koehler

Membership:

Jim Brinkman

2000 Seminar:

Marilyn Henley &  
Jean Shroyer

Book Acquisitions and

Library Liaison:

Alana Mallard

Publicity:

Donna Arabie

Hospitality:

Edna Youngblood

Programs:

Jean Shroyer

AGSQ Review Editor:

Helen Rugeley

Mail Officer:

Betty Treder

Audit:

James Cooper

WEB Mistress:

Yvonne Beever

Travis Co. Cemetery Project: Jean Shroyer

**Please see inside back cover for further Society information.**

# The Austin Genealogical Society Quarterly

## Volume XLI, Number 3

## September 2000

*—We can hear if we listen the words they impart  
through their blood in our veins and their voice in our heart.  
—Unknown*

### Comments

#### SUCCESSFUL SEMINAR

The annual AGS Seminar was held on Saturday, 19 August at the Red Lion Inn here in Austin, and once again it met every positive expectation. The location and facilities were superb, and for once TDOT was for us 'stead of agin us by postponing a full shutdown of IH35 scheduled for that weekend because of construction (would have been a mess if they hadn't). The affair was well attended (over 200), and our speaker, William Dollarhide of Salt Lake City was knowledgeable, witty, charming and easy to listen to. There were many door prizes and a slough of vendors who graced the hallways.

Seminar chairs Marilyn Henley and Jean Shroyer, the vendors who favored us with their attendance, the door prize donors, and the many people who helped all deserve a sincere vote of thanks for an excellent job. Bravo!

#### UPCOMING TSGS ANNUAL CONFERENCE

The annual meeting of the Texas State Genealogical Society, its 40th, will be held Friday and Saturday, 10-11 November, 2000, at the MPEC Center in Wichita Falls. AGS is an affiliate society and encourages our members to support TSGS activities such as this conference. For information you may contact our AGS representative to the State Society, Jean Walker, at 512-472-2625 or the TSGS president, Yvonne Perkins, at 806-747-1319. It should be a top-notch meeting.

#### NGS REGIONAL CONFERENCE IN AUSTIN UPCOMING

AGS has been alerted that a Regional Conference of the National Genealogical Society will be held in Austin on 10 February 2001, with Cyndi Howell and Shelia Benedict as speakers. The NGS will be in charge; AGS will probably provide some assistance. We will provide more details in the November Quarterly and the Newsletter.

(Continued on following page)

PUBLICATION TITLE: AUSTIN GENEALOGICAL SOCIETY QUARTERLY  
ISSUE NUMBER 3(2000) ISSUE DATE: 15 SEPTEMBER 2000  
FREQUENCY: FOUR ISSUES PER YEAR  
ORGANIZATION NAME AND ADDRESS:  
AUSTIN GENEALOGICAL SOCIETY  
C/O EDITOR, 4500 HYRIDGE DRIVE  
AUSTIN TX 78759-8054

INTERNET WEB SITE: [WWW.MAIN.ORG/AGS/](http://WWW.MAIN.ORG/AGS/)

AGS IS A NOT-FOR-PROFIT ORGANIZATION CHARTERED BY THE STATE OF TEXAS  
EXCEPT AS MAY BE NOTED, ALL MATERIAL CONTAINED HEREIN IS COPYRIGHTED BY  
AUSTIN GENEALOGICAL SOCIETY

(Continued from first page)

## TEXAS FIRST FAMILIES PROGRAM OF TSGS STILL ACTIVE

The Texas State Genealogical Society First Families program is continuing to accept applications. This program awards certificates to applicants whose ancestors lived in Texas prior to 19 February, 1846. Applicants must fill out and submit Application Papers. The certificate is very attractive and quite suitable for framing.

Microfiche and Microfilm records of the first 4700 applications are now available from the TSGS. For information regarding either the applications or the micro-copies, you may contact Wanda L. Donaldson, 3219 Meadow Oaks Drive, Temple, TX 76502-1752.

## LIFETIME LEARNING CLASS ON GENEALOGY

Lifetime Learning will have another class in beginning genealogy starting on 13 Sept. with one two-hour class each week thru 1 Nov. If this issue is delivered after 13 September you can still register for the remaining sessions. Call or e- John Miller (451-1993, [jocmiller@aol.com](mailto:jocmiller@aol.com)).

## HISTORY OF VICTORIA COUNTY

The Victoria County Genealogical Society is issuing its "*The History and Heritage of Victoria County, Texas*", printed by Eakin Press. The two-volume is available at an advance price of \$80 plus \$10 shipping if requested. Contact Doris Obsta, Editor at P.O. Box 413, Victoria TX 77902-0413.

## "HISTORIAN BRINGS SLAVES' IDENTITIES BACK INTO FOCUS"

We call your attention to the above article in the Sunday, 30 July, 2000 issue of the Austin American Statesman which discusses the finding of over 100,000 records and documents pertaining to specific slaves and their families back to 1790, in a courthouse in St. Charles Parish, LA. An illustration from the article is reproduced below. All of the information has been placed on CD-ROM by Louisiana State University Press and is available for \$45. Contact LSU Press, P.O. Box 25053, Baton Rouge LA 70894-5053, 1-800-861-3477.

Reprinted from  
the Austin  
American-States-  
man, Sunday,  
30 July, 2000

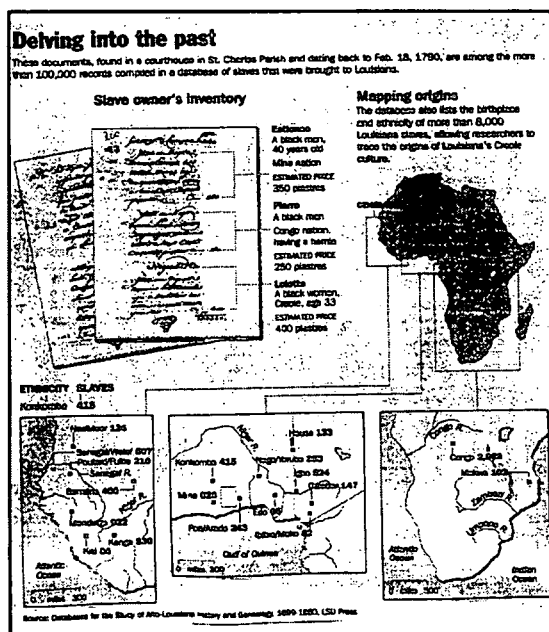

(Continued)

## MOEHRING-ROSS NEWS AND OLDS

AGS member Alana Moehring Mallard has sent us copies of the above monthly newsletter she edits for the Moehring-Ross families, and they are chock full of family doings and information. If you have M-R ties or just want to have a copy, contact Alana at [alanasuzm@cs.com](mailto:alanasuzm@cs.com) or 453-1117.

## TRAVIS COUNTY CEMETERY REGISTERS

Readers will recall from the two previous Quarterlies that the huge ongoing project the Society is currently engaged in is the cataloging of all public and private cemeteries and registering of the gravesites in Travis County. There are well over 300 cemeteries already located. Some of these have been previously cataloged in one way or another, but this is the first time an attempt has been made to cover all cemeteries in one comprehensive documentation. The Cemetery Committee is chaired by **Jean Shroyer (512-288-4131, [txjean@aol.com](mailto:txjean@aol.com))**. Anyone wanting to help or furnish information on any private, hidden or obscure cemeteries should contact Jean.

We will be printing the registers of each cemetery in the Quarterly as its data compilation is completed by the Committee. Registers for the second and third cemeteries (Schiller and Fiskville) will be found starting on Page 122. Indices of cemeteries which have been completed are also on the AGS website: [www.main.org/ags/](http://www.main.org/ags/).

## A RETURN

As your editor I'd like to mention the marvelous trip my wife, Ruth, our sons Bill and Jim, and I just made in early August to the little village of Nové Město pod Smrkem (New Town under Spruce Mountain) in extreme northern Bohemia in the Czech Republic. This is the village (within 3 km of the now-Polish border) from which my grandparents Friedrich Köhler and Maria Lauer emigrated to Hallettsville, Lavaca County, Texas, in 1871.

My dad had told me Grandpa came from the Austrian Empire, supposedly from Wiener Neustadt, south of Vienna. Fine; I knew my paternal grandparents were German and Grandpa's naturalization papers showed he had renounced loyalty to the Austrian Emperor. However, genealogical spadework, some fortuitous genealogical spadework here in Austin revealed to me that it was, instead, this little north Bohemian village, called (in German) Neustadt Tafel Fichte. Note the name similarity; also, Grandpa wasn't wrong – prior to WWI Bohemia was in the Austrian Empire. In 1988 I obtained some family information through the Czech Embassy confirming they had been born in Tafel Fichte. It was fairly specific and extensive but the country then was still communistic; I didn't even think of visiting. But in 1989 the Iron Curtain rusted away, and in time a visit began to seem at least somewhat possible.

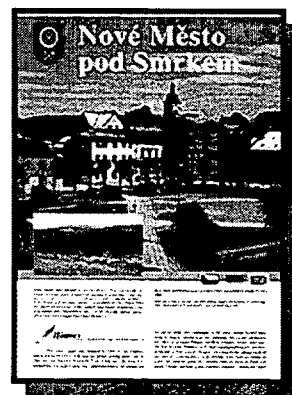

Yet I'm not a bold explorer on my own and I put the thought aside. Meanwhile the Internet opened up; one night last winter when I was browsing the Czech Republic I opened a link to P.A.T.H. Finders, Intl. ([www.pathfinders.cz](http://www.pathfinders.cz)) in Prague. They offered genealogical services on-site and, more, they offered conducted trips to specific localities in the CR, including transportation, driver and interpreter. This was what I wanted; something set up ahead of time, geared to my specific needs. We engaged their services.

Suffice it to say the trip was an outstanding success for my family and me. Prague is one  
(Continued)

of the largest and best-preserved relics of medieval-Gothic memorabilia still existing in Europe. We found Pathfinders to be owned and managed by Tom and Marie Zahn, an absolutely charming young couple. He is American and Marie is Czech, and they combine the absolute best in both nationalities. Tom had assembled ahead of time what additional information he could find; Marie drove us to Novè Mèsto, and guided and interpreted for us; we met with the current mayor, who furnished us town plats of the 1800's and opened the small museum for us. We located the sites of my grandparents' homes and toured the area, completely fulfilling my notion of a trip back in time. Novè Mèsto was founded in 1607 as a mining town but has mainly been the center of a large textile area, which helps explain some of my forefathers being identified in the records as "Weavers." The area is picturesque; yes, there are spruce trees on Smrkem, and we stayed overnight at a charming spa within 5 km of Novè Mèsto. We even toured the nearby Friedland Castle, right, owned for a time by the notorious Duke of Friedland, Gen. Albrecht Wallenstein, of Thirty Years' War infamy. His ducal holdings included the Novè Mèsto area.

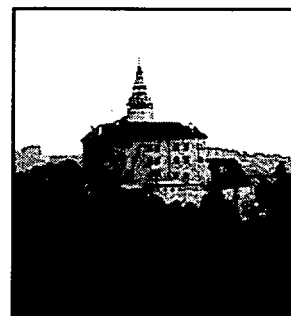

What we found was and must be tempered by an understanding of history and location. Novè Mèsto is in what had been called the Sudetenland, that northern rim of the Czech lands historically populated by Germans. It became part of Czechoslovakia when that nation was founded in 1918. Hitler annexed it in 1938, a key step leading to WWII. In 1948 the Czechs, under Communist influence, expelled all ethnic Germans from the area, mostly into Germany. The vacated lands have now become populated by a mix of peoples who have no roots in the area and consequently little affinity for it.

These scars are still evident. Novè Mèsto was a thriving little town of over 4,000 people before WWII, but now seems in many ways like a western ghost town. We found the lot (minus any house) where my grandfather lived, and also my grandmother's house in much disrepair (now housing a family of Gypsies; see left). The church where their families worshiped (built ca 1607) is very neglected; the graveyard had been destroyed sometime during the Communist regime (and why not; it probably only contained German burials). The priest with whom we visited serves a congregation of perhaps 50. No people with any German surnames like mine (Köhler, Lauer, Legler, Neuman, Fischer, etc) remain. These circumstances simply remind one that wounds of war heal slowly; perhaps in another generation or so the situation will have normalized. One hopes so.

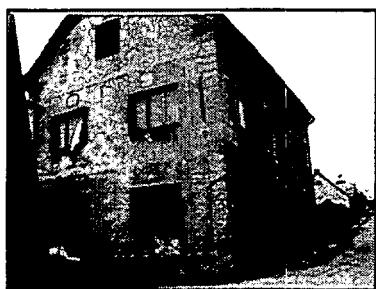

In any case I'm very glad we went; there is some sense of fulfillment involved. Prague and the Czech Republic have come a long way since 1989 and we really enjoyed our stay. To each reader possibly pondering a trip "back home", I recommend **do it!** I would add this: a.) don't go until you are quite sure of the exact locality or you'll chase ghosts and waste time; and b.) avail yourself if at all possible of the services of an on-site genealogist or interpreter or guide. Unless you go to Prague you probably won't find someone as excellent and as likeable as Tom and Marie Zahn. They are truly exceptional!

Bill Koehler



## **HAPPY HUNTING GROUND**

Send your proofread information to Lorrie F. Henderson, 5722 Highland Hills Drive, Austin TX 78731-4244, (512-451-2312).. Cutoff date is the 10th of the month preceding the month of publication. Include at least one first name, date and place per query. Please use names of months and the two capital letters for states. Letters may be edited to our format. Queries are free but if a reply is desired, we would appreciate your including a SASE. We would also request receiving 10c/page plus postage or a modest donation upon receipt of a reply.

Note: Editorial comments, if any, are in italics.

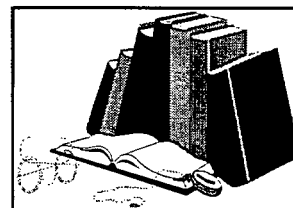

**EAVES/ PRUITT** Would like more information on parents of **WILLIAM BARTLETT EAVES** (great,great grandfather), **LEWIS PINES EAVES** and **REBECCA ?**, and their siblings; would like to be in touch with others with Eaves connections. Wm Bartlett Eaves b. 16 Nov1819, Montgomery Co., AL; m. 1846 Montgomery Co., AL to **PERMELIA ANN PRUITT**; d. 21 June 1895, Benchley, Robertson Co., TX and was first pastor at First Baptist Church, Bryan, TX, Nov 1866, and a TX Baptist Missionary 1855-1860. "L. P." Eaves was b. 5 Dec 1796, Spotsylvania, VA; m. 1815; d. 17 June 1890, Wilderville, Falls Co.,TX; veteran of War of 1812. His wife, Rebecca d. 1822, Jefferson, Jackson Co., GA. Next three generations: **JAMES TOLBERT EAVES**, b.1877, Bryan, Brazos Co., TX, m. (1) **JENNY MILLS**, (2) **SALLIE MILLS**, (3) **ELLA A MILLS**; **JAMES MILLS EAVES**, b. 1911, TX, m. 26 March1932 **LUCILLE REID**, d. 9 Sept 1968, Austin, Travis Co., TX; **JACK REID EAVES**, lives Houston, TX and brother, **JAMES MILLS EAVES. JR** lives in Albuquerque, NM. **Rose Marie Milner Price**, 2114 AntibesDr, Carrollton, TX 75006; (972)418-6367.



**McKINNEY/ SMITH** Ancestor is **BENJAMIN F. McKINNEY**, b. 1810 KY, killed in battle 15 Feb 1837, Matagorda Co. TX. Married **MARY ANN SMITH** in Hempstead Co. AR ca 1829-30. Believed to have had young son, **SAMUEL**, when he m. Mary Ann. He and Mary Ann had 2 dtrs., **SARAH MARCELL** (my g.g.grandmother) and **SUSAN**. Mary Ann was in the Runaway Scrape in 1836. Benjamin listed as Colonist, Surveyor and Ferry Operator. Was in TX as early as 1827; made many trips bet. AR and TX during those yrs. Possibly a cousin to **COLLIN McKINNEY**. Likely their dads were brothers; unproven. Have TX land grant, wife's inheritance papers, AR 1830 census; would very much like any add. information. **Bonnie Allen Chambliss**, P.O. Box 8419, Horseshoe Bay, TX 78657-8419, 830-598-6296, [william@tstar.net](mailto:william@tstar.net)

*Lorrie Foster Henderson*



## Book Reviews

**THE GREATEST GENERATION** by Tom Brokaw; Random House, Inc., New York, 1998; [www.atrandom.com](http://www.atrandom.com), \$24.95; 412 pages, including name, subject, and place index of all but minor references.

Most people by now have heard of, read, or read a review of this highly interesting, possibly somewhat biased, book by now. I say "possibly biased" as the author gives a tremendous number of examples to prove his point, but necessarily has no scientific proof that (my) his parents' generation was the "greatest."

Why include this book in a genealogical publication? Because it does reflect the sociology of the times of the people who might be called the "baby boomers" of WW I: Those who lived through the "Great Depression" of 1929 - 30s, served or helped the war effort of WW II, and the "Korean Conflict," now rightly called a "War" and other "police Actions," saw their children go off to serve in Vietnam, and all this while upholding (at least in general) the morals and standards of their parents.

Another important reason is that so many people are listed in this book, from all over the country (although a larger number from the author's childhood state, South Dakota, and the midwest, which many people believe is the embodiment of those values). Although the author seems to feel that most of those listed (other than some actual "Famous Ones") are, or started out as, ordinary people; obviously, they are people of accomplishment, or they would not be the subjects of the biographical sketches.

While most people will not find their relatives or ancestors in this book, those who do will be very rewarded with the amount of material, and details of lives portrayed. This book reflects the flavor of the lives of the subject generation in ways not typically seen in novels -- without over-dramatization, the really heroic ways they had of coping with the many problems and crises presented to them. Franklin Delano Roosevelt is quoted at the start of one chapter, "This generation of Americans has a rendezvous with destiny." We did, indeed!

Lorrie Foster Henderson  
Editor, Happy Hunting Ground

Ed. Note: We thank Lorrie for selecting this commendable book for review. Maybe we who lived through the event are biased, but it truly has to have been the 20<sup>th</sup> Century's watershed. We will not, and our descendants should not forget the enormity of the experience.

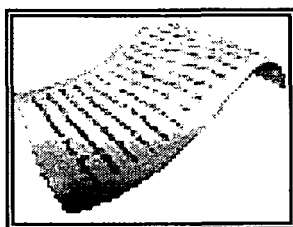



**BY A LINE OF MARKED TREES—Abstracts of CURRITUCK COUNTY, NORTH CAROLINA, DEED BOOKS [1], 1-3**, Compiled and written by John A. Brayton, sponsored by The Order of First Families of North Carolina; printed by Cain Lithographers, Inc., Jackson MS; \$15 postpaid, obtainable from the author at 1503 Union Ave., Suite 220, Memphis TN 38104; 6"x9" blue cloth binding; 165 pp.; bibliography; name and location indices.

Mr. Brayton has been quite busy of late; we reviewed his most recent book (before this one) in the June Quarterly, and here we find another in his line of valuable publications.

*By a Line----* is not a discourse but a compilation—in this case of abstracts of Currituck County, North Carolina deeds. Mr. Brayton's discussion is limited to a four-plus page Introduction. Here he highlights the scarcity of deed information on this county (including fragments of a work by the Chicago Historical Society, interestingly.) The introduction is valuable for its background information for anyone interested in Currituck County deeds as well as useful abbreviations and terminology. The abstracts themselves are taken from the various Deed Books in the County and are compiled by deed book. This might be problematical for researchers except for the fact that Mr. Brayton has helpfully included fairly detailed name and location indices so that page-flipping is minimized.

This volume includes Books 1 and 2 and most of Book 3 of the county deeds. Mr. Brayton's stated intention is to complete the project by printing the rest of Book 3 and the remaining Book 4 at an early date. With Mr. Brayton's capabilities this shouldn't be long.

The project is supported by the Order of First Families of North Carolina, and is dedicated to Mr. Brayton's great<sup>3</sup> grandmother, Mary Granberry (Williams) Bright, who was born in Currituck County in 1813. The profession of genealogy is significantly enhanced by the efforts of people like Mr. Brayton and we thank him for his efforts in its behalf. The review copy of this book has been donated by the author to the Genealogy Collection, Texas State Library.

WMK



More from the net:

The following were extracted from court proceedings:

Q: What was the first thing your husband said to you when he woke up that morning?

A: He said, "Where am I, Cathy?"

Q: And why did that upset you?

A: My name is Susan

\*\*\*\*\*

Q: Did you blow your horn or anything?

A: After the accident?

Q: Before the accident.

A: Sure, I played for ten years. I even went to school for it.

\*\*\*\*\*

Q: Trooper, when you stopped the defendant, were your red and blue lights flashing?

A: Yes.

Q: Did the defendant say anything when she got out of her car?

A: Yes, sir.

Q: What did she say:

A: What disco am I at?

### **Elias McLaughlin Family - SUMMARY**

Elias was born on 6 April 1811 in Carlisle, Pennsylvania, according to his tombstone. However, no documentation about him or any possible parents has been found in the Cumberland County records. Amelia Jane Wheatley was born in 1813, according to her tombstone and family lore says she was born in Wheeling, Ohio County, (West) Virginia.

Amelia and Elias were married in Wheeling, (West) Virginia on 12 September 1834. It is interesting to note that when the marriage was recorded in the Family Bible, Elias' last name was spelled M-c-G-I-a-u-g-h-I-i-n. This spelling was also used when recording the birth of their first child, Wesley. After that, in the Bible and in all other references, the M-c-L-a-u-g-h-I-i-n spelling was used. Amelia and Elias had 6 sons, their birth dates were recorded in the Family Bible, their birth locations were found in U.S. Census data (family lore gives Chatham's birth town). Their children were: Wesley Wheatley (30 Aug 1835/Ohio), Charles Newton (6 Dec 1837/Pennsylvania), Alonzo Franklin (25 Aug 1840/Ohio), Chatham Ewing (15 Apr 1844/New Lisbon, Ohio), Elias R. (22 Aug 1849/Pennsylvania), John Johnson (25 Mar 1852/Illinois).

Elias was a tailor, but apparently not a poor one. In the winter of 1853-54, the family moved to Texas. They came down the Mississippi River, from Beverly, Illinois, and then to Galveston, Texas and onto Belton, Texas. There he bought 335 acres of land for \$4,200. This was surely a sizable sum back in the 1850's. He also bought several lots in town. He was in business with Isaac Wheatley, but Isaac's relationship to Amelia is not yet known. Elias was a member of the Bell County Agricultural Club which was organized 20 November 1857.

About 1860, Amelia and Elias moved to Austin, Texas. They lived in a big house at 304 West 13th Street. This house was just 2 blocks west of the State Capitol building. This is the same house that Chatham and his wife Rowena Totten Terheun lived in and where all their children, except Guy, were born. When he died, Elias owned three houses in Austin.

Elias died in Austin, Texas on 29 August 1877, and was buried in Oakwood Cemetery. Amelia lived until July 1893, and then was buried beside her husband.

### **The Children of Amelia Jane Wheatley & Elias McLaughlin**

#### **Wesley Wheatley McLaughlin - SUMMARY**

Wesley was born 30 August 1835 in Ohio. He was 18 when the family moved to Texas the winter of 1853-54. He married Bettie Shaw in October 1858. They had four children: Ida May born in November/December 1859, Charles William born 1862/3, Louis C. born 1867/8, and Irene A. born about March 1870. Wesley served in the Confederate Army for 1 month and 16 days. He was a printer and with his brother, Chat, published a weekly newspaper, *The Texas Capitol*, from 1877 to 1881. It was Austin's first political newspaper. In addition to publishing the newspaper, they also did book and job printing at their shop on the south side of Pecan Street (6th Street) between Lavaca and Guadalupe. Wesley's wife, Bettie, ran a boarding house, probably renting rooms in their home. Their address was "Congress Avenue between Pine and Cedar Streets." (Pine Street is now 5th and Cedar Street is now 4th.) Wesley had tuberculosis and died in December 1888. Wesley and Chat were the only brothers who married and had children.

#### **Charles "Charlie" Newton McLaughlin - SUMMARY**

Charlie was born 6 December 1837 in Pennsylvania. He was 16 when the family moved to Texas. He was a newspaper man and worked as a printer in Houston and New Orleans before the Civil War. He saw action in the war in Virginia and was captured and spent a few months in prison before he was released. After the war he returned to work as a printer, and moved around a great deal. He was living with Chat in Austin in 1872, 1877, 1879. He moved back to Austin to stay in 1894. His health was apparently poor and in 1900 he moved to the Union Printers Home in Colorado to be treated for tuberculosis. He died there 5 August 1902.

**Alonzo Franklin "Frank" McLaughlin - SUMMARY**

Frank was born 25 August 1840 in Ohio. He was 13 when the family moved to Texas. He served in the Confederate Army and was killed at the battle at Arkansas Post, Arkansas on 11 January 1863. He was 1 of 6 killed in this battle. A truce had been called, but a few either didn't get the word, or didn't believe it.

**Chatham "Chat" Ewing McLaughlin -SUMMARY**

Chat was born 15 April 1844 in New Lisbon, Ohio. He was 9 when the family moved to Texas. He served 4 years in the Confederate Army, from the age of 17 to 20. His job was to confiscate horses for the Army's use. After the war he became a newspaper man like his older brothers, Wesley and Charlie, and met his wife while he was working in Galveston, Texas. Chat and Rowena were married on his birthday in 1872, he was 28 years old, she was only 17 years old. They then moved to Austin to live with his parents. They had nine children, three girls and six boys: Chat liked to tell people that they had 3 and a half dozen children. He spent the rest of his career as a newspaper man and printer in Austin, Texas. With his brother, Wesley, he published a weekly newspaper, *The Texas Capitol*, from 1877 to 1881. It was Austin's first political newspaper. In addition to publishing the newspaper, they also did book and job printing at their shop on the south side of Pecan Street (6th Street) between Lavaca and Guadalupe.

**Elias R. McLaughlin -SUMMARY**

Elias R. was obviously named after his father, but there is no mention of what the R. stood for. He was born 22 August 1849 in Pennsylvania. He was only 4 when the family moved to Texas. He died in Austin on 13 September 1866, at the age of 17.

**John Johnson McLaughlin -SUMMARY**

John was born 25 March 1852 in Illinois. He was just a baby when the family moved to Texas in the winter of 1853-4. As an adult he drove a hack in all the larger cities of Texas. A hack was a wagon for hire. Fred McLaughlin wrote that he was a happy man, and a handsome one, but he was not the marrying kind. He died at the age of 39 of tuberculosis.

Contributed by : Myra Eichenberger  
PMB 5894, 158 Rainbow Drive  
Livingston TX 77399-1058

(Ed: Thanks to Myra for submitting the above and the following Family Group Record. More information on the McLaughlin family will be in an upcoming issue.)

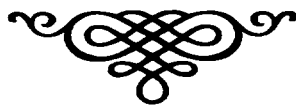

Some absolutely useless information garnered from the net:

1. The average person's left hand does 56% of the typing.
2. There are more chickens than people in the world
3. The longest one-syllable word in English is "screeched".
- 4 Almonds are a member of the peach family.
- 5 A goldfish has a memory span of three seconds.
6. A cat has 32 muscles in each ear.

## Family Group Record

Thu, Jun 15, 2000

Page 1

|  |  |
|--|--|
| Husband: Chatham "Chat" Ewing MCLAUGHLIN     |  |
| Born: 15 Apr 1844                            | Place: New Lisbon, Columbiana, OH                |
| Chr.:  | Place:   |
| Died: 3 Sep 1929                             | Place: Washington, D.C.                          |
| Bur.: 11 Sep 1929                            | Place: Austin, Travis, TX, Oakwood Cemetery      |
| Marr: 15 Apr 1872                            | Place: Galveston, Galveston, TX                  |
| Father: Elias MCLAUGHLIN                     | Mother: Amelia Jane WHEATLEY                     |
| Wife: Rowena Amelia TERHEUN                  |  |
| Born: 1 Jul 1854                             | Place: Galveston, Galveston, TX                  |
| Chr.:  | Place:   |
| Died: 7 Apr 1927                             | Place: Giddings, Lee, TX                         |
| Bur.: 8 Apr 1927                             | Place: Austin, Travis, TX, Oakwood Cemetery      |
| Father: Jasper Totten TERHEUN                | Mother: Mary A. SANDERSON                        |
| Sex Children                                 | List each child (living or dead)                 |
| M/F  | in order of birth                                |
| 1. Name: Guy (nmn) MC/MACLAUGHLIN            | Spouse: Frances "Fannie" Cecilia CLEMOW          |
| M Born: 11 Mar 1873                          | Place: Galveston, Galveston, TX                  |
| Chr.:  | Place:   |
| Died: 8 May 1960                             | Place: Houston, Harris, TX                       |
| Bur.: 10 May 1960                            | Place: Houston, Harris, TX, Glenwood Cem         |
| Marr: 16 Nov 1900                            | Place: Chicago, Cook, IL                         |
| 2. Name: Maud (nmn) MCLAUGHLIN               | Spouse: Justin Abijah "Pad" PADDLEFORD           |
| F Born: 8 Jan 1875                           | Place: Austin, Travis, TX                        |
| Chr.:  | Place:   |
| Died: 7 Apr 1940                             | Place: Washington, D.C.                          |
| Bur.:  | Place: Suitland, Prince Georges,, Cedar Hill Cem |
| Marr: 27 Mar 1895                            | Place: Austin, Travis, TX                        |
| 3. Name: Hugh (nmn) MCLAUGHLIN               | Spouse: Callie Mae EATON                         |
| M Born: 12 Jan 1877                          | Place: Austin, Travis, TX                        |
| Chr.:  | Place:   |
| Died: 2 Nov 1941                             | Place: Dallas, Dallas, TX                        |
| Bur.: 4 Nov 1941                             | Place: Oakland Cemetery, Section 9-63, D, TX     |
| Marr: 14 Sep 1900                            | Place: Austin, Travis, TX                        |
| 4. Name: Fred (nmn) MCLAUGHLIN               | Spouse: Emma Della SPERRY                        |
| M Born: 17 Jan 1880                          | Place: Austin, Travis, TX                        |
| Chr.:  | Place:   |
| Died: 18 Jun 1963                            | Place: West Los Angeles, Los Angeles, CA         |
| Bur.: 21 Jun 1963                            | Place: Los Angeles, Los Angeles,, Veterans Cem   |
| Marr: 18 Dec 1907                            | Place: Nephi, Juab, UT                           |
| 5. Name: Chatham Ewing "C.E." MCLAUGHLIN Jr. | Spouse: Anna TRACY                               |
| M Born: 27 Mar 1885                          | Place: Austin, Travis, TX                        |
| Chr.:  | Place:   |
| Died: 2 Jul 1934                             | Place: Portland, Multnomah, or                   |
| Bur.: 5 Jul 1934                             | Place: Portland, Multnomah, or, Mt Calvary Cem   |
| Marr: Bef 7 Jun 1911                         | Place:   |
| 6. Name: Rena (nmn) MCLAUGHLIN               | Spouse: William "Bill" Alexander DARTER          |
| F Born: 9 Apr 1887                           | Place: Austin, Travis, TX                        |
| Chr.:  | Place:   |
| Died: 25 Mar 1971                            | Place: Austin, Travis, TX                        |
| Bur.: 27 Mar 1971                            | Place: Austin, Travis, TX, Oakwood Cemetery      |
| Marr: 7 Jun 1911                             | Place: Austin, Travis, TX                        |
| 7. Name: Allan Wheatley MCLAUGHLIN           | Spouse: Ruby K. SPEARS                           |
| M Born: 9 Jul 1889                           | Place: Austin, Travis, TX                        |
| Chr.:  | Place:   |
| Died: 22 Jan 1974                            | Place: Santa Monica, Los Angeles, CA             |
| Bur.: 25 Jan 1974                            | Place: Santa Monica, LA, CA, Woodlawn Cem        |
| Marr: 9 Sep 1912                             | Place: Austin, Travis, TX                        |
| 8. Name: DeWitt McLaughlin TER HEUN          | Spouse: Evangeline KROH                          |
| M Born: 27 May 1891                          | Place: Austin, Travis, TX                        |
| Chr.:  | Place:   |
| Died: 1 Dec 1963                             | Place: Austin, Travis, TX                        |
| Bur.: 3 Dec 1963                             | Place: Austin, Travis, TX, Oakwood Cemetery      |
| Marr: 11 Sep 1924(div)                       | Place: Royal Gardens, Peking, China              |
| 9. Name: Mildred "Mickie" Amelia MCLAUGHLIN  | Spouse: William "Scot" Sutherland MILLIGAN       |
| F Born: 9 Nov 1896                           | Place: Austin, Travis, TX                        |
| Chr.:  | Place:   |
| Died: 13 Jun 1976                            | Place: Austin, Travis, TX                        |
| Bur.: 15 Jun 1976                            | Place: Austin, Travis, TX, Oakwood Cemetery      |
| Marr: 8 Aug 1923                             | Place: Austin, Travis, TX                        |

# **REGISTER OF CEMETERIES OF TRAVIS COUNTY, TEXAS**

**A YEAR 2000 PROJECT  
©AUSTIN GENEALOGICAL SOCIETY**

**INDEX OF PUBLISHED CEMETERIES TO DATE  
BY QUARTERLY**

Vol. XLI, No. 2 (June 2000)

**Rhodes**

Vol XLI, No. 3 (September 2000)

**Fiskville**

**Schiller**

## SCHILLER CEMETERY

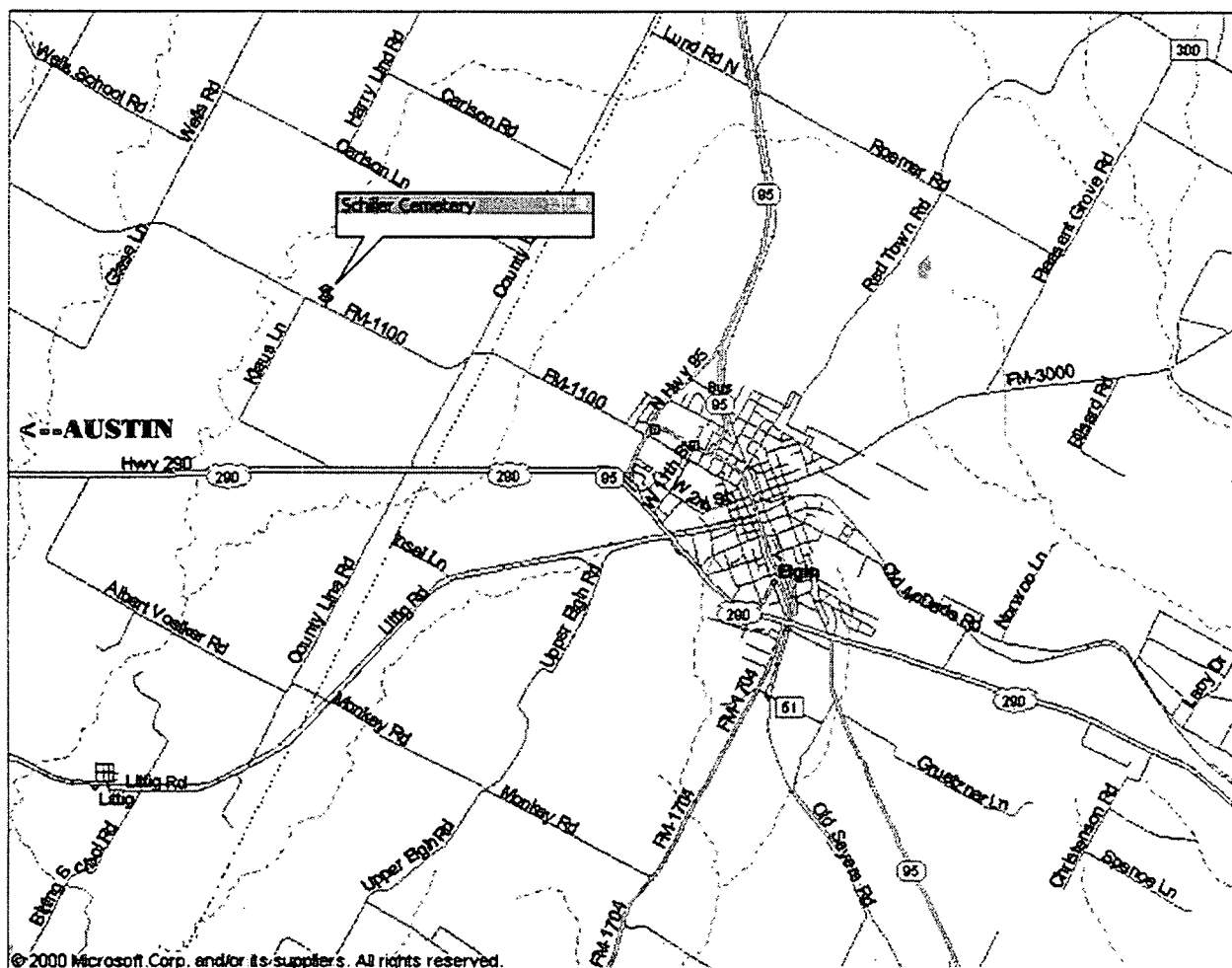

Schiller Cemetery is a small cemetery on FM1100 just west of Elgin in eastern Travis County.  
Fred and Jeanne Toewe conducted its registration in June 2000.

<-Entrance

© 2000 by Austin Genealogical Society

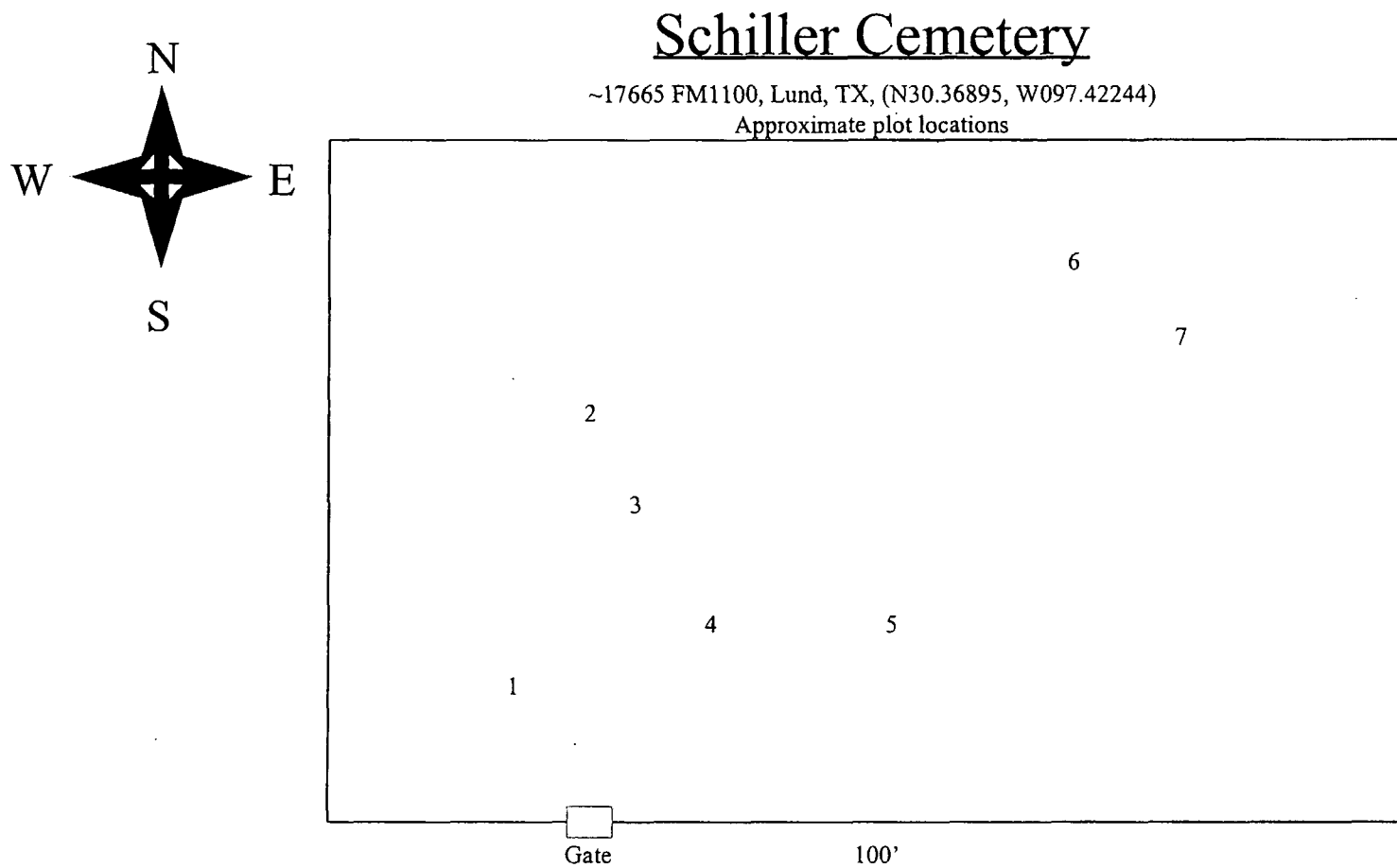

FM1100

**Name of cemetery:** Schiller Cemetery  
**Caretaker:** Unknown.  
**Location of cemetery:** ~17665 FM1100, Lund, Travis County, TX, (N30.36895, W097.42244)  
**Driving Directions:** From the center of Elgin, go West on FM1100 for 4 miles. Cemetery is on right in a stand of trees.

**Appearance:** Surrounded by 3' high chain link fence with double gate near SE corner. Very wooded, somewhat overgrown - needs maintenance. See neg # 1.  
**Date transcribed:** June 2000  
**Transcribed by:** Fred & Jeanne Toewe  
**Telephone:** (512) 310-2462  
**Email:** thetoewes@earthlink.net

| Plot | Name of deceased                 | Date of birth | Date of death | Markings   | Type of marker | Marker material | Need repair | Marker Condition | Orien-<br>tation | Neg.<br># |
|------|----------------------------------|---------------|---------------|--|----------------|-----------------|-------------|------------------|------------------|-----------|
| 1    | Emilie Shiller                   | 8 April 1883  | 21 Jan 1901   | "Zde odpociva Emilie Shiller Narozen dne 8 Jahnu roku 1883 Zemrel dne 21 leden roku 1901 v stari 17 roku v devet mesice", Footstone "ES"   | Obelisk        | Marble          |             | Weathered        | N                | 2         |
| 2    | Anton Halsler                    | 1841          | 1900          | "Zde odpociva, Anton Halsler, Narozen, v roku 1841, zemrel, v roku 1900" Crossed Ivy branches engravings.  | Obelisk        | Marble          |             | Weathered        | E                | 3,4       |
| 3    | Alzbeta Jozefa Frantisky Shiller | 12 Sept 1898  | <blank>       | "Zde leziditko, Alzbeta, Manzelu, Jozefa a, Frantisky, SHILLER, Rozena, 1898, den 12 Zari." Off base. With cross design.   | Obelisk        | Marble          | Y           | Off base         |                  | 5         |
| 4    | Karla Rozalie Urbanovi           | <blank>       | <blank>       | "Zde odpociva, dilky Manzela, Karla ii Rozalie, URBANOVI a, Rozalie Urbanovi."   | Obelisk        | Marble          |             | Mossy            | E                | 6         |
|      | Josef Urban                      | 8 Dec 1889    | 21 Dec 1900   | "Zde odpociva, Josef Urban, narozen Prosinec 1889, Zemrel 21, Prosinec 1900" Seated lamb & scrollwork.   |                |                 |             |                  | S                |           |
|      | Dara Karla a Rozalie Urbanovi    | 1900          | 1900          | "Zde odpociva, DARA KARLA, A ROZALIE, URBANOVI, narozeny a, Lemrela 26, Sepna 1900"  |                |                 |             |                  | N                |           |
| 5    | Matilda Emilie Dusek             | 15 Mar 1896   | 15 Feb 1898   | "MATILDA EMILIE DUSEK, Narodyla dne 15 Brezena 1896, zemrela, dne 15 Unor 1898" Has unmarked footstone.  | Obelisk        | Marble          |             | Mossy            | W                | 7         |
| 6    | Josef Vincenc                    | 20 July 1895  | 14 July 1897  | "Zde odpociva a, pahu zesnuly., Josef Vincenc, Syn., F.a M. RIPL., Nar. 20. cervna. 1895, zemr. 14 cervna. 1897, nas. maty Synacek. spl. sladce zde., budiz mu. zeme lehhou" With swan on top. | Tablet         | Granite         |             |                  | E                | 9         |
| 7    | Emilije Cera                     | 1888          | 1891          | "Zde Vot pociva Emilje Cera, frantisku a frantuski Silarovejch, narodilase Roku 1888 a, povolanu, kvecnemu, Spanku 1891"   | Obelisk        | Granite         |             | Mossy            | S                | 8         |



## FISKVILLE CEMETERY

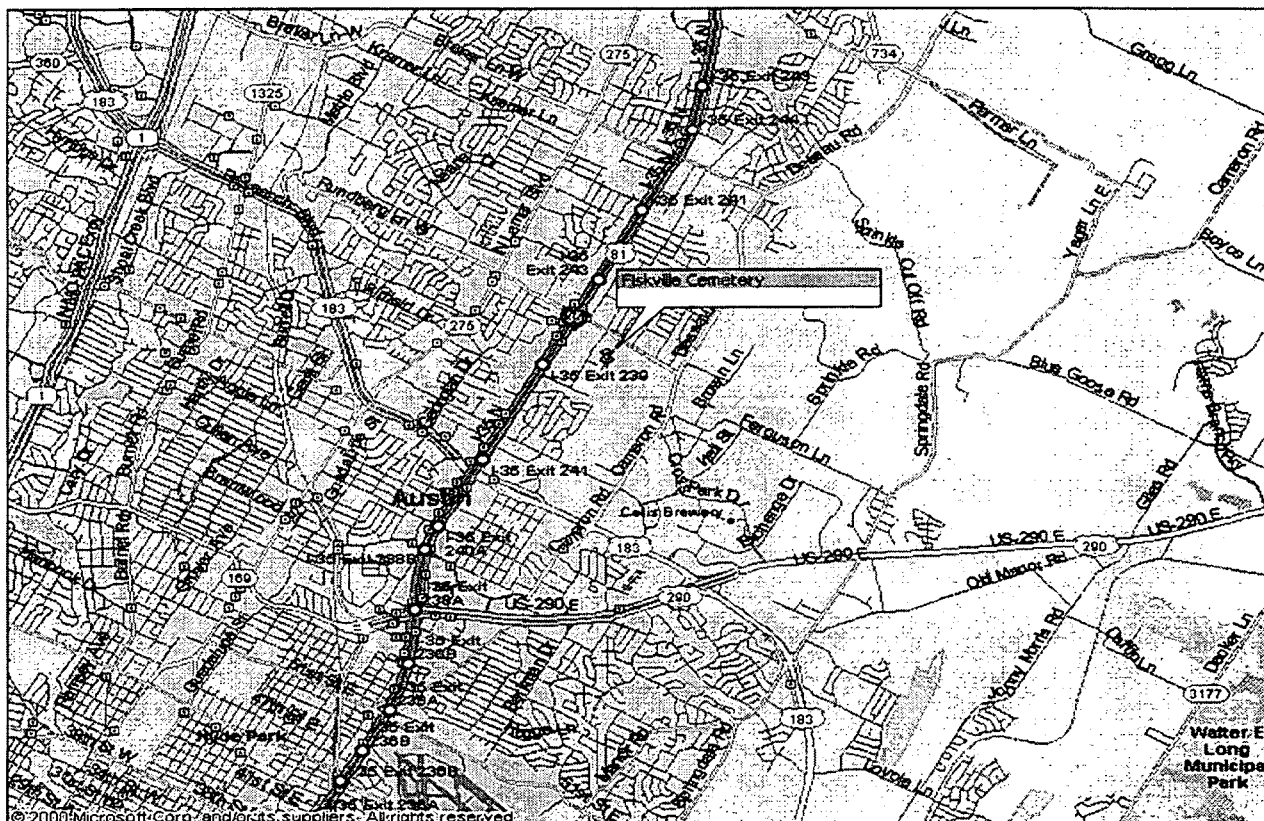

Fiskville Cemetery was documented as a Boy Scout Eagle Project on February 18, 1999 by Russell Yeager, Scout Troop 454, Scoutmaster Dr. Walter Royce, using materials donated by Bill Pierson and Kerry Yeager.

Austin Genealogical Society is grateful to the above for permission to include the Fiskville register in the AGS Cemetery Project. Fiskville is a large cemetery with over 1,000 burial plots, and Eagle Scout Yeager, Dr. Royce and the Troop are to be commended for the care and detail with which the project was carried out. The grave plats and individual plot data are as received from the Troop.

On the next page the plot of the entire cemetery is shown. The individual grave numbers are unreadable at this scale; however, immediately following are found nine sectional expansions of the plot where each grave number is decipherable.

The following 25 pages contain listings of every grave by Section No., Grave No., full name on gravestone, and dates of birth and death where they are shown.

You have our permission  
to publish this data.

*Thanks,  
Bill Pierson  
Russell Yeager*

# Index Plat Entire Cemetery

## Fiskville Cemetery

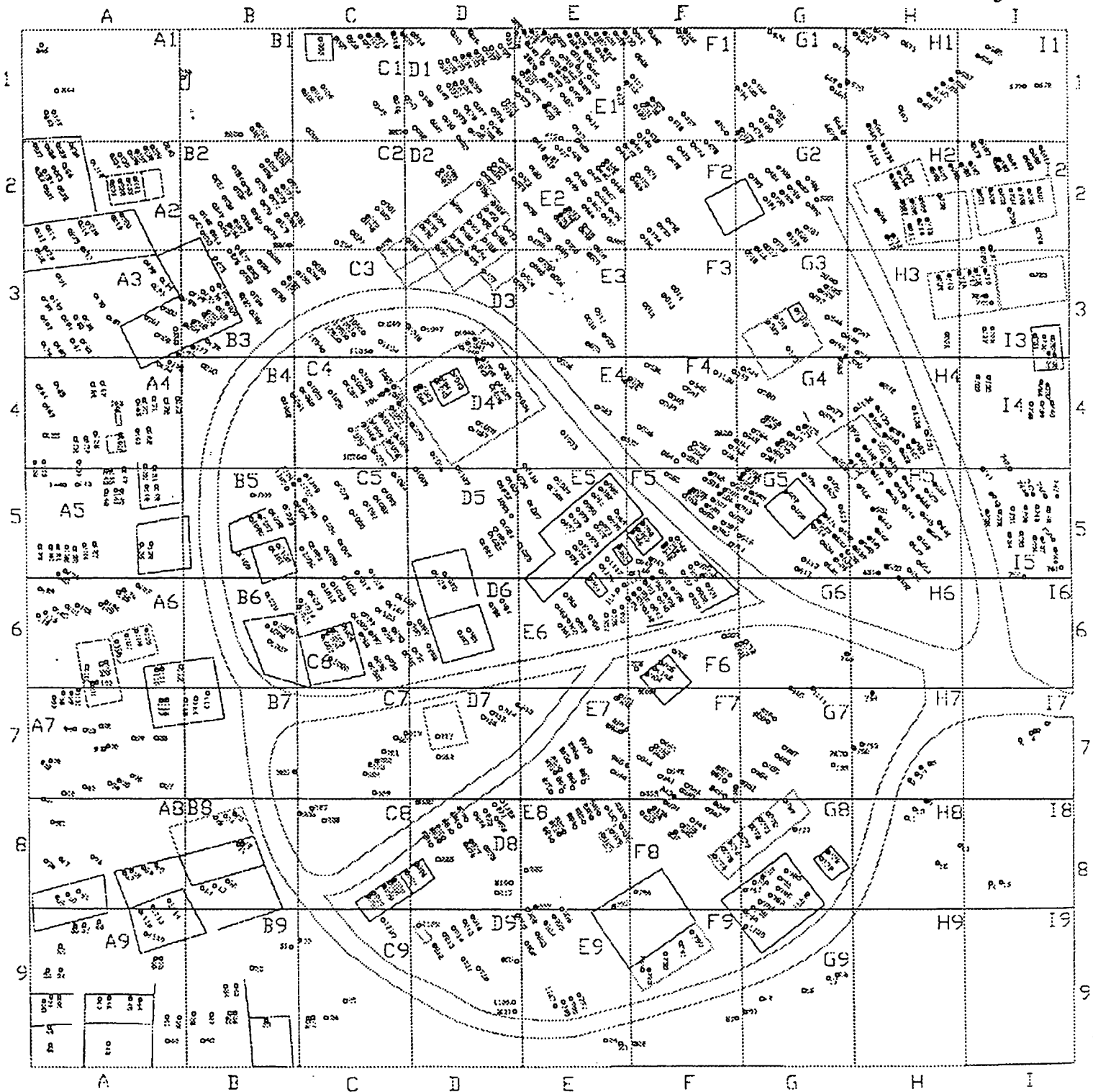

# Expanded Plat---Top Left

# F i s k v i l

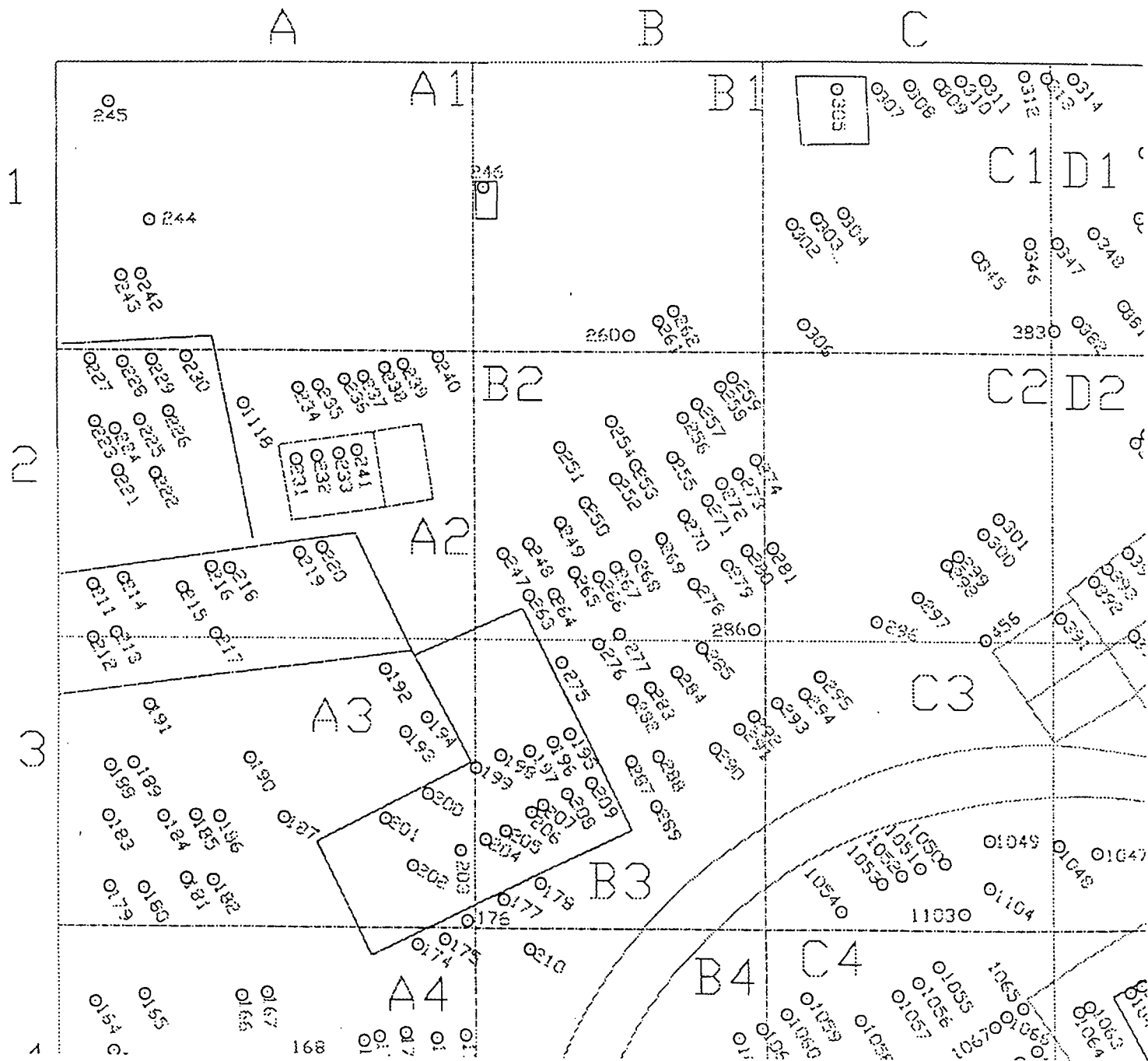

11 e C e m  
D E F

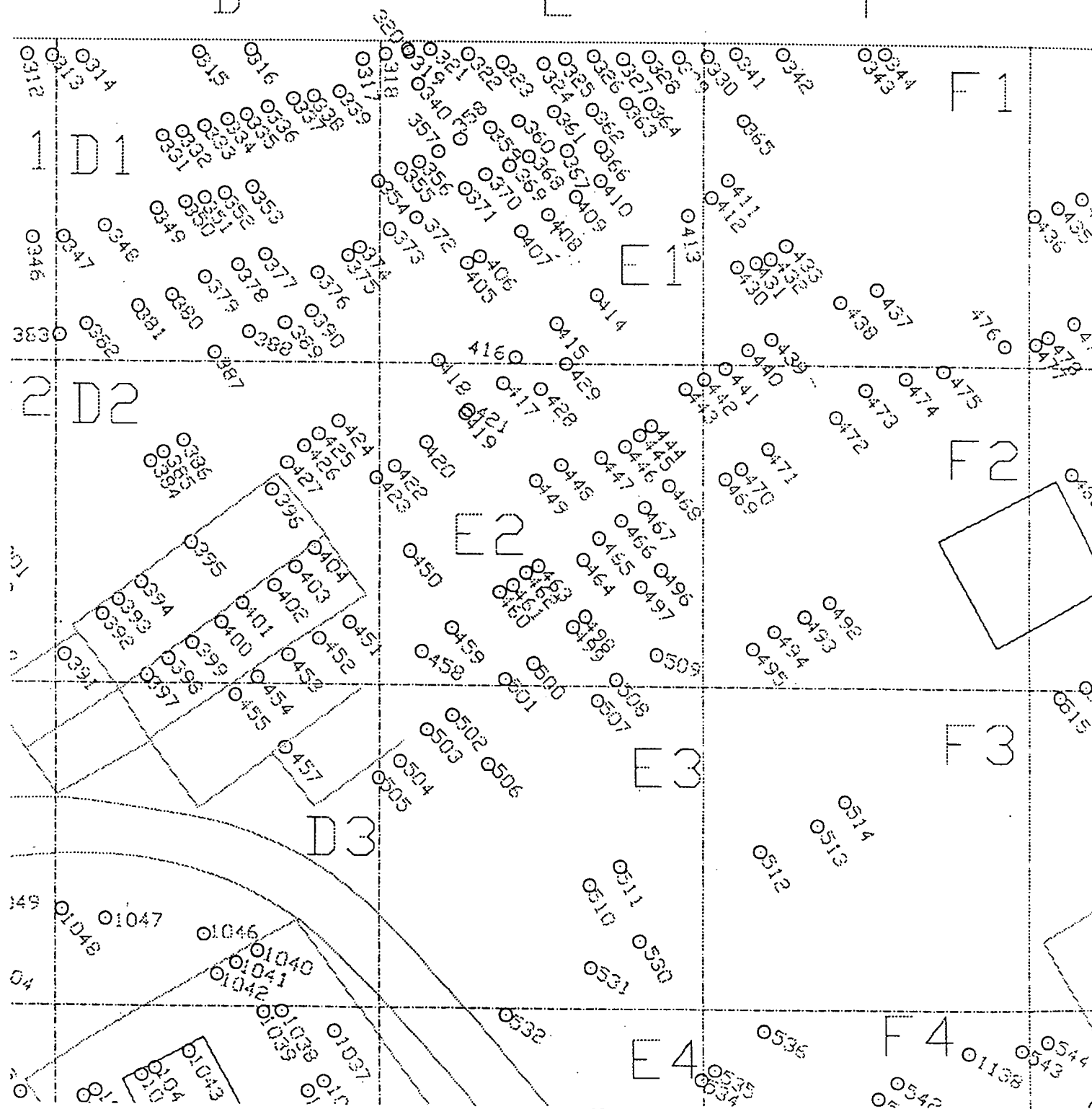

## Expanded Plat---Top Right

m e t e r y



I

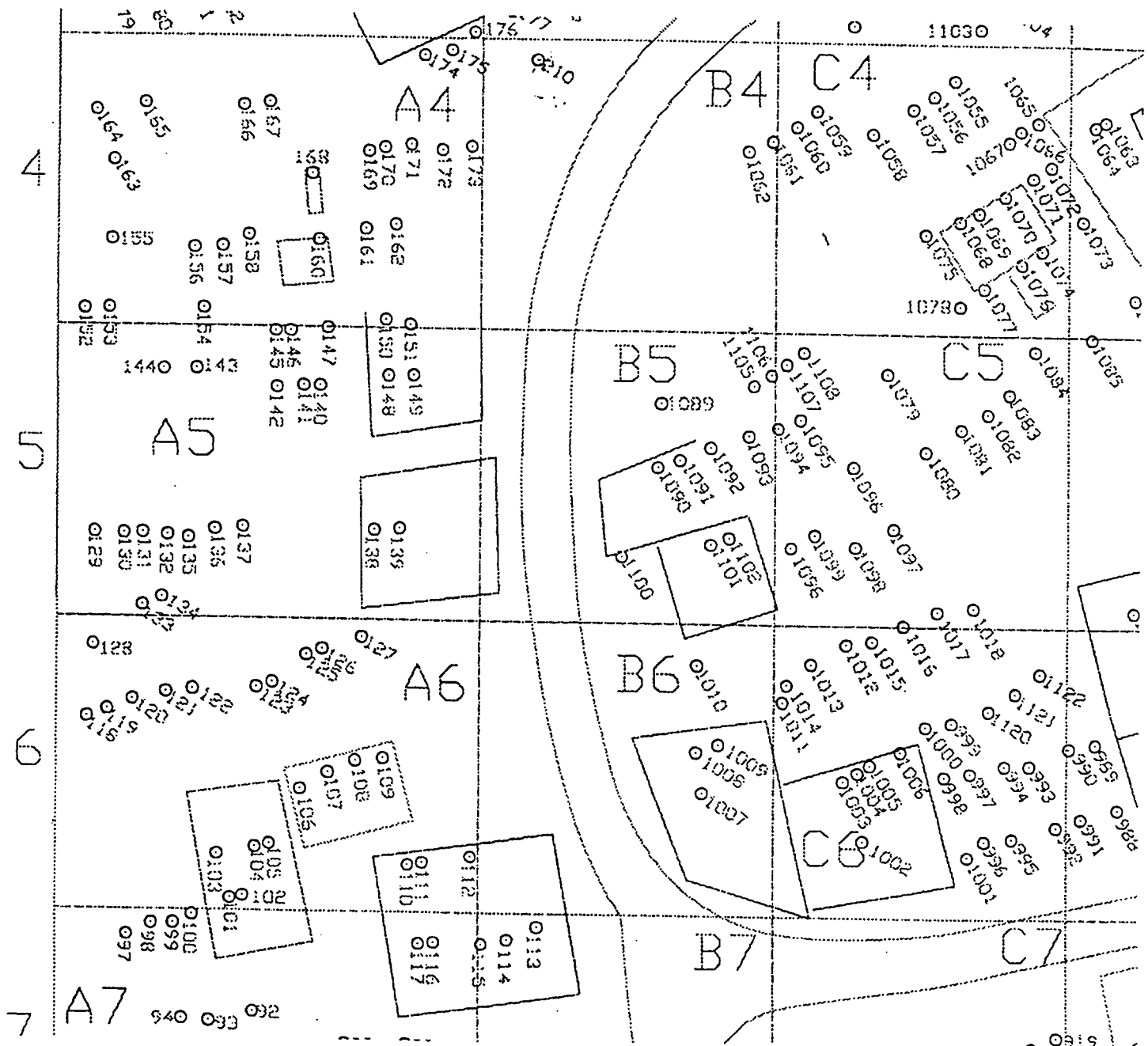

**Expanded Plat--Middle Left**

## Expanded Plat---Middle Center

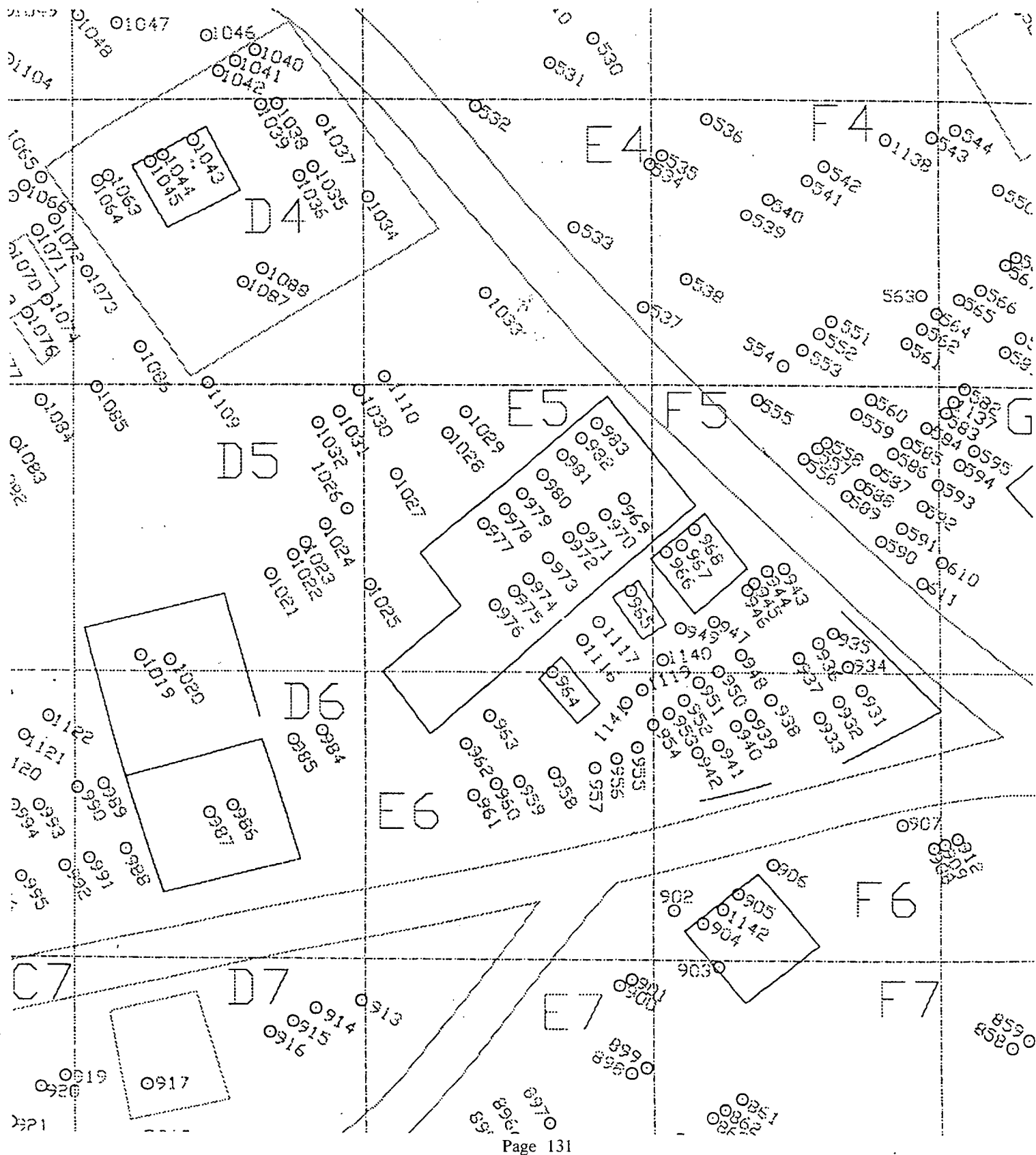

# Expanded Plat---Middle Right

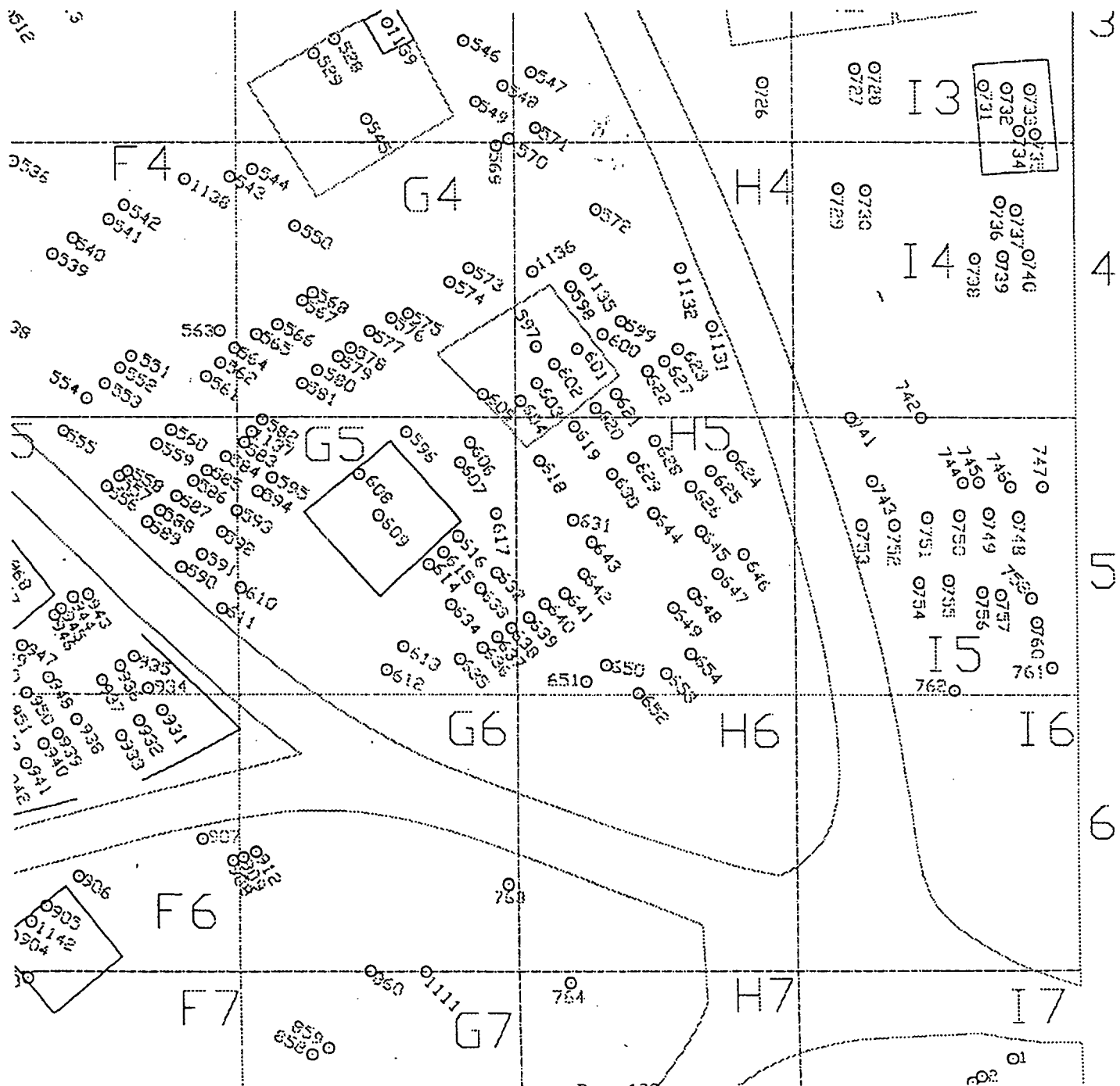



## Expanded Plat---Bottom Left

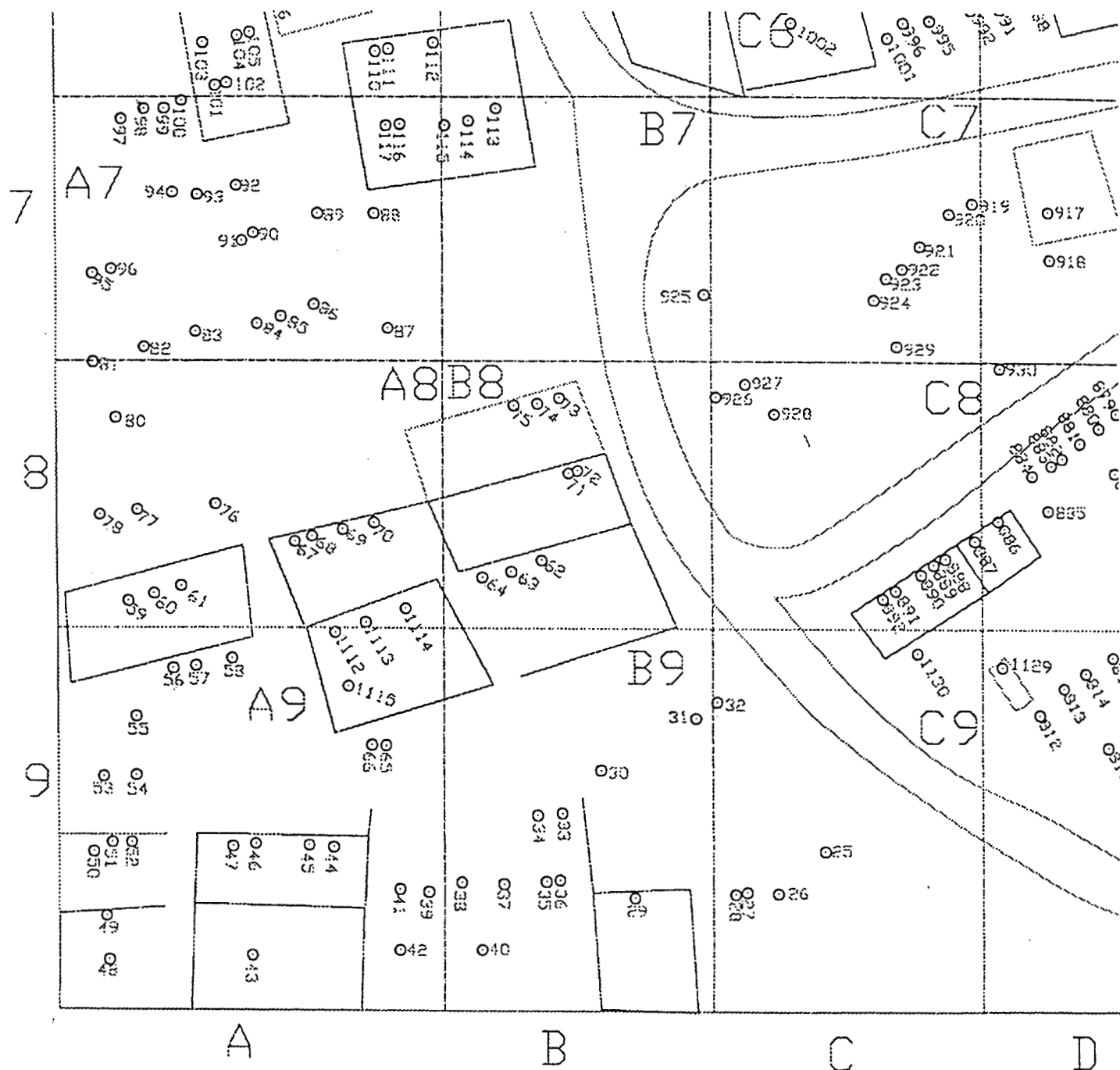

Road

Cemetery Border

Fe

# Expanded Plat Bottom Center

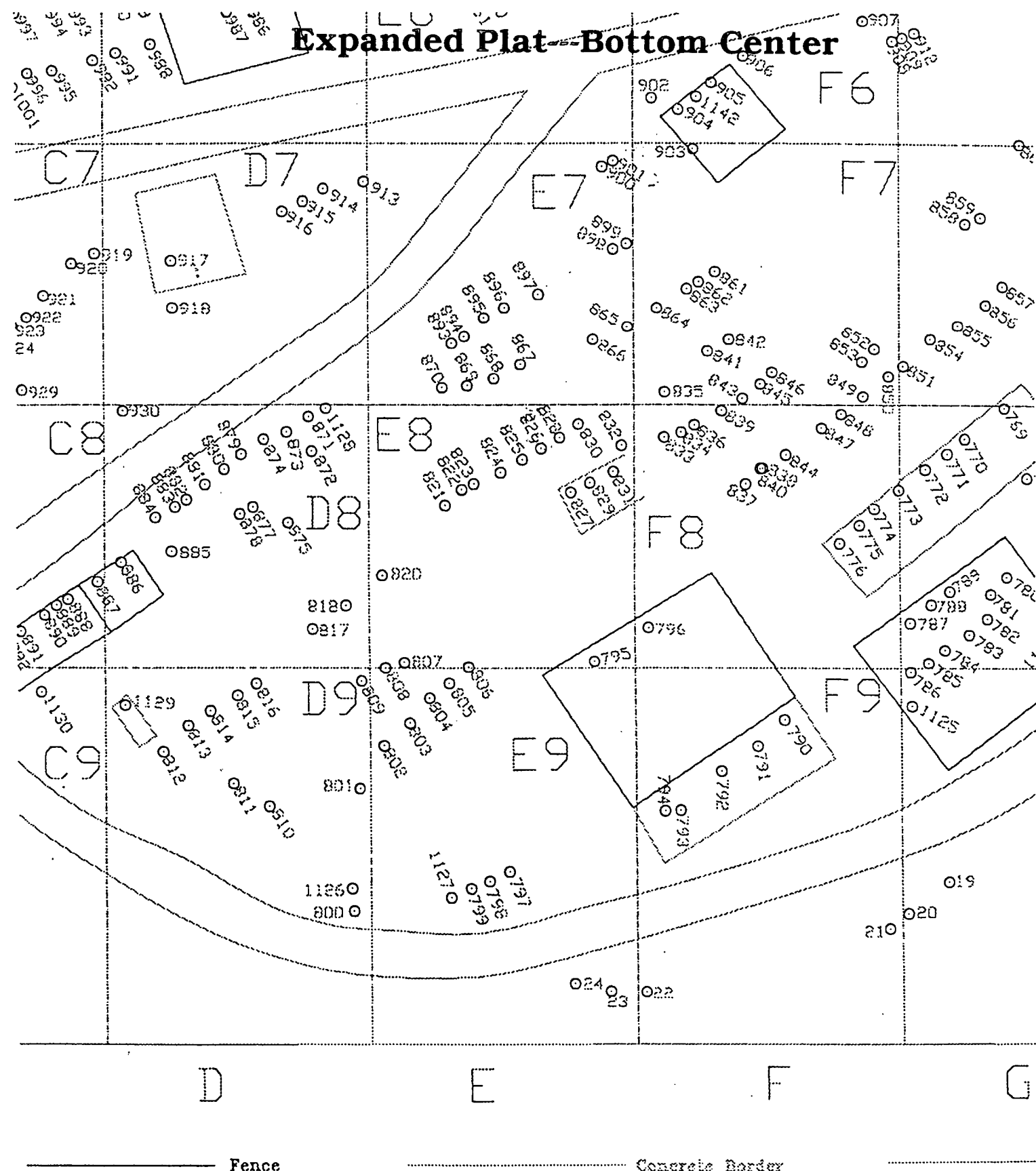

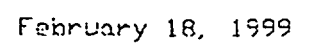

| Sec | Grave  | Last      | First      | Middle   | Date of Birth |    |      | Date of Death |    |      |      |
|-----|--------|-----------|------------|----------|---------------|----|------|---------------|----|------|------|
| #   | Number | Name      | Name       | Name     | M             | D  | Year | M             | D  | Year |      |
| E7  | 898    | Adcock    | A (Bud)    | E        |               |    | 1897 |               |    | 1970 |      |
| E7  | 899    | Adcock    | Ella       | May      |               |    | 1909 |               |    | 1979 |      |
| E7  | 897    | Adcock    | Eugene     | Horace   |               | 4  | 30   | 1904          | 7  | 30   | 1976 |
| F6  | 902    | Adkisse   | Sarah      | F        |               |    |      |               |    |      |      |
| G3  | 570    | Albrecht  | Carl       | W        |               | 12 | 21   | 1914          | 7  | 25   | 1985 |
| G4  | 569    | Albrecht  | Helma      | Maria    |               | 8  | 5    | 1916          | 2  | 30   | 1980 |
| A7  | 86     | Alexander | Felix      | M        |               | 9  | 3    | 1910          | 11 | 8    | 1993 |
| A7  | 88     | Allen     | Ivy        | E        |               | 2  | 26   | 1936          | 8  | 25   | 1981 |
| G5  | 608    | Ammann    | Bertha     |          |               | 3  |      | 1844          | 4  | 6    | 1885 |
| G5  | 609    | Ammann    | Konrad     |          |               |    |      | 1839          |    |      | 1927 |
| C5  | 1083   | Amos      | C "Baby"   | E        |               |    |      |               |    |      |      |
| I2  | 709    | Anderson  | Charles    | J        |               | 3  | 23   | 1885          | 8  | 5    | 1966 |
| H3  | 710    | Anderson  | Emma       | C        |               | 11 | 17   | 1884          | 3  | 8    | 1970 |
| B8  | 926    | Anderson  | Milton     | Wesley   |               | 4  | 11   | 1926          | 10 | 27   | 1980 |
| C7  | 920    | Armstrong | (Daughter) |          |               | 6  | 26   | 1909          | 3  | 20   | 1910 |
| C7  | 921    | Armstrong | Elsie      | M        |               | 3  | 27   | 1880          | 3  | 15   | 1939 |
| C7  | 919    | Armstrong | Infant     | Daughter |               | 3  | 1    | 1908          | 1  | 9    | 1910 |
| D8  | 930    | Armstrong | John       |          |               | 11 | 1    | 1890          | 11 | 14   | 1890 |
| C7  | 924    | Armstrong | Rufus      | Earl     |               |    |      | 1905          |    |      | 1959 |
| C7  | 923    | Armstrong | Wallace    | E        |               | 1  | 25   | 1929          | 3  | 20   | 1990 |
| D4  | 1064   | Atkinson  | Clyde      | H        |               | 4  | 4    | 1912          | 4  | 8    | 1964 |
| D4  | 1063   | Atkinson  | Margaret   | E        |               | 4  | 3    | 1914          | 11 | 13   | 1991 |
| F5  | 948    | Baker     | Clara      |          |               |    |      | 1901          |    |      | 1979 |
| H5  | 618    | Barfield  | Paul       | R        | Jr            | 7  | 9    | 1951          | 7  | 9    | 1951 |
| A4  | 168    | Bargsley  | Margaret   | Mouser   |               | 2  | 18   | 1930          | 6  | 4    | 1978 |
| E4  | 1033   | Barker    | Bessie     |          |               |    |      | 1889          |    |      | 1909 |
| I5  | 754    | Barr      | Freddie    | Bernard  |               | 2  | 26   | 1935          | 3  | 4    | 1935 |
| D7  | 918    | Besa      | Manual     |          |               |    |      | 1903          |    |      | 1977 |
| G3  | 548    | Bielss    | Cora       |          |               |    |      | 1893          |    |      | 1940 |
| G3  | 549    | Bielss    | Nora       |          |               |    |      | 1914          |    |      | 1940 |
| H3  | 547    | Bielss    | Paul       | Rudolph  |               |    |      | 1889          |    |      | 1962 |
| I5  | 758    | Billings  | Ruth       | Mae      |               | 8  | 12   | 1907          |    |      |      |
| G7  | 767    | Bishop    | Nancy      | E        |               |    |      |               | 9  | 7    | 1950 |
| F6  | 941    | Boatright | Nolen      |          |               | 7  | 16   | 1944          | 7  | 19   | 1944 |
| E6  | 958    | Boatright | Woodson    |          |               | 3  | 21   | 1916          | 4  | 16   | 1977 |
| A2  | 224    | Bolen     | Alice      | Marie    |               | 4  | 12   | 1914          | 12 | 8    | 1969 |
| A2  | 228    | Borders   | Evelyn     |          |               |    |      | 1941          |    |      | 1998 |
| G3  | 546    | Borg      | John       |          |               |    |      |               |    |      |      |
| A3  | 201    | Boyd      | Curtis     | Albert   |               |    |      | 1942          |    |      | 1996 |
| D2  | 454    | Boyd      | Dollie     | R        |               |    |      | 1887          |    |      | 1960 |
| B3  | 207    | Boyd      | Irene      | M        |               | 1  | 29   | 1917          | 8  | 28   | 1966 |
| B3  | 206    | Boyd      | Jodie      | R        |               | 5  | 21   | 1910          | 4  | 19   | 1972 |
| E1  | 360    | Boyd      | Jodie      | Richard  | Jr            |    |      | 1933          | 6  | 7    | 1933 |
| B3  | 208    | Boyd      | Jodie      | Lewis    |               |    |      |               | 9  | 27   | 1951 |
| B3  | 196    | Boyd      | Joel       | Davis    |               | 10 | 22   | 1954          | 12 | 9    | 1954 |
| B3  | 197    | Boyd      | Joel       |          |               |    |      |               |    |      |      |

## Fiskville Cemetery Data

| Sec<br># | Grave<br>Number | Last<br>Name | First<br>Name | Middle<br>Name |    | Date of Birth |    |      | Date of Death |    |      |
|----------|-----------------|--------------|---------------|----------------|----|---------------|----|------|---------------|----|------|
|          |                 |              |               |                |    | M             | D  | Year | M             | D  | Year |
| A3       | 200             | Boyd         | Leona         | Elizabeth      |    |               |    | 1879 |               |    | 1953 |
| A3       | 202             | Boyd         | Willie        | D              | Sr | 5             | 1  | 1939 | 12            | 24 | 1985 |
| C5       | 1094            | Bradford     | Andrew        | J              |    |               |    | 1911 |               |    | 1977 |
| A2       | 225             | Bradford     | Andrew        | Adam           |    | 4             | 27 | 1934 | 5             | 13 | 1977 |
| A2       | 227             | Bradford     | Bobby         |                |    | 4             | 22 | 1939 | 7             | 29 | 1995 |
| A2       | 222             | Bradford     | Drew          | A              |    |               |    |      |               |    | 197? |
| C2       | 281             | Bradford     | Earl          | M              |    |               |    | 1905 |               |    | 1989 |
| B2       | 266             | Bradford     | Jack          |                |    |               |    | 1826 | 5             | 2  | 1901 |
| A2       | 226             | Bradford     | Jessie        |                |    |               |    | 1938 |               |    | 1996 |
| A2       | 229             | Bradford     | Jiley         | Andrew         |    | 11            | 24 | 1889 | 1             | 21 | 1993 |
| B2       | 251             | Bradford     | Laffette      |                |    |               |    | 1906 | 2             | 5  | 1960 |
| B3       | 285             | Bradford     | Lester        |                |    |               |    | 1939 |               |    | 1981 |
| B3       | 209             | Bradford     | M.            | Boyd           |    |               |    |      | 9             | 24 | 1944 |
| B3       | 282             | Bradford     | Nettie        |                |    |               |    | 1874 |               |    | 1957 |
| B2       | 255             | Bradford     | Roma          |                |    |               |    | 1879 | 12            | 23 | 1914 |
| A2       | 230             | Bradford     | Roselle       |                |    | 3             | 3  | 1937 | 2             | 24 | 1976 |
| B2       | 253             | Bradford     | Virgle        |                |    |               |    |      |               |    |      |
| B3       | 284             | Bradford     | W. (Bill)     | R              |    | 12            | 3  | 1901 | 12            | 10 | 1963 |
| H2       | 1134            | Bratton      | Anie          | King           |    |               |    | 1875 |               |    | 1919 |
| H2       | 1133            | Bratton      | Ed            | Henry          |    |               |    | 1873 |               |    | 1943 |
| D1       | 376             | Brown        | Daniel        | D              |    | 9             | 23 | 1889 | 6             | 10 | 1940 |
| F2       | 494             | Brown        | Delores       | Ann            |    | 10            | 7  | 1949 | 5             | 28 | 1982 |
| E1       | 370             | Brown        | Jasper        | Franklin       |    | 9             | 8  | 1890 |               |    | 1959 |
| F2       | 492             | Brown        | Mary          | Ellen          |    | 6             | 14 | 1946 | 1             | 7  | 1995 |
| A3       | 186             | Brown        | Brooksie      | Nell           |    | 7             | 15 | 1942 | 1             | 5  | 1977 |
| A7       | 83              | Brown-Peel   | Dora          |                |    |               |    | 1940 |               |    | 1996 |
| H2       | 698             | Brummet      | Rosalee       | M              |    | 6             | 26 | 1923 | 2             | 17 | 1989 |
| F8       | 840             | Brunson      | Martha        | S              |    | 3             | 13 | 1838 | 1             | 10 | 1920 |
| F8       | 838             | Brunson      | N             | J              |    | 2             | 3  | 1840 | 8             | 15 | 1925 |
| F4       | 538             | Bryant       | Hattie        |                |    | 7             | 30 | 1887 | 8             | 30 | 1960 |
| F4       | 539             | Bryant       | Mollie        | J              |    |               |    |      | 7             | 15 | 1906 |
| F4       | 540             | Bryant       | Pearl         |                |    | 7             |    | 1818 | 8             | 29 | 1908 |
| A7       | 95              | Buckelew     | J             | R              |    | 2             | 14 | 1886 | 8             | 29 | 1959 |
| A7       | 96              | Buckelew     | Mary          | E              |    | 11            | 19 | 1884 | 11            | 14 | 1968 |
| G9       | 786             | Burditt      | Buck          |                |    | 5             | 28 | 1848 | 3             | 18 | 1865 |
| G8       | 780             | Burditt      | Giles         | H              |    | 2             | 2  | 1818 | 5             | 24 | 1903 |
| G8       | 782             | Burditt      | Giles         | H              | Jr | 9             | 29 | 1852 | 9             | 25 | 1901 |
| G8       | 778             | Burditt      | Jesse         |                |    |               |    | 1788 |               |    | 1811 |
| G8       | 785             | Burditt      | Jesse         |                |    | 7             | 6  | 1850 | 4             | 20 | 1866 |
| G8       | 781             | Burditt      | Mary          | J              |    | 11            | 5  | 1822 | 10            | 7  | 1907 |
| G9       | 1125            | Burditt      | S             | V              |    | 7             | 5  | 1856 | 12            | 20 | 1890 |
| G8       | 783             | Burditt      | Virginia      |                |    | 8             | 13 | 1854 | 7             | 24 | 1872 |
| G8       | 784             | Burditt      | Wallace       |                |    | 7             | 18 | 1860 | 7             | 13 | 1869 |
| G8       | 779             | Burditt      |               |                |    |               |    | 1790 |               |    | 1870 |
| D8       | 876             | Burgess      | Chester       |                |    | 5             | 18 | 1893 | 11            | 5  | 1894 |
| A8       | 67              | Burke        | Jimmy         | R              |    |               |    |      | 1             |    | 1965 |

## Fiskville Cemetery Data

| Sec<br># | Grave<br>Number | Last<br>Name | First<br>Name | Middle<br>Name | Date of Birth |    |      | Date of Death |    |      |
|----------|-----------------|--------------|---------------|----------------|---------------|----|------|---------------|----|------|
|          |                 |              |               |                | M             | D  | Year | M             | D  | Year |
| D5       | 1019            | Burkett      | Gary          | Lee            |               |    | 1952 |               |    | 1997 |
| D5       | 1020            | Burkett      | Wilmer        | H              | 9             | 13 | 1909 | 10            | 12 | 1973 |
| I4       | 730             | Burkhardt    | Henry         | F              | 7             | 15 | 1903 | 10            | 11 | 1903 |
| E1       | 329             | Burleson     | Abbie         |                |               |    |      |               |    |      |
| F1       | 341             | Burleson     | George        | W              |               |    | 1861 | 4             | 11 | 1950 |
| F6       | 954             | Burnes       | Isaac         | J              | 10            | 23 | 1911 | 3             | 27 | 1980 |
| A9       | 56              | Calhoun      | Mary          |                |               |    | 1923 |               |    | 1992 |
| C1       | 312             | Calk         | John          | Wayne          | 7             |    | 1889 | 5             |    | 1957 |
| E1       | 323             | Calk         | Myrtle        |                | 3             | 9  | 1916 | 9             | 20 | 1931 |
| C1       | 313             | Calk         | Rosie         |                | 10            | 10 | 1886 | 2             | 17 | 1969 |
| G4       | 574             | Campbell     |               |                |               |    |      |               |    | 1963 |
| G4       | 573             | Campbell     | Virgel        | E              |               |    | 1909 |               |    | 1952 |
| A6       | 125             | Cantrell     | Emma          | Lee            | 9             | 29 | 1920 | 6             | 17 | 1973 |
| D1       | 315             | Cantrell     | Jessie        | Henley         |               |    | 1941 |               |    | 1976 |
| D1       | 317             | Cantrell     | Louis         |                | 5             | 29 | 1907 | 5             | 27 | 1944 |
| G1       | 676             | Cantwell     | Bill          | W              | Sr            |    | 1928 |               |    | 1995 |
| E1       | 361             | Cantwell     | Houston       | M              | 5             |    | 1905 | 7             |    | 1937 |
| D1       | 348             | Cantwell     | J             | J              |               |    | 1929 |               |    | 1950 |
| D1       | 347             | Cantwell     | J.            | J.             |               |    | 1929 |               |    | 1950 |
| E3       | 503             | Cantwell     | James         |                |               |    | 1854 |               |    | 1929 |
| E3       | 502             | Cantwell     | James         | Tom            | 6             | 30 | 1887 | 1             | 23 | 1967 |
| C1       | 345             | Cantwell     | James         | E              | 2             | 6  | 1901 | 9             | 30 | 1977 |
| E3       | 506             | Cantwell     | James         | Ivan           | 4             | 1  | 1929 | 12            | 30 | 1993 |
| D1       | 353             | Cantwell     | M             | B              |               |    |      |               |    |      |
| D1       | 349             | Cantwell     | Mary          |                |               |    | 1869 | 7             |    | 1944 |
| D1       | 350             | Cantwell     | Steve         |                | 6             | 9  | 1860 | 6             | 17 | 1941 |
| E1       | 362             | Cantwell     |               |                |               |    | 1935 |               |    | 1937 |
| A9       | 1112            | Cantwells    | Lois          | J. E.          | 12            | 24 | 1911 | 1             | 5  | 1978 |
| A8       | 1113            | Cantwells    | Steve         |                | 3             | 9  | 1908 | 11            | 29 | 1983 |
| A9       | 43              | Carlson      | Brandon       | W              |               |    | 1982 |               |    | 1983 |
| F7       | 846             | Carroll      | Caroline      |                |               |    | 1849 | 11            | 13 | 1906 |
| F7       | 843             | Carroll      | Lula          |                | 8             | 15 | 1885 | 1             | 5  | 1886 |
| F7       | 845             | Carroll      | William       | C              | 10            | 22 | 1839 | 12            | 26 | 1903 |
| D1       | 381             | Caston       | Elizabeth     |                | 8             | 4  | 1895 | 5             | 13 | 1953 |
| G1       | 479             | Caswell      | C             | D              |               |    | 1866 |               |    | 1941 |
| G1       | 477             | Caswell      | Julia         |                | 2             | 16 | 1838 | 7             | 14 | 1914 |
| G1       | 478             | Caswell      | Timothy       |                | 5             | 1  | 1831 | 8             | 6  | 1897 |
| H2       | 695             | Childress    | Cecil         | Curtis         |               |    |      | 9             | 6  | 1952 |
| H2       | 693             | Childress    | Minnie        | B              | 5             | 10 | 1903 | 9             | 17 | 1990 |
| H2       | 694             | Childress    | Stacy         |                |               |    |      | 9             | 15 | 1942 |
| A6       | 107             | Clakley      | Edmon         | D              | 8             | 13 | 1901 | 12            | 14 | 1965 |
| H7       | 7               | Clarke       | Freddie       |                | 7             | 28 | 1902 | 5             | 8  | 1914 |
| H7       | 5               | Clarke       | Joyce         | Zella          | 6             | 20 | 1892 | 10            | 17 | 1969 |
| H7       | 6               | Clarke       | Theo          | M              | 10            | 24 | 1847 | 1             | 2  | 1900 |
| H7       | 8               | Clarke       | Virginia      |                | 11            | 23 | 1848 | 11            | 3  | 1928 |
| E2       | 446             | Clawson      | (Infant)      |                |               |    | 1934 | 8             | 34 | 1934 |

## Fiskville Cemetery Data

| Sec | Grave  | Last    | First       | Middle  | Date of Birth |    |      | Date of Death |    |      |      |
|-----|--------|---------|-------------|---------|---------------|----|------|---------------|----|------|------|
| #   | Number | Name    | Name        | Name    | M             | D  | Year | M             | D  | Year |      |
| C4  | 1078   | Clawson | Allen       | Frank   |               | 1  | 19   | 1889          | 10 | 31   | 1953 |
| A5  | 149    | Clawson | Annie       | S       |               | 9  | 28   | 1903          | 3  | 2    | 1990 |
| A5  | 150    | Clawson | Barbara     |         |               |    |      | 1958          |    |      | 1996 |
| B5  | 1089   | Clawson | Billie      | Gene    |               | 9  | 15   | 1958          | 10 | 29   | 1958 |
| F2  | 473    | Clawson | David       | C       |               |    |      | 1890          | 11 | 29   | 1969 |
| E2  | 445    | Clawson | Demery      |         |               | 3  | 30   | 1939          | 6  | 12   | 1939 |
| C4  | 1070   | Clawson | George      | W       |               | 2  | 21   | 1897          | 2  | 23   | 1918 |
| B5  | 1101   | Clawson | Hubie       |         |               | 8  | 21   | 1942          | 5  | 3    | 1979 |
| B5  | 1091   | Clawson | J.          | O.      |               |    |      |               |    |      |      |
| C4  | 1068   | Clawson | James       | C       |               | 12 | 4    | 1853          | 9  | 20   | 1925 |
| C4  | 1076   | Clawson | Jess        | C       |               |    |      | 1895          |    |      | 1966 |
| E1  | 405    | Clawson | John        | B       |               | 3  | 21   | 1851          |    |      | 1931 |
| A5  | 151    | Clawson | Lora        | Mae     |               |    |      |               | 7  | 11   | 1962 |
| A3  | 194    | Clawson | Lula        |         |               |    |      | 1909          |    |      | 1998 |
| B5  | 1102   | Clawson | Margie      |         |               | 8  | 4    | 1922          | 8  | 31   | 1990 |
| C5  | 1093   | Clawson | Martha      |         |               |    |      | 1886          |    |      | 1967 |
| E2  | 444    | Clawson | Martha      | Ann     |               | 2  | 23   | 1942          | 2  | 24   | 1942 |
| C4  | 1069   | Clawson | Mary        | L       |               | 3  | 21   | 1868          | 11 | 23   | 1916 |
| E1  | 407    | Clawson | Minnie      | Viola   |               |    |      | 1884          |    |      | 1912 |
| C4  | 1077   | Clawson | Myrtle      | N       |               | 6  | 27   | 1896          | 2  | 26   | 1982 |
| A5  | 148    | Clawson | Orville     | D       |               |    |      |               | 7  | 4    | 1914 |
| C5  | 1097   | Clawson | Ozelle      |         |               |    |      | 1909          |    |      | 1967 |
| E1  | 406    | Clawson | Ruthie      |         |               | 7  | 17   | 1853          |    |      | 1920 |
| B3  | 199    | Clawson | Sam         | Raymond |               | 5  | 28   | 1913          | 6  | 1    | 1984 |
| C4  | 1075   | Clawson | Willie      | Ray     |               | 1  | 2    | 1927          | 8  | 31   | 1931 |
| A2  | 212    | Cochran | Joy         | Marie   |               |    |      | 1976          |    |      | 1976 |
| A2  | 211    | Cochran | William     | Preston | Jr            | 7  | 8    | 1955          | 4  | 4    | 1968 |
| D4  | 1086   | Coker   | Katherine   | Marie   |               | 11 | 8    | 1960          | 5  | 6    | 1961 |
| A7  | 81     | Collins | Johnny      | P       |               | 8  | 28   | 1895          | 9  | 23   | 1962 |
| C3  | 1052   | Cordell | Anita       | Mae     |               |    |      |               |    |      |      |
| B5  | 1090   | Cordell | Christopher | Lee     |               | 6  | 22   | 1980          | 6  | 22   | 1980 |
| E9  | 23     | Cordell | Hubert      |         |               |    |      | 1912          |    |      | 1991 |
| F2  | 441    | Cordell | Infant      |         |               | 7  |      | 1941          | 7  |      | 1941 |
| E1  | 320    | Cordell | Jesse       | L       |               | 5  | 31   | 1937          | 10 | 5    | 1937 |
| B3  | 289    | Cordell | John        | Calvin  |               | 4  | 1    | 1905          | 12 | 23   | 1990 |
| B3  | 288    | Cordell | Josie       |         |               | 8  | 29   | 1944          | 2  | 5    | 1945 |
| F2  | 442    | Cordell | Larry       | Alton   |               | 9  | 8    | 1939          | 1  | 8    | 1941 |
| C3  | 1051   | Cordell | Lee         | A       |               |    |      | 1907          |    |      | 1971 |
| B3  | 287    | Cordell | Leslie      | Calvin  |               | 6  | 3    | 1942          | 9  | 20   | 1969 |
| F1  | 439    | Cordell | May         | Ewyline |               | 4  | 19   | 1920          |    |      |      |
| F1  | 440    | Cordell | Perry       | Alton   |               | 4  | 19   | 1914          |    |      | 1990 |
| C5  | 1081   | Cordell | Rebecca     | A       |               | 3  | 23   | 1965          | 2  | 9    | 1976 |
| F9  | 22     | Cordell | Simmie      | Calvin  |               |    |      | 1944          |    |      | 1982 |
| E8  | 824    | Cottner | (Grandma)   |         |               |    |      |               |    |      |      |
| E8  | 825    | Cottner | (Grandpa)   |         |               |    |      |               |    |      |      |
| A3  | 176    | Covey   | Sid         |         |               | 2  | 5    | 1932          | 9  | 3    | 1977 |

## Fiskville Cemetery Data

| Sec | Grave  | Last       | First         | Middle |    | Date of Birth |    |      | Date of Death |    |      |
|-----|--------|------------|---------------|--------|----|---------------|----|------|---------------|----|------|
| #   | Number | Name       | Name          | Name   |    | M             | D  | Year | M             | D  | Year |
| E2  | 467    | Covey      | Sidney        | Calvin |    | 9             | 3  | 1952 | 3             | 11 | 1953 |
| A4  | 152    | Cox        | Charles       | M      |    | 4             | 6  | 1917 | 1             | 21 | 1986 |
| D3  | 1040   | Cox        | Earnest       | Lee    |    | 5             | 28 | 1928 | 9             | 28 | 1928 |
| D3  | 1041   | Cox        | Edgar         | G      |    | 3             | 13 | 1892 | 9             | 13 | 1963 |
| D4  | 1045   | Cox        | Frank         |        |    |               |    | 1886 |               |    | 1957 |
| D4  | 1039   | Cox        | Hugh          |        |    | 1             | 10 | 1847 | 4             | 27 | 1928 |
| D3  | 1042   | Cox        | Ludie         | E      |    | 8             | 6  | 1889 | 2             | 11 | 1976 |
| D4  | 1038   | Cox        | Mary          |        |    | 12            | 25 | 1850 | 3             | 23 | 1920 |
| D4  | 1044   | Cox        | Rachel        | Self   |    |               |    | 1894 |               |    | 1975 |
| A4  | 153    | Cox        | Ruth          |        |    | 8             | 4  | 1924 | 1             | 11 | 1974 |
| D4  | 1043   | Cox        | Walter        | G      |    |               |    | 1923 |               |    | 1942 |
| D8  | 871    | Crawford   | Bessie        | L      |    |               |    | 1924 |               |    | 1964 |
| D8  | 1128   | Crawford   | Joe           | P      |    |               |    | 1922 |               |    | 1993 |
| A7  | 87     | Crider     | (Infant Girl) |        |    |               |    | 1914 | 12            | 25 | 1914 |
| I1  | 679    | Criswell   | A             | R      |    | 5             | 22 | 1888 | 4             | 1  | 1946 |
| D8  | 819    | Criswell   | Alice         | Adelle |    | 9             | 26 | 1879 | 4             | 23 | 1905 |
| I1  | 680    | Criswell   | Gertrude      | N      |    | 2             | 14 | 1886 | 9             | 7  | 1969 |
| E8  | 809    | Criswell   | Halam         |        |    | 3             | 29 | 1833 | 10            | 3  | 1911 |
| E8  | 820    | Criswell   | Henry         | H      |    | 9             | 27 | 1864 | 8             | 18 | 1931 |
| D8  | 817    | Criswell   | John          | N      |    | 3             | 12 | 1860 | 7             | 13 | 1888 |
| E8  | 808    | Criswell   | Martha        | E      |    | 8             | 19 | 1837 | 2             | 15 | 1919 |
| C3  | 1103   | Cunningham | Alvin         | Leslie |    |               |    | 1942 |               |    | 1994 |
| C3  | 1050   | Cunningham | Leslie        | Mane   |    | 6             | 2  | 1969 | 8             | 21 | 1978 |
| F5  | 611    | Custard    | Da            |        |    | 3             | 25 | 1862 | 5             | 10 | 1884 |
| G5  | 610    | Custard    | Ellen         |        |    |               |    |      |               |    |      |
| C3  | 294    | Darity     | Floyd         | L      |    | 10            | 3  | 1914 | 6             | 7  | 1973 |
| B3  | 292    | Darity     | Lizzie        | E      |    | 4             | 1  | 1900 | 10            | 24 | 1973 |
| B3  | 291    | Darity     | W             | F      | Re | 7             | 12 | 1892 | 3             | 5  | 1974 |
| E2  | 443    | Davis      | Samantha      | R      |    |               |    | 1992 |               |    | 1992 |
| F9  | 793    | Deen       | Ethel         | M      |    |               |    | 1895 |               |    | 1988 |
| F9  | 794    | Deen       | Grover        | C      |    |               |    | 1892 |               |    | 1955 |
| H7  | 764    | Deen       | Martha        | Jane   |    |               |    |      |               |    |      |
| I3  | 723    | Deison     | Prudie        |        |    | 12            | 15 | 1905 | 1             | 13 | 1909 |
| B3  | 195    | Dienhart   | Heather       | R      |    | 2             | 20 | 1977 | 2             | 20 | 1977 |
| I3  | 734    | Doherty    | Ray           |        |    |               |    | 1933 |               |    | 1933 |
| E8  | 807    | Donohoe    | Claude        | H      |    |               |    |      | 7             | 7  | 1928 |
| A5  | 139    | Doran      | Billy         | M      |    | 6             | 4  | 1931 | 1             | 9  | 1970 |
| A5  | 138    | Doran      | Max           | M      |    |               |    | 1901 |               |    | 1956 |
| C6  | 1121   | Dougherty  | (Infant)      |        |    | 3             | 23 | 1959 | 3             | 23 | 1959 |
| C6  | 1120   | Dougherty  | Allen         | R      |    |               |    |      | 3             | 22 | 1959 |
| D6  | 990    | Dougherty  | Alvin         |        |    | 11            | 30 | 1922 | 10            | 1  | 1964 |
| C6  | 998    | Dougherty  | Arvil         | G      |    |               |    | 1943 |               |    | 1977 |
| F5  | 934    | Dougherty  | Beverly       | G      |    | 4             | 23 | 1957 | 4             | 24 | 1957 |
| C6  | 993    | Dougherty  | Bobby         | Joe    |    | 10            | 28 | 1940 | 8             | 4  | 1957 |
| C6  | 1122   | Dougherty  | Clarence      | G      |    |               |    | 1933 |               |    | 1983 |
| C6  | 994    | Dougherty  | G             | B      |    |               |    | 1888 |               |    | 1967 |



## Fiskville Cemetery Data

| Sec | Grave  | Last      | First          | Middle  | Date of Birth |    |      | Date of Death |    |      |      |
|-----|--------|-----------|----------------|---------|---------------|----|------|---------------|----|------|------|
| #   | Number | Name      | Name           | Name    | M             | D  | Year | M             | D  | Year |      |
| D6  | 989    | Dougherty | Gerald         |         |               |    | 1949 |               |    | 1998 |      |
| C6  | 999    | Dougherty | Henry          | W       | 11            | 11 | 1927 | 9             | 12 | 1976 |      |
| C6  | 1000   | Dougherty | Louie          | Allen   | 11            | 23 | 1960 | 12            | 18 | 1980 |      |
| C6  | 995    | Dougherty | Mary           | E       |               |    | 1937 |               |    | 1995 |      |
| C6  | 997    | Dougherty | Roberta        |         |               |    | 1906 |               |    | 1984 |      |
| G5  | 636    | Drake     | Deborah        | J       | 9             | 11 | 1961 | 5             | 19 | 1979 |      |
| D3  | 1048   | Drake     | George         | Rae     | 4             | 6  | 1932 |               |    | 1989 |      |
| A9  | 57     | Drake     | Lillie         |         |               |    | 1923 |               |    | 1991 |      |
| C3  | 1049   | Drake     | Vina           | Mae     | 2             | 5  | 1921 | 2             | 6  | 1984 |      |
| A6  | 106    | Druesdow  | Carl           | E       |               |    | 1906 |               |    | 1956 |      |
| E3  | 531    | Drummond  | Curtis         | Dean    | 2             | 26 | 1967 | 7             | 24 | 1986 |      |
| F8  | 796    | Dunson    | James          | K       | 8             | 23 | 1844 | 9             | 17 | 1866 |      |
| E8  | 795    | Dunson    | Mollie         | A       | 11            | 1  | 1866 | 3             | 5  | 1887 |      |
| F4  | 1138   | Dury      | Erwin          |         |               |    | 1907 |               |    | 1971 |      |
| D1  | 374    | Duval     | Douglas        |         | 2             | 23 | 1866 | 4             | 30 | 1934 |      |
| E1  | 372    | Duval     | Douglas "Buck" |         | 2             | 18 | 1900 | 9             | 28 | 1966 |      |
| E1  | 373    | Duval     | John           | B       | 6             | 8  | 1903 | 2             | 16 | 1943 |      |
| D1  | 354    | Duval     | Lucien         |         | 2             | 8  | 1910 | 12            | 25 | 1912 |      |
| D1  | 375    | Duval     | Sarah          | Matilda | 2             | 23 | 1871 | 1             | 13 | 1946 |      |
| I5  | 751    | Dyer      | Julie          | Ann     | 8             | 11 | 1976 | 8             | 14 | 1976 |      |
| A7  | 92     | Edwards   | Elaine         |         |               |    | 1945 | 2             | 27 | 1945 |      |
| A3  | 203    | Edwards   | Fred           | Houston | 11            | 8  | 1923 | 3             | 12 | 1995 |      |
| B3  | 205    | Edwards   | Myrtle         | Irene   | 7             | 10 | 1958 | 7             | 19 | 1978 |      |
| B3  | 204    | Edwards   | Ruby           | Irene   | 7             | 11 | 1934 | 7             | 27 | 1984 |      |
| F2  | 493    | Evans     | Claudia        | Fay     | 9             | 1  | 1925 | 1             | 3  | 1985 |      |
| A6  | 127    | Everts    | Katie          | M       | 1             | 16 | 1922 | 4             | 18 | 1970 |      |
| A7  | 94     | Faglie    | Audrey         |         |               |    | 1914 |               |    | 1994 |      |
| A7  | 100    | Faglie    | David          | Walter  | Sr            | 5  | 24   | 1948          | 4  | 21   | 1991 |
| A7  | 99     | Faglie    | David          | Walter  | Jr            | 1  | 11   | 1970          | 1  | 13   | 1970 |
| A7  | 97     | Faglie    | Ed             |         | 1             | 23 | 1910 | 1             | 8  | 1995 |      |
| A7  | 93     | Faglie    | Robert         | H       |               |    | 1921 |               |    | 1990 |      |
| H5  | 629    | Farmer    | (Infant Boy)   |         |               |    |      |               |    |      |      |
| H5  | 628    | Farmer    | (Infant Girl)  |         |               |    |      |               |    |      |      |
| H4  | 600    | Farmer    | Anthony        | D       |               |    | 1965 |               |    | 1982 |      |
| H4  | 598    | Farmer    | Darrell        | Lee     | Jr            |    | 1970 |               |    | 1991 |      |
| H5  | 625    | Farmer    | Emmett         |         |               |    | 1907 |               |    | 1966 |      |
| H4  | 627    | Farmer    | George         | W       | 11            | 26 | 1869 | 2             | 15 | 1947 |      |
| H5  | 642    | Farmer    | Hampton        | Posey   | 10            |    | 1835 | 3             | 6  | 1913 |      |
| H4  | 599    | Farmer    | James          | Ripple  | 3             | 10 | 1900 | 12            | 3  | 1965 |      |
| H4  | 622    | Farmer    | Lizzie         |         | 1             | 15 | 1875 | 5             | 24 | 1970 |      |
| H5  | 624    | Farmer    | Nora           | W       |               |    | 1910 |               |    | 1972 |      |
| F5  | 587    | Farmer    | Pearl          | K       | 1             | 6  | 1901 | 7             | 7  | 1971 |      |
| H4  | 1132   | Farmer    | Robert         | C       |               |    | 1936 |               |    | 1991 |      |
| H4  | 621    | Farmer    | Tommie         |         | 11            | 30 | 1903 | 10            | 7  | 1946 |      |
| H4  | 623    | Farmer    | W              | F       | 3             | 20 | 1897 | 7             | 14 | 1955 |      |
| E6  | 1119   | Ferguson  | Christy        | Jane    | 3             | 18 | 1953 | 6             | 12 | 1953 |      |

| Sec<br># | Grave<br>Number | Last<br>Name | First<br>Name | Middle<br>Name | Date of Birth |    |      | Date of Death |    |      |
|----------|-----------------|--------------|---------------|----------------|---------------|----|------|---------------|----|------|
|          |                 |              |               |                | M             | D  | Year | M             | D  | Year |
| H1       | 671             | Ferrell      | F             | M              |               |    | 1882 |               |    | 1919 |
| I3       | 732             | Ferris       | Cora          | Alice          |               |    | 1880 |               |    | 1963 |
| C9       | 27              | Ferris       | Esther        |                | 5             | 26 | 1908 | 11            | 30 | 1986 |
| H1       | 674             | Ferris       | G             | W              | 11            | 29 | 1862 | 11            | 9  | 1914 |
| I3       | 733             | Ferris       | George        | W              |               |    | 1918 |               |    | 1934 |
| C9       | 28              | Ferris       | Lonnie        | W              | 7             | 23 | 1905 | 1             | 13 | 1977 |
| H1       | 672             | Ferris       | R             | Q              |               |    |      |               |    |      |
| H1       | 673             | Ferris       | Rebleckey     |                | 5             | 18 | 1838 | 2             | 8  | 1916 |
| I3       | 731             | Ferris       | Robert        | B              | 5             | 13 | 1913 | 5             | 29 | 1913 |
| I4       | 736             | Ferris       | Shirley       |                | 10            | 25 | 1938 |               |    | 1938 |
| B2       | 261             | Fleet        | Joel          | Rogers         | 7             | 26 | 1912 | 9             | 12 | 1982 |
| B2       | 262             | Fleet        | Ruby          | J              | 8             | 26 | 1912 | 5             | 12 | 1995 |
| E2       | 500             | Floyd        | James         |                | 7             | 3  | 1925 | 8             | 11 | 1926 |
| D3       | 1046            | Foshee       | John          | Omer           |               |    |      |               |    |      |
| C2       | 301             | Fox          | J             | Calvin         | 3             | 9  | 1834 | 11            | 23 | 1920 |
| C2       | 300             | Fox          | Martha        | Elizabeth      | 1             | 5  | 1840 | 1             | 30 | 1914 |
| C2       | 298             | Fox          | Nora          | E              |               |    | 1869 |               |    | 1943 |
| C2       | 299             | Fox          | Thomas        | O              |               |    | 1872 |               |    | 1945 |
| A5       | 144             | Freeman      | Walter        |                | 9             | 9  | 1898 | 5             | 13 | 1977 |
| A8       | 61              | Friar        | Lillian       | Dolly          | 2             | 10 | 1909 | 5             | 1  | 1978 |
| A8       | 60              | Friar        | William       | H              | 2             | 20 | 1905 | 7             | 7  | 1974 |
| D7       | 917             | Fry          | Ira           | Lee            |               |    | 1913 |               |    | 1975 |
| G3       | 528             | Funderburgh  | Elizabeth     | (Shennie)      | 7             | 9  | 1921 | 3             | 26 | 1986 |
| G3       | 529             | Funderburgh  | Fritz         | (Fred)         | 1             | 19 | 1917 | 6             | 9  | 1973 |
| E4       | 533             | Gallamore    | J             | J              |               |    | 1873 |               |    | 1938 |
| E4       | 537             | Gallamore    | Lillie        | B              | 10            | 8  | 1873 | 8             | 28 | 1933 |
| G8       | 772             | Gault        | Ben           | T Jr           | 4             | 23 | 1866 | 3             | 1  | 1914 |
| F8       | 776             | Gault        | Edward        | H              | 10            | 16 | 1868 | 12            | 2  | 1943 |
| G8       | 771             | Gault        | Elizabeth     |                | 10            | 28 | 1869 | 7             | 5  | 1917 |
| G8       | 770             | Gault        | Joseph        | F              | 1             | 27 | 1870 | 4             | 28 | 1933 |
| G8       | 769             | Gault        | Martha        | E              | 7             | 19 | 1879 | 11            | 1  | 1931 |
| G8       | 773             | Gault        | Nancy         | L              | 4             | 4  | 1834 | 4             | 3  | 1897 |
| G8       | 774             | Gault        | Rachel        | R              | 2             | 18 | 1864 | 11            | 27 | 1949 |
| C5       | 1082            | Gephart      | William       | Marion         | 2             | 14 | 1914 | 7             | 4  | 1963 |
| A7       | 91              | Gleghon      | R             | Lee            | 7             | 1  | 1872 | 7             | 7  | 1959 |
| D8       | 881             | Goad         | Elizabeth     | B              |               |    | 1872 |               |    | 1936 |
| D8       | 882             | Goad         | W             | M              |               |    | 1862 |               |    | 1934 |
| F7       | 836             | Goettel      | Cora          |                | 7             | 5  | 1898 | 6             | 24 | 1899 |
| F7       | 835             | Goettel      | Dora          |                | 7             | 5  | 1898 | 3             | 24 | 1899 |
| F7       | 841             | Goettel      | Nora          |                | 4             | 22 | 1864 | 5             | 31 | 1919 |
| E7       | 864             | Goettel      | Ralph         |                |               |    | 1910 |               |    | 1972 |
| F7       | 842             | Goettel      | William       | F Sr           | 6             | 15 | 1855 | 7             | 15 | 1921 |
| E7       | 865             | Goettel      | William       | F              | 3             | 17 | 1886 | 6             | 1  | 1946 |
| A4       | 170             | Guest        | Ida           | S              | 1             | 7  | 1888 | 7             | 13 | 1961 |
| A4       | 169             | Guest        | John          | W              | 3             | 24 | 1883 | 1             | 9  | 1954 |
| A4       | 172             | Guest        | Johnnie       | Estelle        |               |    | 1915 |               |    | 1987 |

## Fiskville Cemetery Data

| Sec<br># | Grave<br>Number | Last<br>Name | First<br>Name | Middle<br>Name | Date of Birth |    |      | Date of Death |    |      |
|----------|-----------------|--------------|---------------|----------------|---------------|----|------|---------------|----|------|
|          |                 |              |               |                | M             | D  | Year | M             | D  | Year |
| A4       | 171             | Guest        | Walter        | William        | 12            | 10 | 1909 | 11            | 14 | 1984 |
| E9       | 24              | Guynes       | Donna         |                |               |    | 1942 |               |    | 1996 |
| E7       | 867             | Gwinn        | Nannie        | J              | 11            | 9  | 1847 | 8             | 10 | 1894 |
| H2       | 715             | Gwyn         | Cecil         | W              | 11            | 9  | 1900 | 1             | 31 | 1967 |
| H2       | 714             | Gwyn         | Ella          | M              | 10            | 14 | 1906 | 11            | 30 | 1980 |
| E2       | 501             | Haller       | August        | A              |               |    | 1840 |               |    | 1924 |
| A7       | 85              | Hamby        | Thomas        |                |               |    | 1963 |               |    | 1987 |
| C2       | 296             | Hamilton     | Hucel         |                |               |    | 1921 |               |    | 1978 |
| D6       | 988             | Hartcraft    | J             | C              |               |    | 1901 |               |    | 1973 |
| D6       | 991             | Hartcraft    | John          | T              |               |    | 1951 |               |    | 1972 |
| D8       | 872             | Hawkins      | Clarence      |                |               |    | 1922 |               |    | 1998 |
| D8       | 873             | Hawkins      | Dellie        | M              |               |    | 1895 |               |    | 1963 |
| D8       | 879             | Hawkins      | Donald        | E              | 3             | 25 | 1927 | 7             | 3  | 1927 |
| D8       | 874             | Hawkins      | Ethel         | M              |               |    | 1896 |               |    | 1928 |
| D8       | 878             | Hawkins      | Warren        | E              | 8             | 28 | 1923 | 1             | 27 | 1997 |
| G5       | 614             | Hayes        | Billy         | J              |               |    | 1959 |               |    | 1996 |
| H3       | 571             | Hayes        | Dora          | C              | 2             | 17 | 1913 | 12            | 12 | 1987 |
| G5       | 615             | Hayes        | Mary          | Virginia       | 8             | 23 | 1937 | 3             |    | 1991 |
| G5       | 616             | Hayes        | Roscoe        | Rogers         |               |    | 1934 |               |    | 1996 |
| G7       | 858             | Henderson    | Claude        |                |               |    | 1911 |               |    | 1982 |
| B9       | 30              | Henderson    | Max           |                |               |    | 1910 |               |    | 1987 |
| G7       | 859             | Henderson    | Willie        |                |               |    | 1918 |               |    | 1988 |
| A9       | 45              | Herzog       | Susie         | Norene         |               |    | 1966 |               |    | 1992 |
| A2       | 213             | Hesskew      | Marilyn       |                |               |    | 1992 |               |    | 1994 |
| C4       | 1072            | Hickman      | (Infant)      |                | 9             | 4  | 1945 | 9             | 4  | 1945 |
| C4       | 1065            | Hickman      | Anna          | Danielle       | 10            | 7  | 1973 | 10            | 7  | 1973 |
| C4       | 1074            | Hickman      | Bobby         | Joe            | 1             | 11 | 1939 | 11            | 23 | 1978 |
| D4       | 1073            | Hickman      | Virginia      | L              | 7             | 13 | 1940 | 5             | 8  | 1979 |
| C5       | 1080            | Holder       | Grace         | ILEAN          | 3             | 14 | 1962 | 7             | 3  | 1979 |
| E2       | 465             | Holder       | Hattie        | Lee            | 1             | 2  | 1914 | 12            | 24 | 1943 |
| E2       | 466             | Holder       | Joe           | J              | 2             | 2  | 1909 | 9             | 14 | 1977 |
| B5       | 1100            | Holder       | John          | H              |               |    | 1905 |               |    | 1982 |
| C5       | 1017            | Holder       | Thomas        | J              | 7             | 9  | 1925 | 11            | 20 | 1990 |
| D8       | 885             | Holt         | (Infant boy)  |                | 1             | 10 | 1942 | 1             | 10 | 1942 |
| D8       | 883             | Holt         | Gertrude      | G              |               |    | 1900 |               |    | 1981 |
| D8       | 884             | Holt         | Hugh          | J              |               |    | 1899 |               |    |      |
| C9       | 26              | Hopper       | Arvid         | Otto           |               |    | 1922 |               |    | 1983 |
| I1       | 689             | Horton       | Lena          |                |               |    | 1895 |               |    | 1963 |
| I1       | 687             | Horton       | Mollie        |                |               |    | 1872 |               |    | 1934 |
| D9       | 1109            | Horton       | W             | H              |               |    | 1882 | 10            | 21 | 1918 |
| A6       | 120             | Howell       | Etta          |                | 9             | 20 | 1904 | 11            | 8  | 1971 |
| D5       | 1085            | Hubble       | Harley        |                |               |    | 1935 |               |    | 1991 |
| C8       | 927             | Huber        | Fred          | G              | 2             | 7  | 1886 | 1             | 12 | 1966 |
| F5       | 592             | Hunter       | Herman        |                |               |    | 1909 |               |    | 1965 |
| E3       | 510             | Hutchins     | Margaret      | Angieline      | 12            | 28 | 1906 | 4             | 24 | 1998 |
| B2       | 275             | Hutson       | Linda         | A              | 4             | 3  | 1954 | 8             | 7  | 1986 |

| Sec | Grave  | Last        | First        | Middle    | Date of Birth |    |      | Date of Death |    |      |      |
|-----|--------|-------------|--------------|-----------|---------------|----|------|---------------|----|------|------|
| #   | Number | Name        | Name         | Name      | M             | D  | Year | M             | D  | Year |      |
| E2  | 464    | Infant      |              |           |               |    |      |               |    |      |      |
| A8  | 68     | Infant girl |              |           |               |    |      |               |    | 1964 |      |
| B8  | 73     | Jackson     | Alma         | J         |               |    | 1920 |               |    | 1957 |      |
| B3  | 177    | Jackson     | Annie        | M         | 5             | 27 | 1920 | 7             | 2  | 1962 |      |
| C5  | 1018   | Jackson     | Kevin        | Wayne     |               |    |      |               |    | 1997 |      |
| G2  | 518    | Jacobs      | Gettia       |           | 6             | 1  | 1872 | 12            | 17 | 1914 |      |
| G6  | 912    | Jacobs      | Ina          |           |               |    | 1894 |               |    | 1901 |      |
| E9  | 797    | Jarmon      | Beulah       | Earnest   | 3             | 24 | 1872 | 3             | 18 | 1937 |      |
| E9  | 799    | Jarmon      | Emma         | C         | 9             | 25 | 1847 | 7             | 31 | 1928 |      |
| E9  | 798    | Jarmon      | Robert       | Ed        | 9             | 22 | 1868 | 4             | 17 | 1931 |      |
| E9  | 1127   | Jarmon      | Stephen      | L         | 11            | 1  | 1833 | 5             | 6  | 1907 |      |
| B7  | 114    | Jarrett     | Edna         | Pruett    | 9             | 22 | 1901 | 2             | 4  | 1971 |      |
| G2  | 483    | Jensen      | N            | P         | 12            | 30 | 1871 | 4             | 15 | 1906 |      |
| H2  | 700    | Jensen      | Ralph        |           |               |    | 1882 |               |    | 1966 |      |
| C1  | 306    | Jeter       | William      | Abner     | 11            | 3  | 1883 | 1             | 31 | 1972 |      |
| I3  | 725    | Johnson     | (Infant)     |           |               |    | 1915 | 2             | 14 | 1915 |      |
| F9  | 791    | Johnson     | (Mrs. Wiley) |           | 4             | 8  | 1904 | 3             | 6  | 1975 |      |
| G3  | 527    | Johnson     | C            | A         |               |    | 1858 |               |    | 1931 |      |
| G3  | 525    | Johnson     | C            | A         | Jr            | 10 | 13   | 1928          | 7  | 21   | 1935 |
| H3  | 717    | Johnson     | Catherine    |           | 7             | 15 | 1843 | 4             | 1  | 1940 |      |
| I3  | 719    | Johnson     | Charles      | A         | 1             | 10 | 1880 | 6             | 16 | 1968 |      |
| B2  | 256    | Johnson     | Dora         |           |               |    | 1915 |               |    | 1917 |      |
| H3  | 711    | Johnson     | Ellen        |           | 6             | 22 | 1884 | 12            | 8  | 1967 |      |
| B2  | 271    | Johnson     | Ida          |           | 4             | 15 | 1914 | 6             | 22 | 1914 |      |
| B2  | 269    | Johnson     | Johnie       |           | 10            | 1  | 1911 | 1             | 7  | 1912 |      |
| B2  | 274    | Johnson     | Lite         |           | 10            | 27 | 1857 | 10            | 23 | 1947 |      |
| B2  | 273    | Johnson     | Lite         |           |               |    | 1908 |               |    | 1932 |      |
| B2  | 270    | Johnson     | Lucy         | E         |               |    | 1902 |               |    | 1918 |      |
| B2  | 257    | Johnson     | Minnie       | Henley    |               |    | 1910 |               |    | 1929 |      |
| I3  | 718    | Johnson     | Nels         |           | 6             | 22 | 1883 | 3             | 5  | 1908 |      |
| B2  | 259    | Johnson     | Rosie        |           |               |    | 1890 |               |    | 1973 |      |
| G3  | 524    | Johnson     | Sena         | K         | 3             | 24 | 1889 | 6             | 12 | 1955 |      |
| G3  | 526    | Johnson     | Sena         | K         |               |    | 1889 |               |    | 1955 |      |
| H2  | 716    | Johnson     | W            | R         | 6             | 19 | 1888 | 3             | 12 | 1953 |      |
| B2  | 258    | Johnson     | Walter       | S         |               |    | 1887 |               |    | 1967 |      |
| I3  | 724    | Johnson     | William      | R         | 9             | 30 | 1909 | 7             | 23 | 1975 |      |
| B2  | 272    | Johnson     | Wincie       | Henley    |               |    | 1867 |               |    | 1931 |      |
| H5  | 648    | Jungberg    | Emanuel      |           | 5             | 20 | 1836 | 12            | 19 | 1898 |      |
| H5  | 647    | Jungberg    | Louisa       |           |               |    | 1844 |               |    | 1916 |      |
| H5  | 649    | Jungberg    | Morris       |           | 9             | 9  | 1870 | 11            | 5  | 1885 |      |
| H5  | 646    | Jungberg    | Morris       | J         |               |    | 1886 |               |    | 1940 |      |
| C6  | 992    | Kassler     | Joe          | Alexander | 9             | 15 | 1887 | 12            | 26 | 1953 |      |
| B9  | 29     | Keeling     | Aubrey       | Alvin     | 12            | 3  | 1909 | 10            | 19 | 1984 |      |
| B7  | 925    | Kelly       | Wendell      | Ray       | 10            | 14 | 1933 | 6             | 5  | 1935 |      |
| G4  | 580    | King        | (Infant)     |           |               |    | 1930 |               |    | 1930 |      |
| G4  | 567    | King        | Alvie        | James     | 1             | 20 | 1918 | 9             | 17 | 1983 |      |

| Sec | Grave  | Last        | First    | Middle         |     | Date of Birth |    |      | Date of Death |    |      |
|-----|--------|-------------|----------|----------------|-----|---------------|----|------|---------------|----|------|
| #   | Number | Name        | Name     | Name           |     | M             | D  | Year | M             | D  | Year |
| B8  | 63     | King        | Billy    | Ray            |     | 1             | 10 | 1934 | 3             | 5  | 1978 |
| F4  | 543    | King        | Charles  | M              |     | 1             | 15 | 1913 | 10            | 20 | 1990 |
| G4  | 581    | King        | E        | A              |     |               |    | 1924 |               |    | 1926 |
| H1  | 664    | King        | Fannie   | F              |     | 10            | 17 | 1840 | 4             | 27 | 1933 |
| G4  | 579    | King        | George   | F              |     | 3             | 5  | 1887 | 10            | 9  | 1948 |
| G4  | 568    | King        | Helen    | L              |     | 3             | 28 | 1920 | 11            | 6  | 1980 |
| G5  | 582    | King        | J        | William (Bill) | C.  | 4             | 3  | 1877 | 5             | 26 | 1963 |
| F5  | 558    | King        | James    | Michael        |     |               |    | 1955 |               |    | 1955 |
| F5  | 557    | King        | Jerry    |                |     |               |    | 1939 |               |    | 1939 |
| G4  | 544    | King        | Joe      |                |     |               |    |      |               |    |      |
| H1  | 665    | King        | John     | M              |     | 6             | 18 | 1836 | 9             | 10 | 1918 |
| F5  | 589    | King        | Joseph   | H              |     | 12            | 25 | 1875 | 10            | 6  | 1920 |
| G1  | 667    | King        | L        | A              |     | 3             | 5  | 1867 | 12            | 7  | 1897 |
| G4  | 578    | King        | Maudie   | L              |     | 2             | 21 | 1895 | 3             | 26 | 1987 |
| G1  | 666    | King        | N        | A              |     | 2             | 18 | 1866 | 8             | 29 | 1945 |
| F5  | 559    | King        | Norton   | L              |     | 1             | 21 | 1933 | 9             | 21 | 1933 |
| G4  | 577    | King        | Obie     |                |     | 12            | 16 | 1919 | 8             | 27 | 1960 |
| G4  | 550    | King        | Rufus    |                |     |               |    | 1909 |               |    | 1976 |
| F5  | 590    | King        | Tom      | Alowery        |     | 7             | 5  | 1904 | 4             | 21 | 1959 |
| B8  | 62     | King        | Tommie   | C              |     |               |    | 1908 |               |    | 1985 |
| B8  | 64     | King        | Tommie   | C              | Jr  |               |    | 1931 |               |    | 1995 |
| F5  | 588    | King        | Virginia | M              |     | 1             | 27 | 1878 | 3             | 6  | 1942 |
| F5  | 556    | King        | William  |                | Jr. |               |    | 1931 |               |    | 1931 |
| E3  | 511    | Kirk        | Fred     |                |     |               |    | 1905 |               |    | 1969 |
| C9  | 1130   | Kitchel     | James    | W              |     |               |    | 1912 |               |    | 1974 |
| I8  | 14     | Kite        | Patrick  | Charles        |     |               |    | 1990 |               |    | 1990 |
| I8  | 15     | Kite        | Ricky    | Charles        | Jr  |               |    | 1989 |               |    | 1989 |
| B2  | 260    | Kohn        | Vanessa  | Reagan         |     | 11            | 12 | 1983 | 3             | 23 | 1984 |
| H7  | 765    | LaGrone     | Maggie   | L              |     | 9             | 19 | 1903 | 4             | 16 | 1984 |
| H7  | 766    | LaGrone     | T        | F              |     | 6             | 1  | 1898 | 2             | 3  | 1963 |
| G7  | 768    | LaGrone     | Thomas   | F              |     | 7             | 24 | 1926 | 5             | 30 | 1968 |
| H8  | 10     | Lamb        | Jerry    | R              |     | 12            | 7  | 1942 | 2             | 4  | 1964 |
| D7  | 913    | Landrum     | J        | M              |     |               |    | 1887 |               |    | 1969 |
| D7  | 916    | Landrum     | J        | L              |     |               |    | 1923 |               |    | 1998 |
| D7  | 914    | Landrum     | James    | O              |     |               |    | 1920 |               |    | 1947 |
| D7  | 915    | Landrum     | Mattie   |                |     |               |    | 1886 |               |    | 1974 |
| E6  | 959    | Lane        | Elma     | Lee            |     |               |    | 1925 |               |    | 1987 |
| G9  | 17     | Langford    | Albert   | Lee            |     | 12            | 8  | 1925 | 11            | 13 | 1986 |
| A8  | 80     | Laurence    | Doris    | Otto           |     |               |    | 1931 |               |    | 1969 |
| F7  | 863    | Lawrence    | Gus      |                |     |               |    | 1866 |               |    | 1954 |
| F7  | 862    | Lawrence    | Lena     |                |     |               |    | 1869 |               |    | 1956 |
| D9  | 1129   | Lawson      | Eva      | V              |     | 5             | 12 | 1871 | 12            | 15 | 1898 |
| C8  | 928    | Laybourn    | Irving   | M              |     |               |    | 1904 |               |    | 1968 |
| C1  | 309    | Leatherwood | Marille  |                |     |               |    |      | 8             | 11 | 1931 |
| C4  | 1056   | Lehmann     | Bettie   |                |     |               |    | 1875 |               |    | 1961 |
| C4  | 1055   | Lehmann     | Henry    |                |     | 7             | 26 | 1856 | 11            | 15 | 1903 |

| Sec<br># | Grave<br>Number | Last<br>Name | First<br>Name | Middle<br>Name |    | Date of Birth |    |      | Date of Death |    |      |
|----------|-----------------|--------------|---------------|----------------|----|---------------|----|------|---------------|----|------|
|          |                 |              |               |                |    | M             | D  | Year | M             | D  | Year |
| C4       | 1057            | Lehmann      | Will          | H              |    | 3             | 31 | 1878 | 9             | 30 | 1941 |
| A8       | 1114            | Lewis        | Edward        | Wayne          | Jr | 3             | 14 | 1945 | 10            | 20 | 1997 |
| G2       | 488             | Loehr        | Donald        |                |    |               |    | 1941 |               |    | 1956 |
| G2       | 490             | Loehr        | Frank         |                |    |               |    |      |               |    |      |
| G2       | 491             | Loehr        | John          |                |    | 1             | 29 | 1900 | 10            | 2  | 1978 |
| G2       | 487             | Loehr        | Johnny        | L              |    | 5             | 27 | 1938 | 7             | 7  | 1973 |
| G2       | 489             | Loehr        | Ola           |                |    | 10            | 16 | 1910 | 12            | 21 | 1979 |
| E5       | 1025            | Long         | M             | R              |    | 3             | 22 | 1860 | 1             | 24 | 1896 |
| C6       | 1006            | Mack         | Bobby         |                |    | 5             | 3  | 1912 | 5             | 4  | 1966 |
| E5       | 979             | Mallory      | John          | H              |    | 7             | 19 | 1864 | 12            | 20 | 1939 |
| E5       | 980             | Mallory      | Mabel         | Saunders       |    | 1             | 3  | 1870 | 6             | 27 | 1935 |
| E1       | 326             | Mangan       | Willie        |                |    |               |    | 1920 |               |    | 1933 |
| A2       | 221             | Martin       | Christopher   |                |    | 7             | 25 | 1979 | 12            | 4  | 1979 |
| A1       | 243             | Mason        | T             | E              |    | 12            | 24 | 1871 | 12            | 30 | 1932 |
| F7       | 861             | Massey       | Pearl         |                |    |               |    | 1893 |               |    | 1967 |
| A6       | 124             | Massingill   | Georgia       |                |    | 9             | 16 | 1902 |               |    |      |
| A6       | 123             | Massingill   | J             | L              |    | 1             | 16 | 1892 | 8             | 16 | 1956 |
| A5       | 137             | May          | Lidy          | T              |    |               |    | 1882 |               |    | 1963 |
| C3       | 1053            | Mayes        | Bennie        | J              |    |               |    | 1944 |               |    | 1995 |
| I5       | 742             | Mayes        | Sophrona      | Belle          |    | 7             | 28 | 1849 | 9             | 29 | 1905 |
| E4       | 1034            | Mayfield     | Hugh          |                |    |               |    | 1901 |               |    | 1983 |
| G2       | 523             | Maynard      | Frank         | A              |    | 11            | 28 | 1945 | 11            | 7  | 1982 |
| G2       | 486             | Maynard      | L             | D              | Sr | 11            | 5  | 1882 | 1             | 21 | 1969 |
| G2       | 522             | Maynard      | Lindsey       |                |    |               |    | 1927 |               |    | 1995 |
| I1       | 657             | McClintock   | (Infant Girl) |                |    | 5             | 26 | 1934 | 5             | 26 | 1934 |
| H1       | 658             | McClintock   | Lillie        | B              |    | 11            | 15 | 1876 | 4             | 1  | 1920 |
| H1       | 661             | McClintock   | Terrell       | O              | Sr | 12            | 21 | 1911 | 7             | 27 | 1977 |
| H1       | 659             | McClintock   | W             | C              |    | 5             | 26 | 1884 | 11            | 9  | 1965 |
| I1       | 684             | McGee        | J             | N              |    | 4             | 16 | 1882 | 10            | 5  | 1900 |
| I1       | 686             | McGee        | Joe           |                |    |               |    | 1857 |               |    | 1923 |
| I1       | 685             | McGee        | Mattie        |                |    |               |    | 1857 |               |    | 1932 |
| A2       | 233             | McGowan      | Claude        | B              |    | 10            | 15 | 1908 | 11            | 26 | 1988 |
| A2       | 241             | McGowan      | Eddie         | Simpson        |    | 7             | 9  | 1910 |               |    | 1910 |
| G9       | 18              | McKean       | A             | C              |    | 6             | 29 | 1825 | 1             | 9  | 1877 |
| F9       | 21              | McKean       | A             | C              |    |               |    |      |               |    |      |
| F9       | 790             | McWilliam    | Lizzie        | C              |    | 10            | 20 | 1866 | 4             | 9  | 1908 |
| G9       | 20              | McWilliams   | Cicero        |                |    | 1             | 29 | 1878 | 8             | 13 | 1910 |
| G9       | 19              | McWilliams   | Steve         |                |    | 2             | 13 | 1885 | 3             | 10 | 1911 |
| I1       | 656             | Meggison     | L             | P              |    |               |    | 1889 |               |    | 1946 |
| H2       | 692             | Meier        | Leora         |                |    | 6             | 11 | 1909 | 9             | 4  | 1966 |
| C4       | 1058            | Messer       | John          | Neal           |    | 10            | 10 | 1897 | 7             | 25 | 1980 |
| H5       | 644             | Miles        | (Infants)     |                |    |               |    |      |               |    |      |
| C3       | 293             | Miles        | Audrey        | M              |    | 4             | 8  | 1933 | 2             | 21 | 1981 |
| A2       | 214             | Miller       | (Infant Boy)  |                |    |               |    | 1964 | 6             |    | 1964 |
| A2       | 219             | Miller       | Elsie         | Jean           |    | 1             | 1  | 1933 | 11            | 21 | 1958 |
| A2       | 216             | Miller       | Granville     |                |    | 8             | 2  | 1909 | 3             | 22 | 1962 |

## Fiskville Cemetery Data

| Sec | Grave  | Last      | First     | Middle    |    | Date of Birth |    |      | Date of Death |    |      |
|-----|--------|-----------|-----------|-----------|----|---------------|----|------|---------------|----|------|
| #   | Number | Name      | Name      | Name      |    | M             | D  | Year | M             | D  | Year |
| A2  | 220    | Miller    | James     | Burtis    |    | 6             | 7  | 1932 | 3             | 22 | 1984 |
| G4  | 566    | Miller    | Norma     |           |    |               |    | 1938 |               |    | 1994 |
| B2  | 247    | Modgling  | Effie     |           |    | 5             | 21 | 1900 | 3             | 2  | 1938 |
| B2  | 248    | Modgling  | Isaac     | P         |    |               |    |      | 1             | 13 | 1937 |
| B2  | 249    | Modgling  | Zara      |           |    | 7             | 13 | 1900 | 7             | 17 | 1979 |
| A6  | 109    | Morgan    | Betty     | J         |    | 4             | 10 | 1933 | 2             | 6  | 1986 |
| A6  | 118    | Morgan    | James     | F         |    | 6             | 26 | 1894 | 7             | 5  | 1956 |
| C2  | 297    | Morgan    | Randall   |           | Jr |               |    | 1981 |               |    | 1981 |
| A6  | 119    | Morgan    | Winnie    | E         |    | 6             | 18 | 1895 | 3             | 11 | 1985 |
| A3  | 185    | Mosley    | Tammey    | Ellen     |    |               |    |      | 4             |    | 1965 |
| C1  | 303    | Mouser    | Carrie    | Callie    |    | 5             | 2  | 1909 | 11            | 4  | 1998 |
| E2  | 422    | Mouser    | Fred      |           |    |               |    | 1862 |               |    | 1957 |
| A4  | 158    | Mouser    | Jim       | Henry     |    |               |    | 1906 |               |    | 1957 |
| A4  | 155    | Mouser    | Jim       | Leslie    |    | 12            |    | 1954 | 12            |    | 1954 |
| A4  | 154    | Mouser    | John      | H         |    |               |    | 1942 |               |    | 1973 |
| C1  | 302    | Mouser    | William   | A. (Boy)  |    | 11            | 19 | 1900 | 4             | 8  | 1973 |
| C1  | 304    | Mouser    | William   | Wayne     |    | 2             | 29 | 1944 | 9             | 16 | 1971 |
| H1  | 663    | Mueller   | Clarence  | O         | Sr | 7             | 19 | 1924 | 9             | 7  | 1995 |
| F6  | 908    | Mulkey    | J         | H         |    | 7             | 16 | 1824 | 12            | 31 | 1898 |
| G6  | 909    | Mulkey    | S         | E         |    | 3             | 24 | 1831 | 1             | 20 | 1903 |
| E5  | 976    | Murphy    | Allie     |           |    |               |    | 1895 |               |    | 1982 |
| G2  | 516    | Mussett   | Edna      | S         |    | 3             | 8  | 1896 | 6             | 17 | 1970 |
| G3  | 515    | Mussett   | J (Jack)  | S         |    | 9             | 2  | 1891 | 3             | 24 | 1969 |
| E8  | 831    | Myers     | Alice     | M         |    | 12            | 3  | 1869 | 2             | 2  | 1887 |
| A6  | 128    | Myers     | Larry     | Ray       |    | 10            | 8  | 1938 | 11            | 27 | 1966 |
| A3  | 193    | Needham   | W         | G         |    | 3             | 30 | 1878 | 1             | 30 | 1940 |
| I2  | 720    | Nelson    | Alta      | Reeves    |    |               |    | 1899 |               |    | 1979 |
| C4  | 1059   | Nelson    | Hazel     |           |    |               |    | 1945 |               |    | 1997 |
| G2  | 520    | Nichols   | Callie    |           |    | 10            | 22 | 1858 | 9             | 29 | 1951 |
| G2  | 521    | Nichols   | Mary      |           |    | 5             | 31 | 1861 | 2             | 1  | 1923 |
| G2  | 519    | Nichols   | Rufus     |           |    | 6             | 22 | 1859 | 2             | 22 | 1914 |
| G8  | 788    | Nicholson | Joshua    | Bonaparte |    | 4             | 23 | 1854 | 1             | 25 | 1919 |
| G8  | 789    | Nicholson | Martha    | A Sewell  |    | 7             | 12 | 1855 | 9             | 9  | 1933 |
| E1  | 414    | Nifher    | William   |           |    | 5             | 22 | 1878 |               |    |      |
| B2  | 279    | Nixon     | Lula      | Bradford  |    | 6             | 5  | 1886 | 5             | 16 | 1974 |
| E5  | 1029   | Noe       | (Mother)  |           |    |               |    | 1855 |               |    | 1935 |
| E5  | 1028   | Noe       | Roy       | Lee       |    | 2             |    | 1909 | 11            |    | 1909 |
| F4  | 535    | North     | Katherine | F         |    | 1             | 2  | 1877 | 4             | 16 | 1976 |
| E4  | 534    | North     | W         | T         |    | 1             | 3  | 1874 | 6             | 12 | 1950 |
| A5  | 140    | O'Banan   | Mary      | Elizabeth |    | 1             | 21 | 1912 | 8             | 4  | 1993 |
| A5  | 141    | O'Banan   | Miles     | Stuard    |    | 9             | 15 | 1908 | 4             | 29 | 1993 |
| A5  | 147    | O'Bannan  | Charlotte | Gail      |    | 9             | 15 | 1959 | 5             | 4  | 1974 |
| A5  | 142    | O'Bannon  | George    | A         |    |               |    | 1916 |               |    | 1976 |
| A5  | 145    | O'Bannon  | John      | S         |    |               |    | 1878 |               |    | 1970 |
| A5  | 146    | O'Bannon  | Mattie    | E         |    |               |    | 1887 |               |    | 1974 |
| D9  | 812    | Offill    | Mattie    | E         |    | 5             | 10 | 1876 | 6             | 11 | 1934 |

| Sec | Grave  | Last      | First          | Middle     |    | Date of Birth |    |      | Date of Death |    |      |
|-----|--------|-----------|----------------|------------|----|---------------|----|------|---------------|----|------|
| #   | Number | Name      | Name           | Name       |    | M             | D  | Year | M             | D  | Year |
| A9  | 55     | Osteen    | Lee            | Robert     |    | 3             | 13 | 1898 | 12            | 31 | 1960 |
| D3  | 1047   | Parker    | Edward "Jo-Jo" | Lee        |    | 10            | 28 | 1973 | 4             | 25 | 1994 |
| I7  | 3      | Payton    | amanda         | B          |    |               |    | 1845 |               |    | 1932 |
| I7  | 2      | Payton    | Daniel         | R          |    |               |    | 1829 |               |    | 1889 |
| I7  | 4      | Payton    | James          | W          |    |               |    | 1875 |               |    | 1892 |
| H5  | 651    | Pederson  | Augusta        |            |    |               |    | 1877 |               |    | 1930 |
| H5  | 650    | Pederson  | Charles        | T          |    | 2             | 11 | 1873 | 3             | 7  | 1903 |
| F6  | 953    | Peel      | Alice          | A          |    | 4             | 4  | 1896 | 9             | 7  | 1973 |
| F6  | 942    | Peel      | Clarence       | K          |    | 5             | 30 | 1892 | 8             | 28 | 1945 |
| A7  | 82     | Peel      | Clarence       | Lee        |    | 3             | 25 | 1912 | 10            | 31 | 1974 |
| E6  | 956    | Peel      | Jessie         | M          |    |               |    |      |               |    |      |
| E6  | 955    | Peel      | Thomas         | Orin       |    | 10            | 14 | 1882 | 7             | 21 | 1959 |
| F1  | 437    | Peeples   | Betty          |            |    |               |    | 1936 |               |    | 1995 |
| F1  | 438    | Peeples   | Roy            | Chester    | Sr | 9             | 7  | 1925 | 6             | 30 | 1992 |
| F6  | 940    | Pell      | T              | B          |    |               |    |      |               |    |      |
| E2  | 497    | Penny     | Dave           |            |    |               |    | 1910 |               |    | 1996 |
| E2  | 447    | Penny     | David          | Edward     |    | 1             | 18 | 1935 | 4             | 7  | 1936 |
| E2  | 448    | Penny     | Hattie         |            |    | 1             | 27 | 1879 | 9             | 2  | 1941 |
| E2  | 496    | Penny     | Lucille        |            |    | 11            | 18 | 1915 | 2             | 17 | 1983 |
| E2  | 449    | Penny     | Preston        |            |    | 10            | 20 | 1874 | 1             | 24 | 1942 |
| E9  | 802    | Peters    | Caroline       |            |    | 5             |    | 1810 | 1             |    | 1908 |
| B2  | 280    | Pickett   | Lillie         | Mae        |    | 6             | 7  | 1907 | 4             | 24 | 1985 |
| D2  | 396    | Pierce    | Cary           | Ann        |    |               |    | 1969 |               |    | 1969 |
| D2  | 394    | Pierce    | E              | W          |    |               |    | 1911 |               |    | 1995 |
| D2  | 395    | Pierce    | Infant         |            |    |               |    | 1952 |               |    | 1952 |
| A4  | 174    | Pinner    | Danny          | Louis      |    | 5             | 1  | 1953 | 7             | 31 | 1977 |
| G8  | 1124   | Piper     | Margaret       | J          |    | 6             | 28 | 1846 | 2             | 8  | 1911 |
| H2  | 701    | Pitchford | Ephram         |            |    | 2             | 17 | 1838 | 5             | 7  | 1927 |
| I2  | 702    | Pitchford | Sarah          | E. Hampton |    | 3             | 5  | 1845 | 1             | 8  | 1914 |
| I2  | 706    | Pittsford | Annie          |            |    | 8             | 1  | 1901 | 1             | 2  | 1902 |
| I2  | 707    | Pittsford | Effie          |            |    | 4             | 4  | 1898 | 6             | 10 | 1899 |
| I2  | 708    | Pittsford | James          | Hattler    |    | 4             | 18 | 1905 | 2             | 12 | 1991 |
| I4  | 738    | Pittsford | Joe            | E          |    | 10            | 7  | 1903 | 5             | 18 | 1940 |
| I4  | 740    | Pittsford | Joe            | E          | Jr | 7             | 11 | 1923 | 10            | 11 | 1948 |
| I2  | 704    | Pittsford | Julia          | Harmon     |    | 9             | 24 | 1876 | 4             | 18 | 1951 |
| I4  | 739    | Pittsford | Julia          | B          |    | 9             | 3  | 1902 | 4             | 14 | 1970 |
| I2  | 705    | Pittsford | Marvin         | G          |    | 10            | 28 | 1911 | 12            | 25 | 1918 |
| I2  | 703    | Pittsford | William        | H          | Sr | 7             | 23 | 1869 | 3             | 3  | 1941 |
| I5  | 760    | Poe       | A              | F          |    |               |    | 1868 |               |    | 1932 |
| I5  | 756    | Poe       | Edward         | Franklin   |    |               |    |      | 2             | 14 | 1931 |
| I5  | 757    | Poe       | Willie         | B          |    |               |    |      | 5             | 4  | 1929 |
| I3  | 735    | Potts     | Bessie         | K          |    |               |    | 1902 |               |    | 1935 |
| A2  | 1118   | Pru       |                |            |    |               |    | 1899 |               |    | 1964 |
| F5  | 945    | Pruett    | C              | F          |    |               |    |      |               |    |      |
| F5  | 946    | Pruett    | Collie         |            |    |               |    |      |               |    |      |
| E7  | 900    | Pruett    | Hanna          | Arnold     |    |               |    | 1883 |               |    | 1973 |



## Fiskville Cemetery Data

| Sec<br># | Grave<br>Number | Last<br>Name | First<br>Name | Middle<br>Name | Date of Birth |    |      | Date of Death |    |      |
|----------|-----------------|--------------|---------------|----------------|---------------|----|------|---------------|----|------|
|          |                 |              |               |                | M             | D  | Year | M             | D  | Year |
| B7       | 115             | Pruett       | Jake          | P              | 4             | 12 | 1897 | 10            | 14 | 1969 |
| E7       | 901             | Pruett       | Jim           |                |               |    | 1871 |               |    | 1952 |
| A6       | 112             | Pruett       | John          | B              |               |    | 1902 |               |    | 1973 |
| B7       | 113             | Pruett       | Leo           | Houston        | 4             | 30 | 1916 | 9             | 24 | 1988 |
| A2       | 234             | Pruett       | Linda         | Lee            | 6             | 29 | 1949 | 11            | 26 | 1954 |
| A7       | 117             | Pruett       | Martin        | G              | 7             | 17 | 1862 | 5             | 27 | 1956 |
| A6       | 110             | Pruett       | Martin        | H              | 1             | 10 | 1896 | 7             | 25 | 1964 |
| A7       | 116             | Pruett       | Mary          | A              | 10            | 20 | 1865 | 11            | 26 | 1958 |
| A2       | 231             | Pruett       | Morris        | D              | 11            | 12 | 1925 | 11            | 28 | 1982 |
| A2       | 238             | Pruett       | Morris        | D              |               |    | 1925 |               |    | 1982 |
| A2       | 235             | Pruett       | Phillip       | D              | 12            | 26 | 1947 | 1             | 25 | 1948 |
| A2       | 239             | Pruett       | Ruby          | Lee            |               |    | 1927 |               |    | 1985 |
| A2       | 232             | Pruett       | Ruby          | Lee            | 4             | 8  | 1928 | 12            | 27 | 1985 |
| A6       | 111             | Pruett       | Willie        | Mae            | 8             | 14 | 1896 | 5             | 28 | 1987 |
| E2       | 419             | Pruitt       | J             | D              |               |    |      | 11            | 27 | 1927 |
| E2       | 421             | Pruitt       | M             | E              |               |    |      | 3             | 26 | 1930 |
| E2       | 417             | Pruitt       | Ray           |                | 11            | 4  | 1898 | 2             | 16 | 1962 |
| C1       | 346             | Pulatie      | Clyde         | A              | 10            | 4  | 1886 | 4             | 10 | 1963 |
| F6       | 951             | Rader        | Alvin         |                | 9             |    | 1893 | 8             | 21 | 1969 |
| F6       | 952             | Rader        | Pinkie        |                | 9             | 1  | 1896 | 3             | 12 | 1983 |
| H5       | 626             | Raff         | Calvin        | E              | 1             | 6  | 1952 | 10            | 10 | 1962 |
| H5       | 645             | Raff         | Mildred       | L              | 2             | 25 | 1927 | 11            | 21 | 1989 |
| C4       | 1066            | Ragland      | Gilbert       | Lee            | 8             | 4  | 1929 | 6             | 26 | 1978 |
| C9       | 25              | Ray          | Dan           |                | 7             | 14 | 1883 | 4             | 21 | 1910 |
| C6       | 1004            | Raybon       | Michael       | W              | 10            | 14 | 1961 | 7             | 9  | 1964 |
| I2       | 721             | Reeves       | Ruth          |                |               |    | 1908 |               |    | 1973 |
| I5       | 752             | Rhymes       | Susie         | Ann            |               |    | 1917 |               |    | 1965 |
| C5       | 1079            | Rice         | Walter        | Ernest         | 8             | 10 | 1898 | 12            | 30 | 1963 |
| C6       | 1002            | Riffe        | John          | M              | 2             | 20 | 1916 | 2             | 14 | 1995 |
| F1       | 344             | Riley        | Amanda        | Gray           | 6             | 10 | 1869 | 10            | 7  | 1950 |
| A8       | 59              | Riley        | Maggie        |                | 2             | 16 | 1882 | 3             | 4  | 1979 |
| F1       | 343             | Riley        | Robert        | R              | 4             | 27 | 1862 | 6             | 10 | 1937 |
| I1       | 677             | Ringstaff    | George        |                |               |    | 1825 | 11            | 26 | 1908 |
| I1       | 678             | Ringstaff    | Raymon        |                |               |    | 1891 | 3             | 14 | 1914 |
| A7       | 90              | Roberts      | C             | F              | 6             | 6  | 1880 | 5             | 16 | 1951 |
| G5       | 596             | Robinson     | (Infant)      |                | 6             | 10 | 1931 | 6             | 10 | 1931 |
| G5       | 607             | Robinson     | Joe           | B              | 10            | 6  | 1866 | 4             | 3  | 1943 |
| G5       | 606             | Robinson     | Otilie        | C              | 2             | 6  | 1874 | 3             | 6  | 1960 |
| G8       | 777             | Rogers       | J             |                |               |    |      |               |    |      |
| C5       | 1084            | Ross         | Dennis        | Allen          | 7             | 20 | 1961 | 7             | 21 | 1961 |
| A6       | 121             | Ross         | Earl          | Lee            |               |    | 1910 |               |    | 1987 |
| A6       | 122             | Ross         | Ola           | Mae            |               |    | 1920 |               |    | 1995 |
| E8       | 821             | Rumsey       | Sarah         | E              | 9             | 21 | 1861 | 10            | 27 | 1933 |
| E8       | 823             | Rumsey       | W. H.         | Allen          | 2             | 18 | 1860 | 8             | 27 | 1909 |
| E8       | 822             | Rumsey       | Walter        | P              | 5             | 5  | 1888 | 3             | 17 | 1913 |
| A2       | 240             | Runnels      | Eleanor       | Caroline       | 10            | 7  | 1911 | 11            | 7  | 1911 |

| Sec | Grave | Last Name  | First Name     | Middle Name | Date of Birth | M  | D    | Year | Date of Death | M    | D | Year |
|-----|-------|------------|----------------|-------------|---------------|----|------|------|---------------|------|---|------|
| F6  | 931   | Sanders    | Annie          |             | 11            | 5  | 1897 |      |               |      |   |      |
| F5  | 937   | Sanders    | Liza           | Ann         | 7             | 17 | 1851 | 2    | 22            | 1922 |   |      |
| F6  | 933   | Sanders    | Walter         | Lee         | 9             | 13 | 1929 | 5    | 22            | 1994 |   |      |
| F6  | 932   | Sanders    | William        | Lee         | 4             | 19 | 1882 | 12   | 11            | 1957 |   |      |
| H2  | 697   | Sanders    | William        | W           | 10            | 14 | 1924 | 4    | 12            | 1968 |   |      |
| C6  | 1011  | Sandley    | Melvin         | Leon        | 5             | 15 | 1927 | 9    | 21            | 1996 |   |      |
| C6  | 1005  | Sanford    | A              | Jr          | 7             | 15 | 1964 | 7    | 6             | 1964 |   |      |
| C6  | 1003  | Sanford    | A "Strawberry" | J           | 2             | 14 | 1927 | 5    | 23            | 1984 |   |      |
| A4  | 167   | Sargent    | Clifford       | E           |               |    | 1929 |      |               | 1972 |   |      |
| E5  | 1117  | Sanders    | Ada            | B           | 7             | 30 | 1875 | 3    | 2             | 1958 |   |      |
| E5  | 965   | Sanders    | Allie          | L           | 11            | 13 | 1876 | 5    | 3             | 1879 |   |      |
| E5  | 971   | Sanders    | Aurelia        | C           | 12            | 3  | 1852 | 2    | 13            | 1913 |   |      |
| E5  | 970   | Sanders    | Carrie         |             | 11            | 1  | 1872 | 8    | 17            | 1923 |   |      |
| F5  | 966   | Sanders    | Edwin          | L           | 8             | 4  | 1835 | 4    | 6             | 1902 |   |      |
| E6  | 964   | Sanders    | George         |             | 2             | 3  | 1800 | 10   | 20            | 1879 |   |      |
| E5  | 974   | Sanders    | George         | M           | 2             | 12 | 1871 | 3    | 27            | 1936 |   |      |
| E5  | 973   | Sanders    | George         | Lee         | 3             | 9  | 1893 | 7    | 19            | 1905 |   |      |
| E5  | 1116  | Sanders    | George         | F           |               |    |      | 8    |               | 1950 |   |      |
| E5  | 981   | Sanders    | Joe            | M           |               |    | 1905 |      |               | 1994 |   |      |
| E5  | 975   | Sanders    | Lucy           | Lee         | 1             | 9  | 1871 | 11   | 5             | 1966 |   |      |
| E6  | 963   | Sanders    | Mary           | E           |               |    |      | 1    | 27            | 1879 |   |      |
| E5  | 982   | Sanders    | Ollie          | Lee         |               |    | 1905 |      |               | 1988 |   |      |
| F5  | 967   | Sanders    | Sarah          | E           | 12            | 7  | 1840 | 11   | 4             | 1927 |   |      |
| E5  | 972   | Saunders   | Thaddeus       | S           | 12            | 27 | 1830 | 6    | 17            | 1903 |   |      |
| E7  | 868   | Schmidt    | Charles        | G           |               |    |      |      |               |      |   |      |
| E1  | 368   | Schrieber  | Janice         | Dawn        | 10            | 4  | 1938 | 10   | 4             | 1938 |   |      |
| F3  | 514   | Scoggins   | Katherine      |             | 3             | 13 | 1852 | 3    | 31            | 1923 |   |      |
| I5  | 755   | Scott      | Joanette       |             |               |    |      | 2    | 8             | 1945 |   |      |
| I5  | 753   | Scott      | Thomas         | W           | 11            | 5  | 1928 | 4    | 22            | 1952 |   |      |
| A3  | 182   | Shannon    | Annie          | Mae         | 11            | 21 | 1921 | 1    | 22            | 1973 |   |      |
| A9  | 51    | Shannon    | Christopher    | Michael     | 4             | 4  | 1972 | 10   | 15            | 1990 |   |      |
| A4  | 163   | Shannon    | Eldon          |             | 11            |    | 1953 | 11   |               | 1953 |   |      |
| A3  | 181   | Shannon    | James          | Arthur      | 8             | 5  | 1915 | 9    | 12            | 1997 |   |      |
| A9  | 50    | Shannon    | Lauralea       | Anne        | 11            | 24 | 1965 | 1    | 26            | 1968 |   |      |
| A3  | 184   | Shannon    | Leona          | Faye        | 10            | 3  | 1935 | 8    | 4             | 1998 |   |      |
| A4  | 165   | Shannon    | Leroy          |             | 7             | 26 | 1933 | 4    | 22            | 1961 |   |      |
| A3  | 187   | Shannon    | Opal           | Pauline     | 8             | 2  | 1927 | 12   | 3             | 1968 |   |      |
| A3  | 183   | Shannon    | Pearl          | Forest      | 10            | 22 | 1895 | 4    | 23            | 1964 |   |      |
| E5  | 969   | Shannon    | Robert         | L           |               |    | 1870 |      |               | 1954 |   |      |
| A3  | 180   | Shannon    | Sarah          |             |               |    | 1898 |      |               | 1998 |   |      |
| A3  | 179   | Shannon    | William        | Benton      | 12            | 23 | 1885 | 1    | 15            | 1947 |   |      |
| D5  | 1026  | Sharver    | Henry          |             |               |    |      |      |               |      |   |      |
| G7  | 1111  | Sherman    | Amanda         | E           | 1             | 13 | 1837 | 4    | 21            | 1912 |   |      |
| G7  | 860   | Sherman    | Morgan         | D           | 11            | 3  | 1826 | 6    | 24            | 1882 |   |      |
| A5  | 143   | Shinaberry | Frank          | J           | 2             | 3  | 1920 | 2    | 1             | 1981 |   |      |
| F5  | 591   | Short      | Janet          | Lee         |               |    | 1967 |      |               | 1967 |   |      |

| Sec<br># | Grave<br>Number | Last<br>Name | First<br>Name | Middle<br>Name |    | Date of Birth |    |      | Date of Death |    |      |
|----------|-----------------|--------------|---------------|----------------|----|---------------|----|------|---------------|----|------|
|          |                 |              |               |                |    | M             | D  | Year | M             | D  | Year |
| G2       | 517             | Simmons      | Olivia        | A              |    | 10            | 27 | 1869 | 7             | 27 | 1952 |
| E2       | 461             | Simpson      | Carl          | J              |    | 6             | 20 | 1934 | 2             |    | 1935 |
| C1       | 305             | Sims         | Rosie         | Dell           |    | 7             | 22 | 1921 | 6             | 11 | 1978 |
| H2       | 696             | Skains       | Lula          | Williams       |    | 6             | 3  | 1881 | 11            | 30 | 1953 |
| G7       | 851             | Small        | Annie         | Teague         |    | 11            | 3  | 1889 | 10            | 21 | 1978 |
| B2       | 286             | Small        | Jesse         |                |    |               |    | 1942 |               |    | 1979 |
| F7       | 852             | Small        | Jesse         | James          | Jr | 5             | 10 | 1962 | 5             | 10 | 1962 |
| G7       | 856             | Small        | Joe           |                | Sr |               |    | 1910 |               |    | 1972 |
| F7       | 850             | Small        | John          | William        |    | 3             | 25 | 1888 | 4             | 20 | 1952 |
| H1       | 662             | Smart        | Millie        | McClintock     |    | 7             | 6  | 1906 | 7             | 19 | 1982 |
| E7       | 870             | Smith        | Alice         |                |    |               |    | 1872 |               |    | 1943 |
| D9       | 1126            | Smith        | America       | N              |    | 7             | 18 | 1825 | 5             | 28 | 1879 |
| C9       | 32              | Smith        | Arthur        | Richard        |    |               |    | 1892 |               |    | 1978 |
| E7       | 893             | Smith        | C             | D              |    |               |    | 1867 |               |    | 1931 |
| I1       | 681             | Smith        | Den           |                |    | 6             | 18 | 1869 | 3             | 7  | 1916 |
| D9       | 813             | Smith        | Elizabeth     |                |    | 10            | 5  | 1842 | 10            | 25 | 1886 |
| D8       | 875             | Smith        | Gladys R.     | Hawkins        |    |               |    | 1916 |               |    | 1946 |
| A8       | 76              | Smith        | Mable         | A              |    |               |    |      | 8             |    | 1947 |
| A1       | 242             | Smith        | Martha        | F              |    |               |    | 1876 |               |    | 1954 |
| B2       | 263             | Smith        | Martha        | V              |    | 9             | 2  | 1900 | 1             | 13 | 1988 |
| B9       | 31              | Smith        | Mattie        |                |    | 10            | 14 | 1867 | 10            | 28 | 1910 |
| E7       | 894             | Smith        | Minnie        |                |    |               |    | 1870 |               |    | 1922 |
| E7       | 895             | Smith        | Nealie        |                |    | 12            | 8  | 1889 | 9             | 5  | 1899 |
| E7       | 869             | Smith        | Perry         |                |    |               |    | 1869 |               |    | 1901 |
| D3       | 455             | Smith        | Rhoda         | JoAnn          |    | 7             | 9  | 1945 | 11            | 17 | 1967 |
| D9       | 800             | Smith        | Robert        | G              |    | 8             | 19 | 1819 | 11            | 19 | 1901 |
| A4       | 156             | Smith        | Sam           | Houston        |    |               |    | 1912 |               |    | 1984 |
| B2       | 264             | Smith        | Tom           |                |    | 3             | 5  | 1882 | 10            | 23 | 1967 |
| D8       | 877             | Smith        | W             | Lawrence       |    | 5             | 22 | 1896 |               |    | 1897 |
| E1       | 359             | Standley     | Mingard       |                |    |               |    | 1869 | 7             | 3  | 1928 |
| E1       | 358             | Standley     | Stella        | Marie          |    | 7             | 9  | 1926 | 1             | 9  | 1927 |
| D6       | 987             | Staton       | Ella          | Stafford       |    | 2             | 23 | 1905 | 11            | 19 | 1981 |
| A7       | 98              | Sterling     | Thsa          | Kay            |    |               |    | 1967 |               |    | 1967 |
| I3       | 728             | Stiefer      | Mary          | B              |    |               |    | 1893 |               |    | 1936 |
| I3       | 727             | Stiefer      | William       | D              |    |               |    | 1889 |               |    | 1961 |
| F5       | 968             | Stinnett     | Mattie        | E              |    |               |    | 1865 | 9             | 28 | 1886 |
| D3       | 457             | Streeter     | DeAnna        | Marie          |    | 9             | 25 | 1968 | 11            | 17 | 1970 |
| E3       | 530             | Summers      | Ora           | Attles         | Re | 3             | 5  | 1896 | 7             | 31 | 1968 |
| E6       | 957             | Sutton       | Francis       | Earl           | Sr |               |    | 1899 |               |    | 1980 |
| A9       | 41              | Sykes        | Barbara       | Allen          |    | 2             | 23 | 1937 | 6             | 29 | 1976 |
| A9       | 39              | Sykes        | Joe           | V              |    | 3             | 19 | 1913 | 3             | 25 | 1945 |
| A9       | 42              | Sykes        | Joe           | V              | Jr | 3             | 23 | 1932 | 6             |    | 1984 |
| B9       | 38              | Sykes        | Mary          | Lee            |    | 11            | 22 | 1900 | 8             | 17 | 1978 |
| B8       | 72              | Sylvester    | Emily         | Jane           |    | 12            | 13 | 1886 | 3             | 7  | 1978 |
| B8       | 71              | Sylvester    | Thomas        | P              |    | 8             | 2  | 1890 | 7             | 30 | 1958 |
| F1       | 342             | Tabers       | Birtha        |                |    |               |    |      |               |    |      |

| Sec<br># | Grave<br>Number | Last<br>Name | First<br>Name | Middle<br>Name | Date of Birth |    |      | Date of Death |    |      |
|----------|-----------------|--------------|---------------|----------------|---------------|----|------|---------------|----|------|
|          |                 |              |               |                | M             | D  | Year | M             | D  | Year |
| F1       | 365             | Tabers       | Virgil        | Nathaniel      | 4             | 22 | 1923 | 4             | 7  | 1948 |
| F1       | 330             | Tabors       | Joseph        | Nathaniel      | 9             | 3  | 1900 | 4             | 10 | 1931 |
| E6       | 960             | Talley       | Lenora        | Anne           | 3             | 29 | 1909 | 11            | 21 | 1980 |
| E6       | 961             | Talley       | William       | F              | 7             | 23 | 1896 | 8             | 17 | 1974 |
| C3       | 1104            | Taylor       | Bobby         | Alton          | 1             | 24 | 1961 | 5             | 6  | 1987 |
| G9       | 16              | Taylor       | Mary          | A              |               |    | 1926 |               |    | 1995 |
| B2       | 265             | Teague       | Mary          | E              | 5             | 8  | 1929 | 5             | 23 | 1987 |
| D5       | 1023            | Teasdale     | James         | T              | 3             | 1  | 1846 | 4             | 6  | 1938 |
| D5       | 1021            | Teasdale     | James         |                |               |    |      |               |    |      |
| D5       | 1022            | Teasdale     | Robert        | E              | 2             | 23 | 1848 | 2             | 3  | 1934 |
| F3       | 513             | Thomas       | Sam           | H              | 11            | 26 | 1854 | 4             | 9  | 1945 |
| B9       | 35              | Thompson     | Clarence      | Lee            | 4             | 13 | 1901 | 2             | 26 | 1963 |
| B9       | 40              | Thompson     | Donna         | G              | 7             | 29 | 1942 | 4             | 20 | 1996 |
| B9       | 36              | Thompson     | Martha        | J              | 4             | 20 | 1898 | 12            | 15 | 1963 |
| B9       | 37              | Thompson     | Ruthie        | M              | 3             | 13 | 1930 | 5             | 26 | 1988 |
| E5       | 978             | Thorp        | Ella          | S              | 4             | 2  | 1880 | 6             | 25 | 1951 |
| E5       | 977             | Thorp        | Monroe        | J              | 4             | 14 | 1880 | 9             | 18 | 1937 |
| E8       | 832             | Townsend     | A             | B              | 3             | 23 | 1818 | 2             | 9  | 1879 |
| E8       | 827             | Townsend     | Florence      | E              | 7             | 4  | 1876 | 8             | 10 | 1929 |
| E8       | 829             | Townsend     | George        | W              | 8             | 20 | 1872 | 1             | 28 | 1959 |
| F8       | 833             | Townsend     | Sallie        | M              |               |    |      | 2             | 27 | 1862 |
| D1       | 379             | Townsley     | Mary          |                | 12            | 20 | 1858 | 12            | 1  | 1939 |
| I5       | 762             | Tucker       | William       | A              |               |    | 1851 |               |    | 1922 |
| A9       | 52              | Turner       | Bill          | C              | 12            | 11 | 1942 | 12            | 20 | 1989 |
| G5       | 632             | Turner       | Bobby         | Wayne          | 12            | 16 | 1939 | 9             | 14 | 1985 |
| G5       | 633             | Turner       | Ester         | Edna           | 12            | 1  | 1915 | 2             | 15 | 1988 |
| G4       | 605             | Turner       | Peggy         | R              |               |    | 1945 |               |    | 1946 |
| G5       | 634             | Turner       | Tom           | Willford       | 1             | 18 | 1912 | 3             | 8  | 1967 |
| F7       | 903             | Tweedle      | Fielder       |                |               |    | 1868 |               |    | 1868 |
| D1       | 351             | Unknown      |               |                |               |    |      |               |    |      |
| D1       | 387             | Unknown      |               |                |               |    |      |               |    |      |
| F6       | 905             | Unknown      |               |                |               |    |      |               |    |      |
| A9       | 58              | Unknown      |               |                |               |    |      |               |    |      |
| F8       | 844             | Unknown      |               |                |               |    |      |               |    |      |
| F8       | 847             | Unknown      |               |                |               |    |      |               |    |      |
| G7       | 855             | Unknown      |               |                |               |    |      |               |    |      |
| G7       | 854             | Unknown      | (Child)       |                |               |    |      |               |    |      |
| A9       | 1115            | Unknown      | (Infant)      |                |               |    |      |               |    |      |
| F8       | 848             | Unknown      | Callie        |                |               |    |      |               |    |      |
| G5       | 583             | Unknown      | John          |                |               |    |      |               |    |      |
| D2       | 391             | Unknown      | Ruben         |                |               |    |      |               |    |      |
| G6       | 763             | Unknown      |               |                |               |    | 1869 |               |    | 1869 |
| I7       | 1               | Unknown      |               |                |               |    | 1873 |               |    | 1903 |
| B1       | 246             | Unknown      |               |                |               |    | 1908 | 2             | 9  | 1916 |
| A1       | 244             | Unknown      |               |                |               |    |      |               |    |      |
| A1       | 245             | Unknown      |               |                |               |    |      |               |    |      |

| Sec<br># | Grave<br>Number | Last<br>Name | First<br>Name | Middle<br>Name | Date of Birth |   |      | Date of Death |   |      |
|----------|-----------------|--------------|---------------|----------------|---------------|---|------|---------------|---|------|
|          |                 |              |               |                | M             | D | Year | M             | D | Year |
| A2       | 217             | Unknown      |               |                |               |   |      |               |   |      |
| A2       | 218             | Unknown      |               |                |               |   |      |               |   |      |
| A2       | 236             | Unknown      |               |                |               |   |      |               |   |      |
| A2       | 237             | Unknown      |               |                |               |   |      |               |   |      |
| A3       | 189             | Unknown      |               |                |               |   |      |               |   |      |
| A3       | 190             | Unknown      |               |                |               |   |      |               |   |      |
| A3       | 191             | Unknown      |               |                |               |   |      |               |   | 1962 |
| A3       | 192             | Unknown      |               |                |               |   |      |               |   |      |
| A4       | 157             | Unknown      |               |                |               |   |      |               |   |      |
| A4       | 159             | Unknown      |               |                |               |   |      |               |   |      |
| A4       | 160             | Unknown      |               |                |               |   |      |               |   |      |
| A4       | 162             | Unknown      |               |                |               |   |      |               |   |      |
| A4       | 164             | Unknown      |               |                |               |   |      |               |   |      |
| A4       | 166             | Unknown      |               |                |               |   |      |               |   |      |
| A4       | 173             | Unknown      |               |                |               |   |      |               |   |      |
| A4       | 175             | Unknown      |               |                |               |   |      |               |   |      |
| A5       | 129             | Unknown      |               |                |               |   |      |               |   |      |
| A5       | 130             | Unknown      |               |                |               |   |      |               |   |      |
| A5       | 131             | Unknown      |               |                |               |   |      |               |   |      |
| A5       | 132             | Unknown      |               |                |               |   |      |               |   |      |
| A5       | 133             | Unknown      |               |                |               |   |      |               |   |      |
| A5       | 135             | Unknown      |               |                |               |   |      |               |   |      |
| A6       | 126             | Unknown      |               |                |               |   |      |               |   |      |
| A7       | 89              | Unknown      |               |                |               |   |      |               |   |      |
| A8       | 77              | Unknown      |               |                |               |   |      |               |   |      |
| A8       | 78              | Unknown      |               |                |               |   |      |               |   |      |
| A8       | 79              | Unknown      |               |                |               |   |      |               |   |      |
| A9       | 65              | Unknown      |               |                |               |   |      |               |   |      |
| A9       | 66              | Unknown      |               |                |               |   |      |               |   |      |
| B2       | 250             | Unknown      |               |                |               |   |      |               |   |      |
| B2       | 252             | Unknown      |               |                |               |   |      |               |   |      |
| B2       | 254             | Unknown      |               |                |               |   |      |               |   |      |
| B2       | 267             | Unknown      |               |                |               |   |      |               |   |      |
| B2       | 268             | Unknown      |               |                |               |   |      |               |   |      |
| B2       | 277             | Unknown      |               |                |               |   |      |               |   |      |
| B2       | 278             | Unknown      |               |                |               |   |      |               |   |      |
| B3       | 178             | Unknown      |               |                |               |   |      |               |   |      |
| B3       | 283             | Unknown      |               |                |               |   |      |               |   | 1980 |
| B3       | 290             | Unknown      |               |                |               |   |      |               |   |      |
| B4       | 210             | Unknown      |               |                |               |   |      |               |   |      |
| B5       | 1092            | Unknown      |               |                |               |   |      |               |   |      |
| B5       | 1105            | Unknown      |               |                |               |   |      |               |   |      |
| B8       | 74              | Unknown      |               |                |               |   |      |               |   |      |
| B8       | 75              | Unknown      |               |                |               |   |      |               |   |      |
| C1       | 310             | Unknown      |               |                |               |   |      |               |   |      |
| C1       | 311             | Unknown      |               |                |               |   |      |               |   |      |

| Sec<br># | Grave<br>Number | Last<br>Name | First<br>Name | Middle<br>Name | Date of Birth |   |      | Date of Death |   |      |
|----------|-----------------|--------------|---------------|----------------|---------------|---|------|---------------|---|------|
|          |                 |              |               |                | M             | D | Year | M             | D | Year |
| C3       | 295             | Unknown      |               |                |               |   |      |               |   |      |
| C4       | 1067            | Unknown      |               |                |               |   |      |               |   |      |
| C5       | 1095            | Unknown      |               |                |               |   |      |               |   |      |
| C5       | 1096            | Unknown      |               |                |               |   |      |               |   |      |
| C5       | 1098            | Unknown      |               |                |               |   |      |               |   |      |
| C5       | 1099            | Unknown      |               |                |               |   |      |               |   |      |
| C5       | 1108            | Unknown      |               |                |               |   |      |               |   |      |
| C6       | 1001            | Unknown      |               |                |               |   |      |               |   |      |
| C6       | 1012            | Unknown      |               |                |               |   |      |               |   |      |
| C6       | 1013            | Unknown      |               |                |               |   |      |               |   |      |
| C6       | 1014            | Unknown      |               |                |               |   |      |               |   |      |
| C6       | 1015            | Unknown      |               |                |               |   |      |               |   | 1915 |
| C6       | 1016            | Unknown      |               |                |               |   |      |               |   |      |
| C7       | 922             | Unknown      |               |                |               |   |      |               |   |      |
| C7       | 929             | Unknown      |               |                |               |   |      |               |   |      |
| D1       | 316             | Unknown      |               |                |               |   |      |               |   |      |
| D1       | 331             | Unknown      |               |                |               |   |      |               |   |      |
| D1       | 333             | Unknown      |               |                |               |   |      |               |   |      |
| D1       | 334             | Unknown      |               |                |               |   |      |               |   |      |
| D1       | 335             | Unknown      |               |                |               |   |      |               |   |      |
| D1       | 336             | Unknown      |               |                |               |   |      |               |   |      |
| D1       | 337             | Unknown      |               |                |               |   |      |               |   |      |
| D1       | 338             | Unknown      |               |                |               |   |      |               |   |      |
| D1       | 339             | Unknown      |               |                |               |   |      |               |   |      |
| D1       | 352             | Unknown      |               |                |               |   |      |               |   |      |
| D1       | 377             | Unknown      |               |                |               |   |      |               |   |      |
| D1       | 378             | Unknown      |               |                |               |   |      |               |   |      |
| D1       | 380             | Unknown      |               |                |               |   |      |               |   |      |
| D1       | 382             | Unknown      |               |                |               |   |      |               |   |      |
| D1       | 383             | Unknown      |               |                |               |   |      |               |   |      |
| D1       | 388             | Unknown      |               |                |               |   |      |               |   |      |
| D1       | 389             | Unknown      |               |                |               |   |      |               |   |      |
| D1       | 390             | Unknown      |               |                |               |   |      |               |   |      |
| D2       | 332             | Unknown      |               |                |               |   |      |               |   |      |
| D2       | 384             | Unknown      |               |                |               |   |      |               |   |      |
| D2       | 385             | Unknown      |               |                |               |   |      |               |   |      |
| D2       | 386             | Unknown      |               |                |               |   |      |               |   |      |
| D2       | 403             | Unknown      |               |                |               |   |      |               |   |      |
| D2       | 423             | Unknown      |               |                |               |   |      |               |   |      |
| D2       | 424             | Unknown      |               |                |               |   |      |               |   |      |
| D2       | 425             | Unknown      |               |                |               |   |      |               |   |      |
| D2       | 426             | Unknown      |               |                |               |   |      |               |   |      |
| D2       | 427             | Unknown      |               |                |               |   |      |               |   |      |
| D2       | 451             | Unknown      |               |                |               |   |      |               |   |      |
| D4       | 1035            | Unknown      |               |                |               |   |      |               |   |      |
| D4       | 1036            | Unknown      |               |                |               |   |      |               |   |      |

| Sec<br># | Grave<br>Number | Last<br>Name | First<br>Name | Middle<br>Name | Date of Birth |   |      | Date of Death |   |      |
|----------|-----------------|--------------|---------------|----------------|---------------|---|------|---------------|---|------|
|          |                 |              |               |                | M             | D | Year | M             | D | Year |
| D4       | 1037            | Unknown      |               |                |               |   |      |               |   |      |
| D4       | 1087            | Unknown      |               |                |               |   |      |               |   |      |
| D4       | 1088            | Unknown      |               |                |               |   |      |               |   |      |
| D5       | 1024            | Unknown      |               |                |               |   |      |               |   |      |
| D6       | 985             | Unknown      |               |                |               |   |      |               |   |      |
| D8       | 818             | Unknown      |               |                |               |   |      |               |   |      |
| D8       | 880             | Unknown      |               |                |               |   |      |               |   |      |
| D9       | 810             | Unknown      |               |                |               |   |      |               |   |      |
| D9       | 814             | Unknown      |               |                |               |   |      |               |   |      |
| D9       | 815             | Unknown      |               |                |               |   |      |               |   |      |
| D9       | 816             | Unknown      |               |                |               |   |      |               |   |      |
| E1       | 318             | Unknown      |               |                |               |   |      |               |   |      |
| E1       | 319             | Unknown      |               |                |               |   |      |               |   |      |
| E1       | 321             | Unknown      |               |                |               |   |      |               |   |      |
| E1       | 322             | Unknown      |               |                |               |   |      |               |   |      |
| E1       | 325             | Unknown      |               |                |               |   |      |               |   |      |
| E1       | 327             | Unknown      |               |                |               |   |      |               |   |      |
| E1       | 328             | Unknown      |               |                |               |   |      |               |   |      |
| E1       | 355             | Unknown      |               |                |               |   |      |               |   |      |
| E1       | 356             | Unknown      |               |                |               |   |      |               |   |      |
| E1       | 357             | Unknown      |               |                |               |   |      |               |   |      |
| E1       | 364             | Unknown      |               |                |               |   |      |               |   |      |
| E1       | 366             | Unknown      |               |                |               |   |      |               |   |      |
| E1       | 367             | Unknown      |               |                |               |   |      |               |   |      |
| E1       | 371             | Unknown      |               |                |               |   |      |               |   |      |
| E1       | 408             | Unknown      |               |                |               |   |      |               |   |      |
| E1       | 409             | Unknown      |               |                |               |   |      |               |   |      |
| E1       | 410             | Unknown      |               |                |               |   |      |               |   |      |
| E1       | 413             | Unknown      |               |                |               |   |      |               |   |      |
| E1       | 415             | Unknown      |               |                |               |   |      |               |   |      |
| E1       | 416             | Unknown      |               |                |               |   |      |               |   |      |
| E1       | 418             | Unknown      |               |                |               |   |      |               |   |      |
| E2       | 420             | Unknown      |               |                |               |   |      |               |   |      |
| E2       | 428             | Unknown      |               |                |               |   |      |               |   |      |
| E2       | 450             | Unknown      |               |                |               |   |      |               |   |      |
| E2       | 458             | Unknown      |               |                |               |   |      |               |   |      |
| E2       | 459             | Unknown      |               |                |               |   |      |               |   |      |
| E2       | 460             | Unknown      |               |                |               |   |      |               |   |      |
| E2       | 462             | Unknown      |               |                |               |   |      |               |   |      |
| E2       | 509             | Unknown      |               |                |               |   |      |               |   |      |
| E3       | 504             | Unknown      |               |                |               |   |      |               |   |      |
| E3       | 505             | Unknown      |               |                |               |   |      |               |   |      |
| E4       | 532             | Unknown      |               |                |               |   |      |               |   |      |
| E5       | 983             | Unknown      |               |                |               |   |      |               |   |      |
| E5       | 984             | Unknown      |               |                |               |   |      |               |   |      |
| E5       | 1027            | Unknown      |               |                |               |   |      |               |   |      |

| Sec | Grave  | Last    | First | Middle | Date of Birth |   | Date of Death |   |
|-----|--------|---------|-------|--------|---------------|---|---------------|---|
| #   | Number | Name    | Name  | Name   | M             | D | M             | D |
| E6  | 962    | Unknown |       |        |               |   |               |   |
| E6  | 1141   | Unknown |       |        |               |   |               |   |
| E7  | 866    | Unknown |       |        |               |   |               |   |
| E7  | 896    | Unknown |       |        |               |   |               |   |
| E8  | 826    | Unknown |       |        |               |   |               |   |
| E8  | 828    | Unknown |       |        |               |   |               |   |
| E8  | 830    | Unknown |       |        |               |   |               |   |
| F1  | 430    | Unknown |       |        |               |   |               |   |
| F1  | 431    | Unknown |       |        |               |   |               |   |
| F1  | 432    | Unknown |       |        |               |   |               |   |
| F1  | 433    | Unknown |       |        |               |   |               |   |
| F1  | 476    | Unknown |       |        |               |   |               |   |
| F2  | 474    | Unknown |       |        |               |   |               |   |
| F2  | 475    | Unknown |       |        |               |   |               |   |
| F3  | 512    | Unknown |       |        |               |   |               |   |
| F4  | 536    | Unknown |       |        |               |   |               |   |
| F4  | 541    | Unknown |       |        |               |   |               |   |
| F4  | 542    | Unknown |       |        |               |   |               |   |
| F4  | 551    | Unknown |       |        |               |   |               |   |
| F4  | 552    | Unknown |       |        |               |   |               |   |
| F5  | 560    | Unknown |       |        |               |   |               |   |
| F5  | 584    | Unknown |       |        |               |   |               |   |
| F5  | 585    | Unknown |       |        |               |   |               |   |
| F5  | 586    | Unknown |       |        |               |   |               |   |
| F5  | 593    | Unknown |       |        |               |   |               |   |
| F5  | 1140   | Unknown |       |        |               |   |               |   |
| F6  | 904    | Unknown |       |        |               |   |               |   |
| F6  | 906    | Unknown |       |        |               |   |               |   |
| F6  | 907    | Unknown |       |        |               |   |               |   |
| F6  | 938    | Unknown |       |        |               |   |               |   |
| F6  | 939    | Unknown |       |        |               |   |               |   |
| F6  | 1142   | Unknown |       |        |               |   |               |   |
| F7  | 849    | Unknown |       |        |               |   |               |   |
| F7  | 853    | Unknown |       |        |               |   |               |   |
| F8  | 775    | Unknown |       |        |               |   |               |   |
| F8  | 834    | Unknown |       |        |               |   |               |   |
| F8  | 837    | Unknown |       |        |               |   |               |   |
| F8  | 839    | Unknown |       |        |               |   |               |   |
| F9  | 792    | Unknown |       |        |               |   |               |   |
| G1  | 434    | Unknown |       |        |               |   |               |   |
| G1  | 435    | Unknown |       |        |               |   |               |   |
| G1  | 436    | Unknown |       |        |               |   |               |   |
| G1  | 480    | Unknown |       |        |               |   |               |   |
| G1  | 481    | Unknown |       |        |               |   |               |   |
| G1  | 482    | Unknown |       |        |               |   |               |   |
| G1  | 668    | Unknown |       |        |               |   |               |   |



## Fiskville Cemetery Data

| Sec<br># | Grave<br>Number | Last<br>Name | First<br>Name | Middle<br>Name | Date of Birth |   |      | Date of Death |   |      |
|----------|-----------------|--------------|---------------|----------------|---------------|---|------|---------------|---|------|
|          |                 |              |               |                | M             | D | Year | M             | D | Year |
| G1       | 669             | Unknown      |               |                |               |   |      |               |   |      |
| G1       | 675             | Unknown      |               |                |               |   |      |               |   |      |
| G2       | 484             | Unknown      |               |                |               |   |      |               |   |      |
| G2       | 485             | Unknown      |               |                |               |   |      |               |   |      |
| G3       | 545             | Unknown      |               |                |               |   |      |               |   |      |
| G3       | 1139            | Unknown      |               |                |               |   |      |               |   |      |
| G4       | 565             | Unknown      |               |                |               |   |      |               |   |      |
| G4       | 575             | Unknown      |               |                |               |   |      |               |   |      |
| G4       | 576             | Unknown      |               |                |               |   |      |               |   |      |
| G5       | 594             | Unknown      |               |                |               |   |      |               |   |      |
| G5       | 595             | Unknown      |               |                |               |   |      |               |   |      |
| G5       | 612             | Unknown      |               |                |               |   |      |               |   |      |
| G5       | 613             | Unknown      |               |                |               |   |      |               |   |      |
| G5       | 617             | Unknown      |               |                |               |   |      |               |   |      |
| G5       | 635             | Unknown      |               |                |               |   |      |               |   |      |
| G5       | 637             | Unknown      |               |                |               |   |      |               |   |      |
| G5       | 638             | Unknown      |               |                |               |   |      |               |   |      |
| G5       | 1137            | Unknown      |               |                |               |   |      |               |   |      |
| G7       | 857             | Unknown      |               |                |               |   |      |               |   |      |
| G8       | 787             | Unknown      |               |                |               |   |      |               |   |      |
| H1       | 670             | Unknown      |               |                |               |   |      |               |   |      |
| H2       | 690             | Unknown      |               |                |               |   |      |               |   |      |
| H2       | 691             | Unknown      |               |                |               |   |      |               |   |      |
| H2       | 712             | Unknown      |               |                |               |   |      |               |   |      |
| H2       | 713             | Unknown      |               |                |               |   |      |               |   |      |
| H3       | 726             | Unknown      |               |                |               |   |      |               |   |      |
| H4       | 572             | Unknown      |               |                |               |   |      |               |   |      |
| H4       | 604             | Unknown      |               |                |               |   |      |               |   |      |
| H4       | 1131            | Unknown      |               |                |               |   |      |               |   |      |
| H4       | 1135            | Unknown      |               |                |               |   |      |               |   |      |
| H4       | 1136            | Unknown      |               |                |               |   |      |               |   |      |
| H5       | 630             | Unknown      |               |                |               |   |      |               |   |      |
| H5       | 631             | Unknown      |               |                |               |   |      |               |   |      |
| H5       | 639             | Unknown      |               |                |               |   |      |               |   |      |
| H5       | 640             | Unknown      |               |                |               |   |      |               |   |      |
| H5       | 641             | Unknown      |               |                |               |   |      |               |   |      |
| H5       | 643             | Unknown      |               |                |               |   |      |               |   |      |
| H5       | 652             | Unknown      |               |                |               |   |      |               |   |      |
| H5       | 653             | Unknown      |               |                |               |   |      |               |   |      |
| H5       | 654             | Unknown      |               |                |               |   |      |               |   |      |
| H8       | 9               | Unknown      |               |                |               |   |      |               |   |      |
| H8       | 11              | Unknown      |               |                |               |   |      |               |   |      |
| H8       | 12              | Unknown      |               |                |               |   |      |               |   |      |
| H8       | 13              | Unknown      |               |                |               |   |      |               |   |      |
| I1       | 682             | Unknown      |               |                |               |   |      |               |   |      |
| I1       | 683             | Unknown      |               |                |               |   |      |               |   |      |

| Sec<br># | Grave<br>Number | Last<br>Name | First<br>Name | Middle<br>Name | Date of Birth |    |      | Date of Death |    |      |
|----------|-----------------|--------------|---------------|----------------|---------------|----|------|---------------|----|------|
|          |                 |              |               |                | M             | D  | Year | M             | D  | Year |
| I1       | 688             | Unknown      |               |                |               |    |      |               |    |      |
| I2       | 722             | Unknown      |               |                |               |    |      |               |    |      |
| I4       | 729             | Unknown      |               |                |               |    |      |               |    |      |
| I4       | 737             | Unknown      |               |                |               |    |      |               |    |      |
| I5       | 743             | Unknown      |               |                |               |    |      |               |    |      |
| A6       | 101             | Vernon       | Anna          | F              |               |    | 1922 |               |    | 1976 |
| A6       | 102             | Vernon       | Bill          | L              |               |    | 1926 |               |    | 1989 |
| A6       | 103             | Vernon       | Karina        | Ann            | 4             | 19 | 1963 | 10            | 21 | 1963 |
| A6       | 105             | Vernon       | Margaret      | F              | 3             | 26 | 1908 | 11            | 1  | 1974 |
| A6       | 104             | Vernon       | William       | F              | 2             | 13 | 1904 | 12            | 24 | 1972 |
| D5       | 1032            | Vice         | Farance       |                |               |    | 1859 |               |    | 1944 |
| D5       | 1031            | Vice         | Jim           |                | 8             | 26 | 1888 | 11            | 1  | 1941 |
| E9       | 1110            | Vice         | Mary          |                |               |    | 1902 |               |    | 1999 |
| D5       | 1030            | Vice         | Robert        | B              | 5             | 14 | 1893 | 5             | 17 | 1947 |
| B3       | 198             | Vollmering   | Maudie        | T              | 7             | 12 | 1893 | 3             | 22 | 1974 |
| D6       | 986             | Wade         | Stafford      |                |               |    | 1897 |               |    | 1954 |
| F4       | 562             | Walden       | Ben           |                |               |    | 1930 |               |    | 1968 |
| F4       | 561             | Walden       | Billy         | G              | 12            | 1  | 1940 | 5             | 12 | 1976 |
| H5       | 619             | Walker       | Jesse         | Homer          |               |    | 1893 |               |    | 1955 |
| H4       | 620             | Walker       | Mary          | Aslee          | 3             | 25 | 1894 | 4             | 4  | 1943 |
| I1       | 655             | Walter       | Vandy         | B              | 4             | 13 | 1919 | 1             | 3  | 1953 |
| B6       | 1010            | Ward         | John          | W              |               |    | 1919 |               |    | 1957 |
| E9       | 806             | Warner       | Josephine     | P              | 6             | 1  | 1886 | 2             | 25 | 1969 |
| E9       | 804             | Warner       | Lyman         |                | 5             | 16 | 1840 | 4             | 5  | 1920 |
| D9       | 801             | Warner       | Mabel         |                | 5             | 8  | 1891 | 12            | 9  | 1972 |
| E9       | 803             | Warner       | Minnie        | E              | 4             | 29 | 1855 | 6             | 19 | 1919 |
| E9       | 805             | Warner       | Wyllys        | Edwin          | 12            | 15 | 1888 | 6             | 18 | 1977 |
| A3       | 188             | Watts        | James         | D              | 8             | 29 | 1923 | 10            | 22 | 1960 |
| D9       | 811             | Weaver       | Effie         |                | 7             | 3  | 1891 | 7             | 30 | 1892 |
| C4       | 1071            | Webb         | Daniel        | Earl           | 8             | 1  | 1940 | 1             | 31 | 1941 |
| E1       | 412             | Webb         | Nettie        | Miller         | 2             | 14 | 1869 | 8             | 24 | 1905 |
| E1       | 411             | Webb         | T             | J              | 2             | 19 | 1866 | 6             | 13 | 1918 |
| H2       | 699             | Webster      | Roy           | M              | 10            | 9  | 1912 | 10            | 31 | 1963 |
| F4       | 553             | Welch        |               | S              | 1             | 7  | 1868 | 11            | 1  | 1935 |
| F4       | 554             | Welch        | Alice         | L              |               |    | 1872 |               |    | 1961 |
| A9       | 54              | Welch        | Clyde         |                |               |    |      |               |    |      |
| I5       | 741             | Welch        | Lee           |                | 2             | 5  | 1910 | 10            | 7  | 1983 |
| G4       | 564             | Welch        | Powell        | W              |               |    | 1909 |               |    | 1977 |
| F4       | 563             | Welch        | Ronald        | Lee            | 10            | 27 | 1974 | 10            | 28 | 1974 |
| F5       | 555             | Welch        | Thomas        |                |               |    | 1904 |               |    | 1989 |
| A9       | 53              | Welch        | Will          |                |               |    |      |               |    |      |
| E2       | 463             | West         | (Infant Boy)  |                | 4             | 11 | 1933 | 4             | 11 | 1933 |
| E2       | 499             | West         | Bobby         | G              | 8             | 12 | 1944 | 5             | 30 | 1970 |
| C8       | 890             | West         | C             | N              |               |    | 1881 |               |    | 1956 |
| D8       | 886             | West         | Caroline      | Faulkner       | 12            | 9  | 1838 | 6             | 25 | 1902 |
| E2       | 508             | West         | Douglas       | Wayne          | 2             | 9  | 1938 | 4             | 30 | 1996 |

## Fiskville Cemetery Data

| Sec<br># | Grave<br>Number | Last<br>Name | First<br>Name  | Middle<br>Name | Date of Birth |    |      | Date of Death |    |      |
|----------|-----------------|--------------|----------------|----------------|---------------|----|------|---------------|----|------|
|          |                 |              |                |                | M             | D  | Year | M             | D  | Year |
| C8       | 888             | West         | Emma           | G              |               |    | 1882 |               |    | 1954 |
| C8       | 892             | West         | Fred           | J              | 7             | 25 | 1909 | 12            | 25 | 1989 |
| C8       | 889             | West         | Horace         | E              |               |    | 1877 |               |    | 1961 |
| D2       | 392             | West         | J              | W              | 3             | 25 | 1877 | 3             | 31 | 1940 |
| D2       | 453             | West         | John           | Willis         |               |    | 1910 |               |    | 1950 |
| E3       | 507             | West         | Keron          | B              |               |    | 1913 |               |    | 1991 |
| C8       | 891             | West         | Norma          | V              | 3             | 13 | 1917 | 2             | 15 | 1993 |
| E2       | 498             | West         | Ollie          | J              | 1             | 22 | 1908 | 1             | 18 | 1962 |
| D8       | 887             | West         | W              | H              | 3             | 15 | 1837 | 6             | 13 | 1905 |
| D2       | 452             | West         | Wiley          | A              |               |    |      |               |    |      |
| D2       | 393             | West         | Minnie         |                |               |    | 1894 |               |    | 1959 |
| A6       | 108             | Whatley      | Doris          | C              | 6             | 2  | 1926 | 3             | 7  | 1982 |
| A2       | 223             | Whitaker     | James          | R              | 8             | 7  | 1923 | 1             | 10 | 1965 |
| C1       | 307             | White        | Charlie        | E              | 8             | 15 | 1912 | 3             | 6  | 1950 |
| E1       | 369             | White        | Matt           | Wells          | 9             | 1  | 1940 | 9             | 2  | 1940 |
| C1       | 308             | White        | Ramond         | Calvin         | 12            | 29 | 1909 | 1             | 11 | 1957 |
| I5       | 749             | Whited       | David          | M              | 4             | 6  | 1882 | 1             | 18 | 1936 |
| I5       | 750             | Whited       | Martha         | E              | 8             | 13 | 1874 |               |    | 1960 |
| D1       | 314             | Whited       | Trudy          |                | 6             | 20 | 1923 | 10            | 14 | 1976 |
| I5       | 748             | Whited       | Willie         | E              |               |    | 1904 |               |    | 1982 |
| B4       | 1062            | Whitlock     | Donald         |                |               |    | 1941 |               |    | 1988 |
| C4       | 1060            | Whitlock     | John           | H              |               |    | 1907 |               |    | 1981 |
| B4       | 1061            | Whitlock     | Katie          |                |               |    | 1906 |               |    | 1988 |
| C3       | 1054            | Whitlock     | Lee            | E              |               |    | 1965 |               |    | 1990 |
| A5       | 134             | Whitlock     | Steph          | D              |               |    | 1978 |               |    | 1979 |
| A5       | 136             | Whitlock     | T              | S              |               |    | 1869 | 1             | 10 | 1940 |
| H1       | 660             | Whitt        | (Infant Girl)  |                | 3             | 28 | 1953 | 3             | 28 | 1953 |
| H4       | 602             | Wigley       | Della          | E              | 8             | 1  | 1902 | 6             | 25 | 1967 |
| H4       | 601             | Wigley       | Henry          | Edgar          | 11            | 14 | 1923 | 10            | 11 | 1997 |
| H4       | 597             | Wigley       | Henry          | David          |               |    | 1946 | 9             | 23 | 1946 |
| H4       | 603             | Wigley       | Richard (Rich) | E              | 6             |    | 1880 | 7             |    | 1959 |
| I5       | 747             | Williams     | Bennie         | L              | 1             | 6  | 1921 | 10            | 6  | 1989 |
| E2       | 429             | Williams     | Bessy          |                |               |    |      |               |    |      |
| E2       | 468             | Williams     | Betty          | L              |               |    | 1962 |               |    | 1975 |
| B9       | 33              | Williams     | Charles        | A              | 11            | 18 | 1919 | 5             | 5  | 1981 |
| A4       | 161             | Williams     | Edward         | W              |               |    | 1934 |               |    | 1960 |
| I5       | 745             | Williams     | Eliga          | Thomas         |               |    | 1883 |               |    | 1940 |
| I5       | 746             | Williams     | George         | W              | 11            | 28 | 1904 | 10            | 28 | 1926 |
| F5       | 943             | Williams     | George         |                |               |    |      |               |    |      |
| F5       | 947             | Williams     | Harry          | J              |               |    | 1899 |               |    | 1969 |
| D2       | 404             | Williams     | James          | Alvin          |               |    | 1973 |               |    | 1985 |
| C6       | 996             | Williams     | James          | Kerby          | 12            | 9  | 1981 | 12            | 10 | 1981 |
| A8       | 69              | Williams     | Johnny         | Joe            | 1             | 10 | 1953 | 7             | 12 | 1971 |
| F5       | 944             | Williams     | M              | B              |               |    |      |               |    |      |
| F5       | 950             | Williams     | Minnie         | L              | 11            | 30 | 1924 | 1             | 7  | 1979 |
| I5       | 744             | Williams     | Miriam         | Anne           |               |    | 1886 |               |    | 1964 |

| Sec<br># | Grave<br>Number | Last<br>Name | First<br>Name | Middle<br>Name | Date of Birth |    |      | Date of Death |    |      |
|----------|-----------------|--------------|---------------|----------------|---------------|----|------|---------------|----|------|
|          |                 |              |               |                | M             | D  | Year | M             | D  | Year |
| A8       | 70              | Williams     | Ninnie        | Dolly          |               |    | 1914 |               |    | 1989 |
| E2       | 495             | Williams     | Pearl         | Shannon        | 3             | 19 | 1900 | 9             | 26 | 1972 |
| A2       | 215             | Williams     | Robert        | Allan          | 2             | 27 | 1959 | 12            |    | 1959 |
| B9       | 34              | Williams     | Rosie         | Bell           | 7             | 26 | 1926 | 8             | 13 | 1991 |
| B2       | 276             | Williams     | Susie         |                | 8             | 21 | 1927 |               |    |      |
| F5       | 949             | Williams     | T             | E              |               |    | 1917 |               |    | 1981 |
| C5       | 1107            | Wilson       | Al            |                | 5             | 14 | 1908 | 11            | 25 | 1964 |
| I5       | 761             | Wilson       | Evy           | Ruth           | 7             | 14 | 1903 | 7             | 19 | 1974 |
| B5       | 1106            | Wilson       | Joe           | LaTray         |               |    | 1973 |               |    | 1973 |
| A7       | 84              | Wood         | Keith         | Barry          | Jr            |    | 1981 |               |    | 1985 |
| F5       | 936             | Woods        | (Infant boy)  |                |               |    | 1929 |               |    | 1929 |
| B6       | 1009            | Woodworth    | Amey          |                |               |    |      | 5             |    | 1976 |
| F5       | 935             | Woodworth    | Annie         | Elnora         | 9             | 8  | 1940 | 5             | 11 | 1941 |
| A9       | 44              | Woodworth    | Arla          | Marie          | 4             | 8  | 1967 | 11            | 10 | 1968 |
| A9       | 49              | Woodworth    | Betty         | Jo             | 12            | 14 | 1961 | 3             | 11 | 1962 |
| A9       | 46              | Woodworth    | Frank         |                | 9             | 26 | 1911 | 6             | 1  | 1996 |
| A9       | 47              | Woodworth    | Gary          | Ross           |               |    | 1976 | 7             | 16 | 1976 |
| A9       | 48              | Woodworth    | Joe           | Lee            | III           |    | 1980 | 8             | 11 | 1980 |
| B6       | 1007            | Woodworth    | Johnny        | S              |               |    | 1947 |               |    | 1991 |
| B6       | 1008            | Woodworth    | Lorraine      |                |               |    |      | 5             |    | 1972 |
| F2       | 472             | Wortharay    |               |                |               |    |      |               |    |      |
| E1       | 340             | Young        | E L           | Thomas         | 4             | 19 | 1917 | 3             | 11 | 1925 |
| D2       | 402             | Young        | Harriet       |                | 11            | 26 | 1868 | 1             | 26 | 1953 |
| D2       | 397             | Young        | J             | W              | 7             | 26 | 1923 | 12            | 25 | 1993 |
| D2       | 398             | Young        | Jeremiah      | James          | 10            | 2  | 1989 | 12            | 26 | 1989 |
| D2       | 401             | Young        | M. B.         | Stephen        | 7             | 21 | 1936 | 11            | 7  | 1951 |
| D2       | 399             | Young        | Maudie        |                |               |    | 1897 |               |    | 1954 |
| E1       | 324             | Young        | Maudie        | Estelle        | 2             | 1  | 1931 | 9             |    | 1932 |
| D2       | 400             | Young        | Rufus         |                |               |    | 1890 |               |    | 1954 |
| F2       | 471             | Zrydt        | Emile         |                | 10            | 3  | 1878 | 12            | 4  | 1907 |
| F2       | 469             | Zrydt        | Madeleine     |                | 2             | 26 | 1849 | 6             | 7  | 1931 |
| F2       | 470             | Zrydt        | R             | F              | 12            | 27 | 1849 | 6             | 23 | 1928 |

## A

**Allen**  
Bonnie, 115

## B

**Benedict**  
Sheila, 111  
**Brayton**  
John A., 117  
**Bright**  
Mary Granberry (Williams), 117  
**Brokaw**  
Tom, 116

## C

**Chambless**  
Bonnie (Allen), 115  
**Clemow**  
Frances "Fannie" Cecilia, 120

## D

**Darter**  
Rena (nmn) (McLaughlin), 120  
William "Bill" Alexander, 120  
**Dollarhide**  
William, 111  
**Donaldson**  
Wanda L., 112

## E

**Eaton**  
Callie Mae, 120  
**Eaves**, 115  
**Eaves**  
Ella A. (Mills), 115  
Jack Reid, 115  
James Mills, 115  
James Mills, Jr., 115  
James Tolbert, 115  
Jenny (Mills), 115  
Lewis Pines, 115  
Lucille (Reid), 115  
Permelia Ann (Pruitt), 115  
Rebecca (), 115  
Sallie (Mills), 115  
William Bartlett, 115

## F

**Fischer**, 114

## H

**Henderson**  
Lorrie F., 115  
Lorrie Foster, 115, 116  
**Henley**  
Marilyn, 111  
**Howell**

Cyndi, 111

## K

**Koehler**  
Bill, 113  
Jim, 113  
Ruth, 113  
**Köhler**  
Friedrich, 113  
**Kroh**  
Evangeline, 120

## L

**Lauer**  
Maria, 113  
**Legler**, 114

## M

**Mallard**  
Alana (Moehring), 112  
**Mc/MacLaughlin**  
Frances "Fannie" Cecilia (Clemow), 120  
Guy (nmn), 120  
**McGlaughlin**  
Elias, 118  
**McGlaughlin (McLaughlin)**  
Wesley, 118  
**McKinney**, 115  
**McKinney**  
Benjamin F., 115  
Collin, 115  
Mary Ann (Smith), 115  
Samuel, 115  
Sarah Marcell, 115  
Susan, 115  
**McLaughlin**  
Allan Wheatley, 120  
Alonzo Franklin, 118  
Alonzo Franklin "Frank", 119  
Amelia Jane (Wheatley), 118, 120  
Anna (Tracy), 120  
Bettie (Shaw), 118  
Callie Mae (Eaton), 120  
Charles "Charlie" Newton, 118  
Charles Newton, 118  
Charles William, 118  
Chat, 118  
Chatham, 118  
Chatham "Chat" Ewing, 119, 120  
Chatham Ewing, 118  
Chatham Ewing "C.E.", 120  
Elias, 118, 120  
Elias R., 118, 119  
Emma Della (Sperry), 120  
Fred (nmn), 120  
Guy, 118  
Hugh (nmn), 120  
Ida May, 118  
Irene A., 118

John Johnson, 118, 119  
Louis C., 118  
Maud (nmn), 120  
Mildred "Mickie" Amelia, 120  
Rena (nmn), 120  
Rowena, 119  
Rowena Totten @Terhuen, 118  
Ruby K. (Spears), 120  
Wesley Wheatley, 118

## Miller

John, 112

## Milligan

Mildred "Mickie" Amelia (McLaughlin), 120  
William "Scot" Sutherland, 120

## Mills

Ella A., 115  
Jenny, 115  
Sallie, 115

## Milner

Rose Marie, 115

## Moehring

Alana, 112

## N

**Neuman**, 114

## O

**Obsta**  
Doris, 112

## P

**Paddleford**  
Justin Abijah "Pad", 120  
Maud (nmn) (McLaughlin), 120  
**Pierson**  
Bill, 125  
**Price**  
Rose Marie (Milner), 115  
**Pruitt**, 115  
**Pruitt**  
Permelia Ann, 115

## R

**Reid**  
Lucille, 115  
**Roosevelt**  
Franklin Delano, 116  
**Roye**  
Walter, Dr., 125

## S

**Sanderson**  
Mary A., 120  
**Shaw**  
Bettie, 118  
**Shroyer**  
Jean, 111, 113  
**Smith**, 115

## Smith

Mary Ann, 115

## Spears

Ruby K., 120

## Sperry

Emma Della, 120

## T

### Terheun

DeWitt McLaughlin, 120  
Evangeline (Kroh), 120  
Jasper Totten, 120  
Mary A. (Sanderson), 120  
Rowena Amelia, 120

### Terhuen

Rowena Totten, 118

### Toewe

Fred And Jeanne, 122

### Tracy

Anna, 120

## W

### Walker

Jean, 111

### Wheatley

Amelia Jane, 118, 120  
Isaac, 118  
Rowena Amelia (Terheun), 120

### Williams

Mary Granberry, 117

## Y

### Yeager

Kerry, 125  
Russell, 125

## Z

### Zahn

Tom and Marie, 114

**Note: Cemetery Listings are not included in this Index.**

# *The Austin Genealogical Society*

## GENERAL INFORMATION

**PURPOSE:** Austin Genealogical Society was organized in 1960 as a not-for-profit corporation chartered by the State of Texas. Its purposes are to collect and preserve genealogical and historical information about the people of Texas, particularly pertaining to the City of Austin and to Travis and surrounding counties; to instruct and assist members in genealogical research; and to publish public and private records of genealogical interest. In addition, the AGS supports the Genealogical Collection, Texas State Library by donations of books and other genealogical material. Gifts and bequests to AGS are tax-deductible to the full extent permitted by law.

**MEMBERSHIP** is open to all upon payment of annual dues. Classes: Individual: \$20; Family (two in the same household): \$30.00; Patron of AGS: \$100.00; Lifetime: \$500.00 (\$300 if over 65). All classes entitle one copy of each Quarterly and monthly Newsletter, as well as two pages apiece (a total of four pages for Family or higher whether one or two people submit listings) in the Ancestor Listing issue (June). **After 1 July**, dues are \$10.00 for the balance of the year, but you will only receive the publications produced after the date you join. Membership includes receipt of the annual Membership Handbook which is published each Spring.

**DUES FOR EXISTING MEMBERS ARE PAYABLE** on or before JANUARY FIRST of each year for the ensuing year. If dues are not received by 1 February, the name must be dropped from the mailing list. If membership is reinstated later and Quarterlies and Newsletters have to be mailed individually, postage must be charged. (Back Quarterlies are supplied only IF available--very few extras are printed). Send payment to **AGS Treasurer, P.O. Box 1507, Austin TX 78767-1507**.

**MEETINGS** of the general membership begin at 7:30 p.m. on the fourth Tuesday of each month except August and December. Members are encouraged to come as early as 6:30 to socialize with each other. **MEETING PLACE:** Highland Park Baptist Church, 5206 Balcones Dr.. Take Northland (FM 2222) exit off Loop 1 (Mopac). Go west one block to Balcones Dr, then left 1 ½ blks. The Church and parking lot are on right. **VISITORS ARE ALWAYS WELCOME.** The Board of Directors meets at 6:15 in a separate room.

**BOOK REVIEW POLICY:** Books on appropriate subjects related to genealogy will be reviewed, but **CANNOT** be reviewed in AGSQ on the basis of advertising alone. If a review copy is received by the Review Editor at 2202 W. 10th. St., Austin TX 78703 by the first of February, May, August or October, it will be reviewed in the next Quarterly, space permitting. It will then be placed in the Genealogy Collection, Texas State Library, available to all patrons.

**CHECK RETURN POLICY:** Members and other payees must pay AGS the cost of any returned check (currently \$5.00) over and above the charge their bank may impose.

**AGS QUARTERLY** is issued about the middle of March, June, September and November. Contributions are welcome, subject to editing for style/size. Contributor is completely responsible for accuracy and any copyright infringement. AGS assumes no responsibility for content of submitted material. See inside front cover for address.

**ANCESTOR LISTING PAGES** (June issue of Quarterly) must reach the Editor at 4500 Hyridge Drive, Austin TX 78759-8054 by the TENTH OF MAY. They must be **BLACK** and **LEGIBLE**, whether typed, hand-written, computer-printed or in superior calligraphy. Months must be **SPELLED** or abbreviated, not in figures. **DATES SHOULD BE SHOWN** in accepted genealogical style, that is, DAY, MONTH, YEAR (4 no;s.). Allow space for binding at inner margins of facing pages; i.e., your first page will be a left-hand page. Carefully check horizontal pages (reading in the 11-inch direction). Otherwise, the Editor has to position some pages upside down to prevent loss of data in the stapling-punching process. **NO 8 1/2x14 sheets, please!** You may submit Lineage or Family Group charts, Ahnentafels, narratives, cemetery inscriptions, Bible records, census data, queries, or a combination of material, just so it is not under copyright. **BE SURE** to proofread your material for accuracy and clarity so we will not publish faulty or incorrect data. Put name and address of submitter **on each page** in legible form (not blind embossed). Consult a recent June Quarterly for suggestions. Remember that reproductions are dimmer than originals so try to provide good quality originals.

**REMEMBER:** Individual membership secures two facing pages.  
Family or higher membership allows you four pages.

**DEADLINES** for everything in the Quarterly except book reviews: 10th of February, May, August and October. Material sent addressed only to AGS Box Number may not reach Editor in time.

**The AGS Internet Page is at [www.main.org/ags](http://www.main.org/ags)**

AUSTIN GENEALOGICAL SOCIETY

P.O. BOX 1507  
AUSTIN TX 78767-1507

Address Service Requested

Vol. XLI, #3  
September 2000

NON-PROFIT ORG.

U.S. POSTAGE PAID  
Austin, Texas  
PERMIT NO. 2614