

Austin Genealogical Society



Quarterly

Volume XXXX, Number 2

June 1999

CONTENTS

Comments.....	47
Book Review: <i>Past Imperfect; How tracing your name history can save your life</i>	48
Happy Hunting Ground (Queries)	49
Words from Austin's Past	51
"KENTUCKY COLONELS" And Other Malapropisms.....	55
Common Abbreviations Useful to Genealogists.....	56
Ancestor Listing Pages— Index	60
Ancestor Listing Pages	61
August 1999 AGS Seminar Announcement.....	97
Seminar Registration Blank	99
Name Index, June 1999	101



PUBLISHED FOUR TIMES PER YEAR BY THE AUSTIN GENEALOGICAL SOCIETY
THIS IS OUR FORTIETH YEAR OF PUBLICATION
DON'T FORGET OUR ANNUAL SEMINAR SATURDAY, 21 AUGUST, 1999
APPLICATION BLANK IS ON PAGE 50
NOTE: PRE-REGISTRATION CLOSSES 7 AUGUST, 1999



The AUSTIN GENEALOGICAL SOCIETY QUARTERLY is published four times per year in the months of March, June, September and November.

MAILING ADDRESSES:

AUSTIN GENEALOGICAL SOCIETY has specific addresses for certain purposes. To save time and trouble for yourself as well as for us, please use the appropriate address. See inside back cover for further details. THANK YOU!

EXCHANGE QUARTERLIES-- Send quarterlies and correspondence about them (such as change of address or failure to receive ours by the 10th of April, July, October or December) to **TEXAS STATE LIBRARY, Tech Services S.S., Box 12927, Austin TX 78711.**

CHECKS AND BILLS-- Dues, seminar reservations, orders for our Special Publications, memorial gifts, other financial matters: **AGS Treasurer, Box 1507, Austin TX 78767-1507.**

AGS QUARTERLY-- Send material for and correspondence about quarterly to **AGS Quarterly, 4500 Hyridge Drive, Austin TX 78759-8054.** EXCEPTION!: **QUERIES** should be sent to **Queries Editor, 5722 Highland Hills Drive, Austin TX 78731.**

PAST ISSUES OF AGS QUARTERLY: Inquiries about availability and cost should be addressed to the **AGS Quarterly Custodian, 4304 Lostridge Drive, Austin TX 78731.**

MEMBERSHIP INQUIRIES: Address inquiries to the **AGS Membership Chairman, PCR/MER 1606D UofTX Austin, Austin TX 78712-1100.** (Check inside back cover for membership dues, etc.)

GENERAL CORRESPONDENCE concerning Society matters goes to **AUSTIN GENEALOGICAL SOCIETY, P.O. Box 1507, Austin TX 78767-1507.**

OFFICERS--1999

John C. Miller
Lillian Ramirez
Marilyn Maniscalco Henley
Bob Tull
Lorrie Foster Henderson

President
First Vice-President
Second Vice-President/Pgm.
Treasurer
Corresponding Secretary

BOARD OF DIRECTORS

1998-1999

Beryl Bergschneider
Leanna Bergschneider
Norma S. Hart
Marilyn Maniscalco Henley
Glenda Knipstein
Jean Shroyer
Robert Tull
Jean Halden Walker
(Vacancy)
Wilena Young

1999-2000

Kelly McCracken Barnhill
Jim Brinkman
Dana Dupuis
Lorrie Foster Henderson
Bill Koehler
John C. Miller
Col. Putnam Monroe (Ret'd)
Clarice Neal
Lillian Ramirez
Suzanne Robertson

NOTE: BOARD MEETS AT 6:15 p.m. FOURTH TUESDAYS immediately before regular Society meeting.

COMMITTEE CHAIRS--1999

AGS Newsletter Editor: Wilena Young
Quarterlies Custodians: Beryl & Leanna Bergschneider
Book Acquisitions and Library Liaison: Clarice Neal
Hospitality/Telephone: Juanita Dodgen
AGSQ Review Editor: Helen Rugeley
Audit: Jim Brinkman

AGS Quarterly Editor: Bill Koehler
Membership: Dana Dupuis
1999 Seminar: Marilyn Henley & Jean Shroyer
Publicity: Jean Shroyer
Programs: Marilyn Henley
Mail Officer: Putnam Monroe
WEB Master: Yvonne Beever

Please see inside back cover for further Society information.

The Austin Genealogical Society Quarterly

Volume XXXX, Number 2 June 1999

—We can hear if we listen the words they impart
through their blood in our veins and their voice in our heart.
—Unknown

Comments

THIS IS OUR ANNUAL ANCESTOR LISTING ISSUE

June has rolled around again and we are happy to present starting on Page 60 the submissions of 12 AGS members who have elected to share some of their genealogical or family information with us. Many thanks are due these persons for preparing their material and essentially making it printer-ready. We are grateful for this thoughtfulness; it eases our job to a great extent. We've said this before—the technological revolution caused by computers has made almost all of us much more capable of preparing, presenting and communicating information than we could have dreamed even a decade ago. We can complain about some of the poorer aspects of the revolution but this would appear to be a benefit we can all enjoy. Thanks again to the submitters.

PLEASE DON'T FORGET OUR AGS SEMINAR ON SATURDAY, 21 AUGUST

AGS is gearing up to have a great annual Seminar on Saturday, 21 August, at Highland Park Baptist Church, starting at 8:00 a.m. Our featured speaker is Myra Vanderpool Gormley. She is one of the best known and widely recognized genealogists in the entire country and we are fortunate and privileged to have engaged her. We are also receiving commitments from a number of vendors who will have offerings of much interest to the genealogical public.

A copy of the application is being mailed to all members; however, for your convenience we are reproducing the flyer on Page 97 and the application on a separate Page 99 in this issue. We encourage early pre-registration. Above all, we want you to come even if you decide only at the last moment; you will be welcome in any case.



The Editor joins the Board of Directors of AGS in extending deep and heartfelt sympathy to First Vice President Lillian Ramirez, her husband Oswaldo and their entire family in the recent death of their daughter Mary Elizabeth Ramirez Ling.

PUBLICATION TITLE: AUSTIN GENEALOGICAL SOCIETY QUARTERLY
ISSUE NUMBER 2(1999) ISSUE DATE: 15 JUNE 1999
FREQUENCY: FOUR ISSUES PER YEAR
ORGANIZATION NAME AND ADDRESS:
AUSTIN GENEALOGICAL SOCIETY
C/O EDITOR, 4500 HYRIDGE DRIVE
AUSTIN TX 78759-8054
INTERNET WEB SITE: WWW.MAIN.ORG/AGS/
AGS IS A NOT-FOR-PROFIT ORGANIZATION CHARTERED BY THE STATE OF TEXAS

Book Review

Past Imperfec; *How tracing your family medical history can save your life* by Carol Daus; printed by Santa Monica Press LLC, P.O. Box 116, Santa Monica CA90406, 1-800-784-9553; © 1999; \$12.95 plus \$3.00 S&H (CA res. add 8.25%); order from printer; Flex cover, 5 ½ x 8 ½ in.; 240 pp; Contents, appendices, no index.

This little manual will be of interest particularly to those concerned with genetic illnesses in their family. While not detailed (a medical disclaimer is found on the copyright page) and in no sense intended to be a final authority on genetic diseases, it can serve as an excellent starting point for anyone who is not familiar with genealogical research procedures and finds themselves needing to know more of genetic diseases and any diseases, for that matter, that may involve genetic factors. As medical science moves into the next century such factors are becoming increasingly recognized as a key element in the inception of many ailments. The book has just been published and appears to be quite up-to-date to a reviewer with limited genetic expertise.

The author's credentials are not identified in the book, which is regrettable; when dealing with life and its quality one needs to feel some identity with the information source; this problem is magnified by the lack of any bibliography. This may be a minor flaw since most of the content involves what information to look for and where to look for it, rather than interpretation. A fairly extensive medical glossary is included, again without reference, and this is where second-sourcing is probably most advisable.

Some of the chapters include Government Sources, Religious and Funeral Records, Libraries and Archives, and Seeking Professional Help. A seasoned genealogist will find little that is new in these pages, but the information can be helpful to beginners. There is valuable address information in the appendices: Appendix A lists National Archives and Branches; Appendix B covers Vital Records sources by state; Appendix C addresses Libraries with Excellent Genealogical Collections; Appendix D lists Genealogical and Historical Societies (including, incidentally, AGS); and Appendix E references *National Genetic Volunteer Organizations*. These data can be helpful to any of us doing general genealogy; certainly they would be valuable to a non-genealogist having to develop family history information.

Within the limitations mentioned above this publication can prove valuable as a startup aid in family genealogy for both the person needing genetic family information and anyone just wanting to start doing some genealogy and not quite knowing how to go about it. The review copy of the book will be given to the Texas State Library for general patron use.

WMK

HAPPY HUNTING GROUND

Send your proofread information to Lorrie F. Henderson, 5722 Highland Hills Drive, Austin TX 78731-4244, (512-451-2312).. Cutoff date is the 10th of the month preceding the month of publication. Include at least one first name, date and place per query. Please use names of months and the two capital letters for states. Letters may be edited to our format. Queries are free but if a reply is desired, we would appreciate your including a SASE. We would also request receiving 10c/page plus postage or a modest donation upon receipt of a reply.

Note: Editorial comments, if any, are in *italics*.

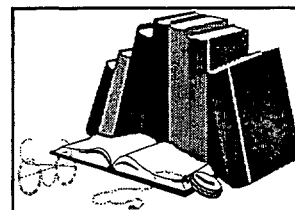

MOORE Searching for the Obituary or other information re: **SUSAN (MRS GEORGE FLEMMING) MOORE** who d. Austin or Waco, TX 7 March 1893, ggg-grandmother of inquirer, Catherine S. Westbrook, 1244 High School Rd NE, Bainbridge [s] WA 98110; email <kands@nwlinc.com>; or fax; (206)780-8267.



KORNS/ BREEDLOVE/ HAY Searching for records on **JACOB and LIZZIE KERR HAY** and her four brothers to obtain membership in The Society of Civil War Families of Ohio. Jacob b. 7 July 1839, Holmes Co., OH; s/o **SIMON & SUSAN KORNS HAY**; d. 25 July 1922; buried Oakwood Cemetery Annex, Austin, TX; m. Lizzie [**BREEDLOVE?/KERR?**]. Lizzie b. 15 June 1857; d. 27 Nov 1944; buried Oakwood Cemetery Annex, Austin, Travis Co., TX. [Inquirer gives Jacob's y o b. as 1839; Oakwood Cemetery record says 1843.] Jacob and Lizzie had 7 children; two were Rozel Brown & Vance Winner. Jacob was a Mason. He served with the Union in the Civil War. **Mildred Tuttle Anshutz, 246 Coulter Street, Creston, OH 44217.**



SIMS Seeking information on **CAPTAIN/COLONEL SAMUEL W. SIMS**, gg-grandfather of inquirer, who participated in the TX War for Independence, serving under the colorful **JACK HAYS** for whom Hays Co., TX was named. Sims b. 1816, St. Genevieve, Missouri; d. Rich Hill, Missouri 18 Jan 1903, m. **JULIA J. ?** (she b. 1822, Tennessee); they had 8 children. Sims moved to TX as a young man, and fought in many battles and locations, continued fighting after war. [More details found in "Citizens of The Republic of Texas," found in Genealogical Collection, Texas State Library.] Was a landowner in Bastrop Co., TX. **Patricia M. Woodson, 7929 NW 79th Place, Kansas City, MO 64152.**



[The following listing comes by strange coincidence on the heels of one by the same name, and apparently same exact family as in the March 1999 AGSQ! -Editor]

KUTSCHEROUSKY/ KUCHEROSKY/ BUNCH/ GRULICK Doing a genealogy project on grandmother, **BENA KUTSCHEROUSKY**, b. 17 March, 1880 [wrongly reported in March issue as 1810 as noted by AGSQ ed.], Austin, Travis Co., TX; d. 14 April 1951, buried Mt. View Cemetery, San Bernardino, CA. Parents: **AUGUSTINE KUTSCHEROUSKY** said to be immigrant to TX from

Bohemia, & **TESSA** or **TRESSA** ? possibly b. ca 1843, Austria. 1920 US Census lists a Tessa Kutscherousky living w/dtr & son-in-law **W N GRULICK**, Archer Co. , TX. Bena m. (**WM**)**HENRY BUNCH** ca 1898, had 5 sons before 1910 in TX (one was father of inquirer). Subsequently m. brother-in-law **JOHN IRVEN BUNCH** and had 5 children; all her children deceased. Although b. in TX, Bena was illiterate and spoke broken English; therefore she could not contribute to statistical info personally, and inquirer gives many surname spelling variations. **Marie Bunch Kantos, 1725 - 13th Avenue SE, St Claud, MN 56304; ph (320)255-0002; email: macgrandma@loveamac.com**



O'BRIEN/ DAVIS/ GARDENHIRE Want to know more about g-grandmother **MARGARET J ("MAGGIE") DAVIS O'BRIEN** and her two youngest children, placed for adoption after her death from childbirth complications in Feb. 1894. G-grandfather **JAMES O'BRIEN** m. 1) **LAURA JAMESON**, 2) **Maggie** (as stated), 3) **LINDA SHOCKLEY**. Little else known of him other than he came from Ireland, and d. in a wagonyard in Marble Falls, TX after 1900; where buried? Maggie is buried in the Masonic Cemetery in Johnson City, TX. Her mother was **MARY** ? and when she was widowed (?) she next m. **GEORGE GORDON GARDENHIRE**, and had two children, **JOHN** and **SALLY**. Inquirer's grandfather, **BENJAMIN FRANKLIN O'BRIEN** and his sibs refused to discuss the adoption of those two youngest children, but inquirer has court records. One of the children was named **VIVIEN O'BRIEN**, but family lost track of her after 1910. Her brothers and a sister erected a headstone for their mother, Maggie, after they were grown. Inquirer seeks an obituary of Maggie in an effort to find out more about her. **Cheryl O'Brien, 7105 Speer, AMARILLO, TX, 79124-5745; ph (806) 353-8463.**



COX/HUDGENS/COOK(e) Seeking info on **ISRAEL COX** b. abt. 1808 SC who d. in TX aft. 1870 (where?). He m. **ELIZABETH HUDGENS** b. SC, in Jackson Co., AL, then moved to Wood Co., TX by 1850's. Their daughter, **DELILAH ELIZABETH COX** b. 1838 AL mar. 1860 in Wood Co., TX to **SAMUEL L. COOK(E)**. The COX and COOK(E) families moved to Erath Co., TX and Mills Co., TX by 1870's. **DELILAH (COX) COOK(E)** is buried at Rocksprings Cemetery in Mills Co., TX. If you connect to these lines, contact **Mrs. Jean Shroyer, 5808 Van Winkle Ln., Austin, TX 78739-1668 or email: TXJEAN@aol.com**



SHROYER/COOK Seeking connections to the lineage of **CYRUS B. SHROYER** who was b. ca. 1815-20 possibly in IL or OH who m. a woman of Indian extraction (**MAGGIE WHITEHORSE**) of OK? His son, **GEO. WASH. SHROYER** was b. 1844 IL, m. **EFFIE COOK**, b. 1861, dtr of **NATHAN HALE COOK** (Cherokee/Osage tribe?). Family resided in 1880 Census in Oswego Co., KS then moved to Pueblo, CO. G.W. SHROYER hauled freight across Indian Territory in OK during 1870's to 1880's. He d. in Pueblo, CO due to a fallen tree and was buried in KS. These SHROYERS relate to the early **SHROYER/ SCHROYER/ SCHEURER** who settled in 1750's in PA around Bucks Co. Wish to hear from any SHROYER/ SCHEURER connections of PA, OH, IN, IL, KS, CO or TX. Contact **Mrs. Jean Shroyer, 5808 Van Winkle Ln., Austin, TX 78739-1668 or email: TXJEAN@aol.com**

Corrie Foster Henderson

Ed.

19 March
1999

Dear Bob-

Sorry I didn't get to meet you in
mid February when I went to Texas to
do some genealogy.

I mentioned in an earlier e-mail that
I have an article written by my
grandmother

Anna Darden Brown Ayer - possibly in
1937 about early times in Austin. It has
reappeared and I made a copy for you.

I thought possibly it might be printed
in one of the A&S newsletters if it was
of interest and space permitted.

Thanks

Brigitte Darden G. Keet

Mrs. Adams - her old home - the old
 Capital bldg - so called bldg of the old
 As I have only been to Jackson a few times in
 past 35 years I really know very little of the present
 only to me it is the dearest and most beautiful
 in the state to live
 The old saying is as you grow old you grow
 backward so if you call Jackson old it will give you
 notions which may be of passing interest to some
 I can see that I am no more as please overlook
 I was a small child when my father was elected
 Comptroller in 1873 and installed in office with
 Gov. Coke and other state officials in Jan. 1874.
 It was the first Democratic Administration after
 the War between the states, and the Rep. Gov. Davis was
 determined to hold his office he called his Militia but
 dear conspirators were there also tho' not in uniform, and
 serious trouble would have been had Pres Grant not
 decided Davis to retire which he did. Of course I was too
 young to understand about this until later.
 The Comptroller's Office & Treas. Dept. Gov. & R. L. Hood
 were in one building about south of where the
 East wing of the present Capitol now stands. The
 from the bldg - was near the West wing of present Capitol
 as well as I can remember. The old Capitol, near

AUSTIN

Mrs. Adamson has asked me to tell about Austin our capital city-so called City of the Hills-Violet Crown

As I have only been to Austin a few times in the past 30 years I really know very little of the present days, only to me it is the dearest and most beautiful place in the state to live.

The old saying is as we grow old our memory goes backward so if you will pardon me I will give a few recollections which may be of passing interest to some, as you can see that I am no writer so please overlook errors-ring the bell if too long.

I was a small child when my father was elected State Comptroller in 1873 and installed in office with Gov. Coke and other state officials in Jan. 1874.

It was the first Democratic Administration after the War between the States, and the Rep. Gov. Davis was determined to hold his office he called his Militia but our dear Confederates were there also, tho not in uniform, and serious trouble would have been, had Pres. Grant not wired Gov. Davis to retire which he did. Of course I was too young to understand about this until later.

The Comptroller's and Treas. Dept-Gov. F.R. Lubbock, Treas-were in one building about south of where the East wing of the present Capitol now stands-The Supreme Ct. bldg was near the west wing of present Capitol as well as I can remember. The old Capitol was farther south with three terraces in front. An Alamo monument on the front porch made of the stones of the Alamo-After the fire my Father found one of the stones and gave it to the Daughters of the Republic and is now in the Museum at Austin. I think the bldg was of sandstone. My brother & I loved to play around the grounds and when no one in view take a slide down the banisters in the Capitol. As I remember the Gov. office was on the ground floor. I thought Gov. Coke was very dignified. Mrs. Coke was very small and rather of an invalid. My sisters often were invited to spend several days with her, especially when any "Governor Levees" were given which were enjoyed, they are now called Receptions. We then lived in the country north of what is now Camp Mabry.

In those days there was little formality. Once every month a State official would have all the others to noon dinner and spend the afternoon having a good time. Gov. Hubbard was very stout or fat and jovial-Once a country man came to see him and was rather in awe of being in a Governor's presence until the Gov. danced him a jig.

The old Sam Houston stage, a celebrated one in the early days was a great treat to ride in, my Aunt and cousins would come out to see us and we would all take a ride-a relative had charge of the stage yard.

When my Mother and sisters called at the Mansion I would amuse myself by sliding the banisters, my favorite amusement.

The Lunatic Asylum was only one building then-- the north bldg for worst men patients being built later. The Supt & head Physician Dr. Wallace and family of Waco were friends of ours and as they had a lovely daughter it was a great social place to visit, Miss Sue and my Sister were great friends, also Anna Belle and I as we were of the same age. Once a month "Patient" dances were given those well enough to attend and visitors were invited. I often danced with them. Anna Belle and I would some times eat dinner in the patients dining room for a change, nurses were all ways present. The building was three (3) stories and grand banisters to slide. Mrs. Wallace caught us one time and threatened to spank us as it was dangerous for little children.

One old man called himself Napoleon, his coat was in colors and medals and stayed at the Gate with the gate keeper to greet the visitors. Many buildings are now over the enlarged grounds and cover our old play houses in the flower beds.

The Deaf & Dumb and Blind Institutes are new buildings and much larger. The Blind is now north of the Lunatic Asylum. Col. Rip Ford the old Confederate Scout was the Sup't of the Deaf & Dumb Inst. during Gov. Ireland's Administration. He had two daughters, of course we were all friends and many good times we had.

When the old Capitol was burned on a week day West Austin Grade School was closed for the day. One of the boys said oh, it is only the old Capitol, and we all went to watch the fire. Many valuable records and paintings were burned, a great loss was the painting "Gen. Lee and the Battle of the Wilderness" by McArdle. A temporary Capitol was built on Congress Ave and 9th St. and used while the new one was being built. Lovely homes have now been built west of the Capitol and north of the Gov. Mansion. I attended Mrs. Riley's school who was later [dean of the U-?]

The new Capitol was built of red granite from Burnet Co.-called Granite Mt. where you could hardly miss it afterwards. Three friends of ours owned the Mt. and was paid \$300,000.00. Col. N.L. Norton, Dr. Westfall and the contractors were given \$3,000,000 worth of Texas land.

We lived 3 blocks north of the Capitol and from our 2nd story we could see the entire structure from foundation to finish and hear the negroes and workmen singing and giving orders. A gala affair when it was dedicated. A State Drill Celebration for several days was given and visitors and State military Co.'s from over the U.S. were there for the grand celebration. One of the invitations is in the Hall of Sate, Dallas.

The old families I knew as a child have passed away, one I will mention was Dr. Graham's family, a relative of our Mrs. Evans, her niece, Dodie Alford and I were children [together].

The University Campus now was then called Univ. Hill and was open space and a roadway. Our home then was on the road to the old State Fair Grounds now Hyde Park and the present home of the Pres. Of the Univ. It was also not far from the Lunatic Asylum and Anna Bell Wallace would come through the Asylum Park to ride to school with us in a spring wagon, my brother driving. We were on the back seat one morning when we ant the seat tumbled out-Brother missed our chatter, looked back and saw us in the middle of the road on Univ. Hill. We were not hurt, so dried our tears and went on to school.

The opening of the Univ. was another great event with not many students and one Main bldg which is now raised [razed?] and a handsome new one in its place.

Dr. Dabney was the first Pres. with a core of fine Professors. The present campus is enlarged and has many handsome bldgs. We old timers do not recognize it as the same where we walked and gathered blue bonnets. Thousands of girls and boys have now graduated there with honors and professions, and we old timers have our memories of the old days.

Major Littlefield left his handsome home to the Univ. for the President's home but the present President prefers his modest home in North Austin saying it was too large and the upkeep too much.

There are not many well known historical places in Austin but places of interest. The old French Embassy has been the Robertson homestead for years.

Elizabeth Ney Studio is a most interesting place to visit. Miss Ney moved to Austin years ago, a lado of exceptional ability in sculpture-like many other artists she had her peculiarities always dressing in her Artist's gown. When taking her walks at night the Negroes thought her a ghost.

Will Porter, nom de plume O Henry, came to Austin from Carolina when about grown. He was quiet humorist(?) and published a small paper along those lines. He had a lovely voice and sang in a Quartet of home boys. He was also in the Land Office, caricatures(?) and witty writings were found later. His trouble came when employed in a Bank, his friends never thought him guilty but was made the goat by older employees. He married a dear sweet girl who died with a broken heart.

Austin has furnished many prominent men, four being Texas Univ. first year graduates T.W. Gregory, Albert Burleson, A.W. Houston, and R.L. Batts in Pres.

Wilson's cabinet. Col. E.M. House was Pres. Wilson's confident friend and advisor, all friends of ours.

Austin was never considered a business center, as Capitals seldom are, but a lovely social and home city. Telephones have reduced the old time sociability.

The old Camp Meeting grounds at Fiskville is of the forgotten past except by old church members.

The State Cemetery is located on a slope of the hill in the Western(sic) part of the City and has been much enlarged and improved of late years. The grounds are lovely with beautiful flowers and walks where our illustrious Texans are buried, many being brought from over the State where they have lain for many years and monuments erected by the State.

Barton Springs and Creek with pecan groves was one of the favorite picnic places, now much changed and (-?) think the old mill is gone.

Bee Springs another favorite and lovely picnic spot where Maidenhair and Mother ferns covered the rock walls in abundance. This place was submerged when the Colorado Dam was built.

The Austin Dam was built at a great expense but unfortunately not a success, leakage under the Dam was often repaired and finally after several years a big rise in the Colorado river it was washed away.

While three Regattas were given and excursions enjoyed up the river for 30 miles, beautiful views and many called a miniature Hudson River.

Over the hills and far away are many lovely drives and picnics, those chiefly are in the Mts. as we always called them, Turkey Foot, Bull Creek, and Mt. Bonnell. At many points here and there you see the river winding at the foot of the mts. What was rough country then has now been built up with lovely homes. Our state Pres. Mrs. Hal Sevier has a beautiful home near Mt. Bonnell, the early romantic spot of Austin. The story goes, an Indian maiden leaped over the Mt. caused from a lover's quarrel and the place was called Lover's Leap. A tree there was covered with visitors' initials which has since died.

From Mt. Bonnell are lovely views of Austin, the river and sunsets. Visitors who are unable to ride to these beautiful places I advise them to go to the top of the Capitol Dome and view the surrounding country of the Mts. and farming districts.

I have overlooked the Mens' and Womens' Confederate Home. The Womens' is of recent date and built by the State and located in N. Austin. The Confederate Home (Mens') was built years ago and situated on W. 6th St near the Dam where it has lovely views of the river and mts. A small group of patriotic Southern men organized and started interest for the home, others paid local contributions. The State finished it.

The old Land Office situated in the eastern part of the Capitol grounds is an imposing building, looks like a castle. It was built about 1848 and has held quite a history of State records. When the new Land Office was built this building was given to the Dau. of the Tex Republic and Dau. of Confederacy for Museums. They are very interesting and well worth many visits.

The old Mitchell property and handsome old home was on the road to the Fair Grounds-the family burial plot was in the front yard. It changed owners several times. Judge A.W. Terrell was one, he being a son-in-law. The property now is a restricted residence section called the Aldridge place.

Ann Darden Brown Auger



"KENTUCKY COLONELS" AND OTHER MALAPROPISMS*

On a wall of the courtroom of King and Queen County, Virginia, hangs a marble plaque bearing the names of Captain William Harwood, Major Christopher Harwood, and Captain Archibald Roane Harwood, among others. In a Memorial Booklet honoring his son (Thomas Moore Harwood), A.R. Harwood was promoted to Colonel.

We genealogists take great pride in having ancestors who achieved high rank of some sort, but those titles are sometimes found to be inappropriate!

An application for membership in the Daughters of the American Revolution was returned to my aunt with Major Christopher Harwood reduced to Private; the military records in the National Archives informed me that the highest rank attained by Archibald R. Harwood was sergeant-major in the War of 1812.

Many Confederate veterans gained the title Colonel by sheer longevity -- they were respected and honored by their fellow citizens, who could give them little in the way of pensions. My grandfather, an attorney, was often addressed as Judge in his latter years, although he had *never presided* over a court. Such veneration is fine, but we should not take titles too literally until we have confirmed them, lest we be told to go to the bottom of the table.

What really annoys me is calling someone "General Bigghed" because he is attorney general. In this case, *general* is an adjective, not a noun. He is the highest-ranking attorney of a state, not a military officer, and his title is Attorney General. Compare that with Notary Public -- would you address such an officer as "Public John Jones"?

Another frequently-heard misuse occurs from a misunderstanding of the meaning of "than." It should be used only in cases of comparison: "longer than, sweeter than, younger than" another thing. Now, "different" cannot be compared -- a thing is either different from another, or it is the same as the other.

Lastly, my pet peeve among malapropisms: the misplaced NOT! Example: "All men are not good." Some men certainly are good, so give them credit by limiting the denigrating statement to "Not all men are good" or the undiplomatic "Some men are bad"!

H. H. R.

*Malapropism: *mal à propos* = inappropriate; grotesque misuse of a word -- from Mrs. Malaprop in Sheridan's play *The Rivals*.

Thanks, Helen, for some interesting cultural information—Ed.

Note: We hope she won't take offense if we offer the following genetic information:

A patient's family gathered to hear what the medical specialists had to say.

"Things don't look good. The only chance is a brain transplant. This is an experimental procedure. It might work, but the bad news is that brains are very expensive, and you will have to pay the costs yourselves. "Well, how much does a brain cost?" asked the relatives. "For a male brain, \$500,000. For a female brain, \$200,000." All the men nodded in understanding, and a few actually smirked. Then the patient's daughter asked, "Why the difference in price between male brains and female brains?" "Oh, that's a standard pricing practice," said the head of the team. "Women's brains have to be marked down because they're used."

Common Abbreviations Useful to Genealogists

At a recent AGS meeting David Baskin, our valued source of all knowledge at the Texas State Library, delivered an interesting presentation on abbreviations that genealogists may (and likely will if they get very involved) encounter as they visit courthouses and libraries and cemeteries, and even in family legal documents. We copy below, with thanks to David, his handout covering a fairly detailed list of abbreviations.—Ed.

Common Abbreviations in Probate Records

a.c.		attested copy
A.D.S.		Autographed document t;igned
als.		autographed letter signed
a.w.c.		letters of administration with will and codicil
		annexed
add.	<i>addaniur, adde</i>	let them be added
&dim, admin'		administrator
adminion		administration
admW		administratrix
Admon.		Letters of Administration
appr.		appraisement
apprd.		appraised
apptd.		appointed
asgd.		assigned
c., cod.		codicil
c.s.		copy signed
cc		clerk of court
chan.		chancery
CJ		County Judge
clk.		clerk
CTA	<i>cum testamento annexo</i>	with the will annexed
d.b.n.	<i>de bonis non</i>	of the goods not administered
d.b.n.c.t.a.	<i>de bonis non cum testamento annexo</i>	of the goods not administered with the will annexed
d.s.		document signed, died single
d.s.p	<i>decessit sine prole</i>	died without issue
d.s.p.m.	<i>decessit sine prole masculus</i>	died without male issue
D.W.I.		died without issue
dec., dec'd, d'd		deceased/died
desc.		descendant
dum., d. um.		died unmarried
exec., ex ^{or} , ex ^r		executor
exec ^t , ex ^t , ex ^{ut} , exox., exrx.		executrix
gdn, grd-, grdn.		guardian
inv., inven ^y		inventory
letters C.T.A.	letters <i>cum testamento annexo</i>	letters with will attached
n.c.m.	<i>non compos mentis</i>	not of whole mind
nunc.	<i>nuncupative</i>	oral/verbal will
ob. coelebs		died a bachelor
ob. s. p. m.	<i>obiit sine prole masculus</i>	died without male issue
ob. s. p.	<i>obiit sine prole</i>	died without issue
PI		Preliminary Inventories
PJP		Probate Judge of the Peace

pr., p ^r		proved, probated
prob.		probated
rcdr.		recorder
RD		release of dower rights
rica dfti	<i>relicta defuncti</i>	widow of the deceased
s. & coh.		sister and coheirress
s. & h.		son and heir
s.l.p.	<i>sine legitima prole</i>	without legitimate issue
s.p.	<i>sine prole</i>	without issue
s.p.l.	<i>sine prole legitima</i>	without legitimate issue
s.p.m.	<i>sine prole masculus</i>	without male issue
s.p.s.	<i>sine prole supersite</i>	without surviving issue
slg	<i>sine legit</i>	without legitimate offspring
spr.		spinster
test	testamentum	testament (will)
W.B.		Will Book
w.d.		will dated
w.p.		will probated, will proved
w.s.		will signed
ww/o		widow of

Common Abbreviations Found on Tombstones

Epitaphs:

HJS	<i>Hic Jacet Sepultus</i>	Here lies buried
HLS	<i>Hoc Loco Situs</i>	Laid in this place
HRIP	<i>Hic Requiescat inPace</i>	Here rests in peace
H.S.	<i>Hic Sepultus</i>	Here is buried
I.C.	<i>Jesus Christus</i>	Jesus Christ
IHS		Jesus
i.h.	<i>iacet hic</i>	Here lies
Pro Patria		For Country
RIP	<i>Requiescat in Pace</i>	Rest in Peace

Fraternal:

SJ	Society of Jesus
SPG	Society for the Propagation of the Gospel
AFAM	Ancient Free and Accepted Masons
CSA	Confederate States of America
	Confederate States Army
CSN	Confederate States Navy
F&AM	Free and Accepted Masons
FCB	Friends of Clara Barton
FM	Free Masons
GAR	Grand Army of the Republic

Common Genealogical Abbreviations

1/h, 2/h, etc.		husband. 2nd husband, etc.
1/W., 2/w, etc.		wife, 2nd wife, etc.
a.k.a.		also known as
ac., aet.	<i>aetas aetatis</i>	of age/aged
b.		born; brother
b.d., bdt.		birth date
B.S.		Bill of Sale
ba., bach., batch.		bachelor
ba., bap.		baptized
bcer.		birth certificate
bdm.		bondsman
bil.		brother-in-law
BLWT		Bounty Land Warrant
bndsmm.		bondsman
bp., bpl.		birth place
bp., bpt		baptized
br., bro.		brother
bro-i-1, bro-il		brother-in-law
bu., bur.		buried
c., ca.	<i>circa</i>	about/around
ch/o		child of
chr., chris.		christened
circ.	<i>circa</i>	about/around
cous-i-l		cousin-in-law
cous., csn.		cousin
d'd.		deceased, died
d.	<i>decessit</i>	died, daughter
D.B.		Deed Book
d.y.		died young
d/o		daughter of
da., dau., daugr.		daughter
dau-i-l		daughter-in-law
dec., dec'd		deceased/died
desc.		descendant
dil.		daughter-in-law
dpl.		place of death
dsct.		descendant
dtr.		daughter
dum, d.um.		died unmarried
E.D.		Enumeration District
f.		father
F.B.		Family Bible
finl		father-in-law
fa.		father
father-i-l		father-in-law
fil.	<i>filius</i>	son
g		grand, great
g. r.		grave record
g.s.		grave stone
gr/d/o		granddaughter of
gr/s/o		grandson of
h/O		husband of

ign	<i>ignotus</i>	unknown
inf of		infant of
J.P.		Justice of the Peace
JA		Judge Advocate
L, Lib.	<i>Liber</i>	book (of public records)
liv. abt.		lived about
m-in-l		mother-in-law
MB		Marriage Bond
m.bn.		marriage banns
m.o.		mustered out
m/1, m/2, etc.		first marriage, second marriage, etc
mcd		minor civil division
md.		married
MLW		Military Land Warrant
mm	<i>mairimonium</i>	marriage
n.d.		no date
n.g..		not given
N.S.		New Style (Gregorian calendar)
neph-i-1		nephew-in-law
nfi		no further information
nfk		nothing further known
nr.		not recorded/none recorded/no record
NXN		No Christian Name
o.c.		only child
O.S.		Old Style (Julian calendar)
ob. inn.		died unmarried
ob.	<i>obiit/obiter</i>	he/she died
ob. v. p.	<i>obit vita patris</i>	died in the lifetime of his/her father
p. registr		probate register
p.r		parish register
POA		Power of Attorney
POE		Port of Entry
RC		Roman Catholic
R.W.		Revolutionary War
rcdr.		recorder
rel-i-l		relative-in-law
res.		residence. resides
RR		Rent Roll
RS		Revolutionary Service
s.	<i>sepultus</i>	buried
s/o		son of
sil		son-in-law
sis-i-l/sis-il		sister-in-law
T		Township
twp		township
v.m.	<i>vita matris</i>	in the lifetime of the mother
v.p.	<i>vita patris</i>	in the lifetime of the father
W.B.		Will Book
w/o		wife of
wd.		widow; ward
wf./o		wife of
ww., wwr.		widow, widower
ww/o		widow of

Ancestor Listing Pages

The June issue of the Austin Genealogical Quarterly is primarily devoted to presentation of the genealogical and family history materials submitted by Society members, in line with a longstanding custom of the organization. The Editor heartily thanks each and every submitter who took the time and pains to prepare the material you will find in the pages ahead. We hope the submitters will be rewarded for their efforts by a flood of contacts regarding names found within their material.

Our normal policy is to limit material received to two pages for individual memberships or four pages for family memberships or higher and we have enforced that policy in the past so as to avoid oversizing the issue. The amount of total material received this year was somewhat below average and so all material received is included. No changes have been made except for size adjustments to fit printing requirements.

Listed below are the names of the submitters, with their addresses and the inclusive pages on which their material may be found.

Name of Submitter	Address	City/State	Page Numbers
Betsy Tyson	1801 Westlake Drive, #106	Austin TX 78746	61-63
Marcia Arn	11203 Powder Mill Tr.	Austin TX 78750-1032	64-65
Kay Dunlap Boyd	1405 S. Meadows Dr.	Austin TX 78758	66-67
Juanita B. Dodgen	30 Casa Verde	Austin TX 78734	68-69
Gloria Sue Downe	12203 Antoinette Pl.	Austin TX 78727	70-73
Lorrie Foster Henderson	5722 Highland Hills Drive	Austin TX 78731-4244	74-77
Laura B. James	7280 Sweetgum Rd.	Beaumont TX 77713	78-79
Peter Flagg Maxson	4212 Avenue F	Austin TX 78751	80-83
Carl Mensing	9000 Jesse James Dr.	Austin TX 78748	84-85
Connie Wallace Perdue	9400 Ashton Ridge	Austin TX 78750-3457	86-89
Letitia J. Wehner	2413 Rockridge Drive	Austin TX 78744-5231	90-93
John Miller	5921 Carleen Dr.	Austin TX 78757-4409	94-96



by Betsy Tyson

My first direct descendent to settle in Texas was Mariah McNeil SPENCE (1791-1860), who likely reached the Hempstead area (then Austin, now Washington County) in 1854. My great great great grandmother was 63 and a widow, who had twice endured long journeys west with her family.

Born in Abbeville County, SC, the daughter of John MCNEIL (d. 1818) and Jane WELCH (d. 1824), Mariah married Robert SPENCE (1783-1847) there in 1810. According to family legend, Robert was born in Belfast, Ireland or during the ship's crossing.

In 1839, the Robert SPENCE family, including children John McNeil, Charles Harrison, Mariah Ann, Mary Louisa, Robert Hayne, and Margaret left South Carolina. Two daughters: Jane, who had married Henry SIMPSON, and my great-great grandmother Sarah Elizabeth, who later married Bartlette Martin CHEATHAM, stayed behind. After journeying some 300 miles, the SPENCE family settled near Cotton Gin Port, which sat on the eastern banks of the Tombigbee River in Monroe County, MS. In 1840, Robert SPENCE was farming in Monroe County, with 14 in his household, including 3 slaves. During the 1840s, the town thrived, with steamboats carrying cotton down the Tombigbee River to market in Mobile, AL. In 1847, Robert Spence's death was reported in the August 4 edition of the Abbeville *Banner*. "Died, at his residence in Monroe county, Miss. on the -- of July, ROBERT SPENCE, in the sixty-third year of his age. The deceased was formerly a citizen of this district, and emigrated to the West in 1839, where he lived until the time of his death a worthy and exemplary citizen."

A wonderful exhibit in the Chappell Hill Historical Museum, describes the plantation economy that developed in Washington County before the Civil War. This land, among the richest in the state, attracted planters from Mississippi, including the husband of Mariah's daughter Mary Louisa (1825-1897). Lemuel Pruitt PERKINS (1822-1897) brought Mary Louisa, five children, and likely his mother-in-law Mariah McNeil SPENCE. They traveled more than 600 miles, from Okitcheba County, MS, (near Monroe County, MS) to then-Austin County. In 1858, another SPENCE daughter, Mariah Ann (1820-1913), her husband Dr. James Perry PERKINS (possibly a cousin to Lemuel PERKINS, connection uncertain) and seven children traveled from Okitcheba County by covered wagon. They settled in nearby Chappell Hill, where he opened a pharmacy and practiced medicine. Though Dr. PERKINS (1817-1967) died there during the 1867 yellow fever epidemic, Mariah Ann renamed the pharmacy M.A. Perkins and son and the business and family prospered. Many photographs of these family members can be seen in the Chappell Hill Historical Museum exhibits.

Mariah McNeil SPENCE did not live to see this prosperity. Her last days are described in the letter Mary Louisa wrote to my great-great grandmother, Sarah Spence CHEATHAM (1822-1906). (This letter emailed to me by a Spence-Perkins researcher.)

Pretty View
Hempstead
Austin County Texas

October th 22, 1860

Mrs. Sarah Cheatham

My dear sister I take time to let you know that I have not forgotten you and also to let you no of our dear Ma's death. She departed this life the 8 day of this month after a long confinement of cickneys. It was the consumption she was confened about four months to her bed and out of the 4 there were 3 that she was as helpless as any babe tho she bore her sickneys with a grate deal of patience. She was perfectly willing to die and would talk of it as if she was going some where on a visit. We received your letter before she died. She appeared to be very glad to get it and to hear from you once more as she was aware of her condition. She was in her perfect mind until the very last. The day she died she sole her to (2) negroes whitch is Hanes and her chile whitch is a boy six years old for fifteen hundred dollars. Dr. Perkins bought them. She left Old Seal between sister Maria Ann and myself to take care of as she is almost helpless and have but very little mind of her own. Ma did not devide the value of to whitch she sole for out of that her expenses had to come and that is very heavy as she has been under the doctors care prety mutch all the time that is for the past five years.

Sister I did try to get her well enuff to go to town and have her likeness made but she never was able to ride that far as it was five miles to town. I will send you and sister Jane some of her hare whitch is all I can do to make you remember her. She often tocked of you and sister and your children. Dear sister I wood like so mutch to see you once more in this world. I often take your likeness out whitch you sent to Ma and look at it and think of the past times. Sarah you must right as soon as you get this and right often. Nothin more but I remain Your affectionate sister until death.

M. L. Perkins

P.S. My husband has not bought land yet but when he does and we move I will let you know where our post ofis is.

In 1905, Sarah Spence CHEATHAM's grandson Henry Furman CHEATHAM (1882-1957), whom she had raised after his mother died when he was two, was promoted from brakeman to conductor for the Missouri-Pacific Railroad. This job brought Henry CHEATHAM from Abbeville County, SC to Palestine in Anderson County, Texas. There he met and married my grandmother, Clara Ona NASH (1888-1971). None of their children ever knew of the cousins who lived in and around Washington County.

Pedigree Overview

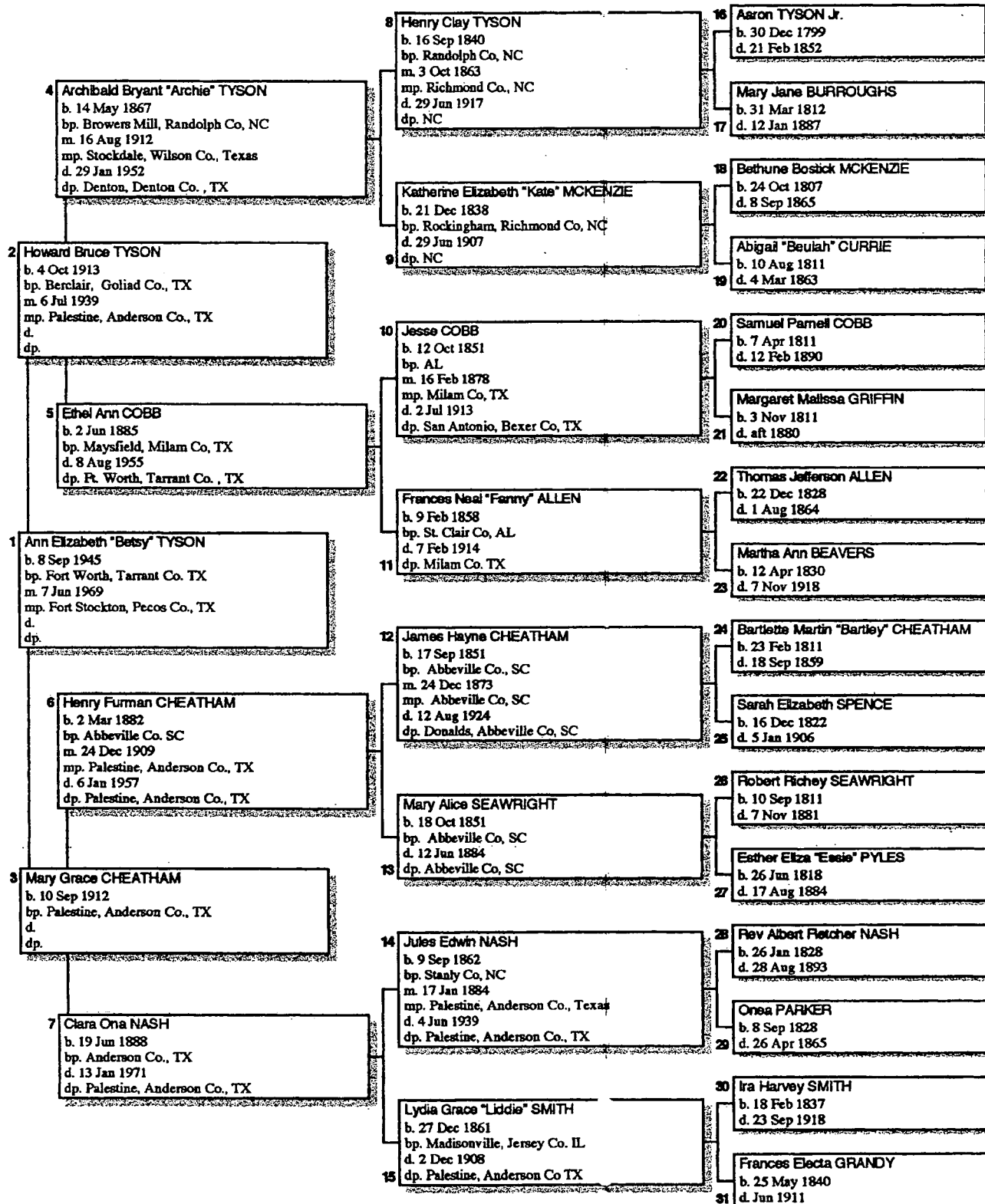

Created 17 May 1999 by Reunion for Macintosh

Ancestors of Ovid Lodi Gray

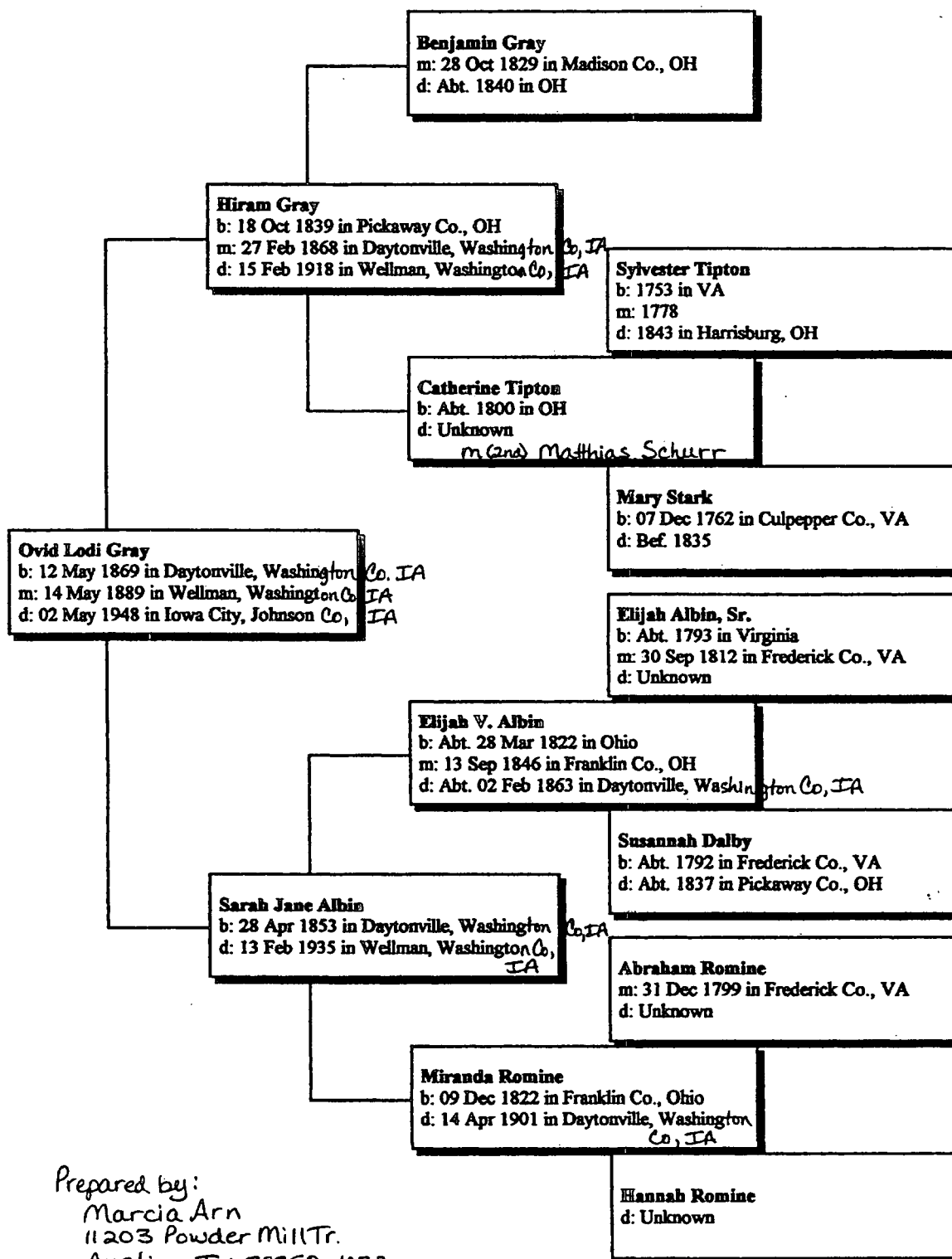

Ancestor Chart

Name of Compiler Marcia Arn
 Address 11203 Powder Mill Tr
 City, State Austin, TX 78750
 Date April 1997

Person No. 1 on this chart is the same
 person as No. 11 on chart No. 1

Chart No. _____

b. Date of Birth
 p.b. Place of Birth
 m. Date of Marriage
 d. Date of Death
 p.d. Place of Death

4 Daniel ABBOTT
 (Father of No. 2)
 b. 24 Jun 1768
 p.b. Middlebury, CT
 m. 25 July 1787
 d.
 p.d.

2 Daniel ABBOTT
 (Father of No. 1)
 b. 18 Sept 1796
 p.b. Middlebury, New Haven Co, CT
 m. 10 Feb 1819? Methodist Church
 d. 1860-2
 p.d.

5 Lois TERREL
 (Mother of No. 3)
 b. 14 Feb 1767
 p.b. Waterbury, CT
 d. 16 Jan 1836
 p.d. Middlebury, CT

Margaret Sarah ABBOTT
 b. 25 Aug 1822
 p.b. Middlebury, CT
 m. 1 April 1850-Southbury, CT
 d. 23 July 1912
 p.d. New Haven, CT

6 Elijah SHERMAN
 (Father of No. 3)
 b. 1754
 p.b.
 m. 22 May 17
 d. 1844 Rev War Vet
 p.d. Woodbury, CT?

3 Sally SHERMAN
 (Mother of No. 1)
 b. 27 Mar 1801
 p.b. Woodbury, CT?
 d.
 p.d.

7 Nanny NORTHRUP
 (Mother of No. 3)
 b. 14 May 1758
 p.b.
 d.
 p.d.

Elijah Trial ABBOTT
 (Spouse of No. 1)

b. 10 Jan 1812 d. 17 July 1856
 p.b. Washington, CT p.d. Southington
 Hartford Co, CT

8 Daniel ABBOTT
 (Father of No. 4)
 b. 4 Jan 1725/6
 p.b. Branford Co, New Haven Co.
 m. 1 March 1763
 d.
 p.d.

9 Lois SMITH
 (Mother of No. 4)
 bp Feb 1741/2
 p.b. Wallingford, CT
 d. Aug 1800
 p.d.

10 Benjamin TERRILL TERREL
 (Father of No. 3)
 b. 17 Apr 1728
 p.b. New Milford, CT
 m. 14 Dec 1763
 d. 20 Jun 1796
 p.d. Waterbury, CT

11 Mary ROBERTS (2nd)
 (Mother of No. 5)
 b.
 p.b.
 d.
 p.d.

12 Samuel SHERMAN
 (Father of No. 6)
 b. 10 Feb 1705
 p.b.
 m.
 d.
 p.d.

13 John NORTHRUP
 (Father of No. 7)
 b. 9 July 1732
 p.b. Newton, CT
 m. 30 July 1752
 d.
 p.d.

14 Lois NORTHRUP
 (Mother of No. 7)
 b. abt 1732
 p.b.
 d.
 p.d.

16 Stephen ABBOTT
 (Father of No. 8,
 Cons. on chart No. _____)
 b. Branford, CT
 m.
 d. Middlebury, CT

17 Hannah FRISBIE
 (Mother of No. 8,
 Cons. on chart No. _____)
 b. 5 Jan 1703/4 Branford, CT
 d. 25 Dec 1803 Middlebury, CT

18 Joseph SMITH
 (Father of No. 9,
 Cons. on chart No. _____)
 b. 23 Jan 1756 New Milford, CT
 m. 20 Dec 1727
 d. 20 May 1776 Wallingford, CT

19 Esther IVES
 (Mother of No. 9,
 Cons. on chart No. _____)
 b. 7 Jan 1706/7
 d. 29 May 1785

20 Gamaliel TERREL
 (Father of No. 10,
 Cons. on chart No. _____)
 bp 4 Aug 1695 or Aug 1696
 m. Milford, CT
 d. 1769 Waterbury, CT

21 Elizabeth SCOTT
 (Mother of No. 10,
 Cons. on chart No. _____)
 b. 4 April 1698
 d.

22 Benjamin SHERMAN
 (Father of No. 11,
 Cons. on chart No. _____)
 b.
 m.
 d.

23 Benjamin SHERMAN
 (Father of No. 12,
 Cons. on chart No. _____)
 b.
 m.
 d.

24 Benjamin SHERMAN
 (Father of No. 12,
 Cons. on chart No. _____)
 b.
 m.
 d.

25 Benjamin SHERMAN
 (Father of No. 12,
 Cons. on chart No. _____)
 b.
 m.
 d.

26 Benjamin SHERMAN
 (Father of No. 13,
 Cons. on chart No. _____)
 b.
 m.
 d.

27 Benjamin SHERMAN
 (Father of No. 13,
 Cons. on chart No. _____)
 b.
 m.
 d.

28 John NORTHRUP
 (Father of No. 14,
 Cons. on chart No. _____)
 b. abt 1697
 m. 7 Jan 1714
 d.

29 Mary PORTER
 (Mother of No. 14,
 Cons. on chart No. _____)
 b.
 d.

30 William NORTHRUP
 (Father of No. 15,
 Cons. on chart No. _____)
 b. 16 Dec 1694
 m. Milford, CT
 d.

31 William NORTHRUP
 (Father of No. 15,
 Cons. on chart No. _____)
 b.
 d.

RICHARD EUSTOCHIUS STROMBERG

RICHARD EUSTOCHIUS STROMBERG was born 4 Nov 1844 to PER ANDERS STROMBERG and MARIA MARGARETHA WIGREN in Vadstena, Sweden and died 13 Mar 1908 in Austin, TX. He received his pharmacy degree in 1864 and came to this country in July of 1870. He married ADELINA NELSON (GOK) born 4 Mar 1850, daughter of NILS SVENSSON and CAJSA PETERSDOTTER on 8 Jun 1872 in Austin. He was by profession a prescription clerk and pharmacist from 1877 - 1890 with three drug stores in Austin as well as a farmer in the Decker area. Stromberg was on the board to build the original Gethesame Lutheran Church. He bought his first home in Austin in 1872.

Descendents of R.E. and Adelina are:

1. SARA MARGARETHA STROMBERG b 26 May 1873 in Austin, Travis Co., TX, d 18 Aug 1962 in Caldwell Co. TX. (Oakwood Cemetery) married GEORGE H. BLOOM, GUS H. BURKMAN and MAX MOGI.
 - i. ELSIE BLOOM b Aug. 1894 in Travis Co., TX.;m.ROBERT A.LUNDELL, FRED LESSER, PHILIP V. WENTWORTH.
2. NILS RICHARD STROMBERG b 2 Oct 1874 in Austin, Travis Co.,TX ;d 5 Oct 1939 in Austin, Travis Co., TX (Oakwood Cemetery), married ADDIE BECK SPELLMAN, daughter of CARL and LOUISE BECK in 1911 in Travis Co. TX.
 - i. LOUISE OTELLA STROMBERG, b 2 Nov 1912 in Travis Co., TX married ROYAL R. BATES 20 Nov 1948 in Jim Wells Co., TX.
 - ii. INGIEBORG ADELINA STROMBERG, b 22 Nov 1918 in Jim Wells Co., TX; d before 1976 in Jim Wells Co., TX, married LEE COOK.
3. INGEBORG CHARLOTTE STROMBERG b 7 APR 1878 in Nygard, Asenhoga Socken, Sweden; d 22 Apr, 1970 in Austin, Travis Co., TX (Oakwood Cemetery).
4. ADA ELIZABETH STROMBERG b 31 Jan 1880 in Nygard, Asenhoga Socken, Sweden; d 22 Dec 1969 in Austin, Travis CO., TX (Oakwood Cemetery), married EDWARD W. RANEY son of COL. JOHN E. RANEY and SARAH NICHOLS in 1903 in Travis Co., TX.
5. HJALMAR PHARR STROMBERG b 21 Aug 1882 in Austin, Travis Co.,TX; d 4 Aug 1969 in Austin, Travis Co., TX (Oakwood Cemetery), married ESTER MARY ANN SPONBERG daughter of ANDREW SPONBERG and MATILDA SJOBERG on 25 May 1905 Caldwell Co. TX.
 - i. ROLAND EUSTACIUS (R.E.) STROMBERG, b 29 May 1905, Decker, Travis Co., TX;d 19 Apr 1988, Austin, Travis Co., TX(Oakwood Cemetery);m. EDITH AUGUSTA SCHULTZ Sept. 1, 1934, Kerrville, TX.
 - ii. WELDON BAILEY RANEY STROMBERG,b 27 Aug 1906, Elroy, Travis Co., TX;d 27 Mar 1965, El Paso, El Paso Co., TX; VENCIE JANE LANEY, 28 Feb 1931, Nogales, AZ.
 - iii. JOHN ELMER (JACK) STROMBERG,b 9 Feb 1908, Mendoza, Caldwell Co.,TX;d 26 Mar 1958, Austin, Travis Co., TX (Oakwood Cemetery).
 - iv. ADELINE MATILDA STROMBERG,b 10 Dec 1909, Mendoza, Caldwell Co., TX;d 30 Sep 1998, Austin, Travis Co., TX(Memorial Park Cemetery);m. THOMAS JEFFERSON DUNLAP, 2 Jul 1939, Caldwell Co., TX.
 - v. MARGARET RUBERTINE STROMBERG,b 2 Feb 1912, Mendoza, Caldwell Co.,TX;d 12 Nov 1972, DeKalb, IL.(Iowa State Cemetery);m LOUIS MILTON THOMPSON, 10 Jul 1937, Boone IA.
 - vi. ROWENA DEBORAH ELIZABETH STROMBERG,b 17 Sep 1914, Mendoza Caldwell Co., TX;m WILLIAM SILAS BRASHEARS,JR.,26 Mar 1938, Truth or Consequence, NM.
 - vii. EDWARD HJALMAR STROMBERG,b 29 Jan 1917, Mendoza, Caldwell Co., TX;d 23 Oct 1985, Kerrville, Kerr Co.,TX (Niederwald Cemetery);m MINNIE ELSIE MARIE ELIZABETH WAGNER ,17 Sep, 1960, Niederwald, Caldwell Co., TX.
 - viii. RICHARD ANDREW STROMBERG,b 25 Oct 1920, Mendoza, Caldwell Co., TX;d 31 Jul 1943, Munda AFB, New Georgia Island (Oakwood Cemetery)
 - ix. WILLIAM PHARR STROMBERG, b 27 Jun 1929, Lockhart, Caldwell Co., TX;m SADIE JANECE GARNER 29 Jun 1970, Grapeland, Houston Co.,TX.

KAY DUNLAP BOYD
1405 S. Meadows Dr.
Austin, TX 78758

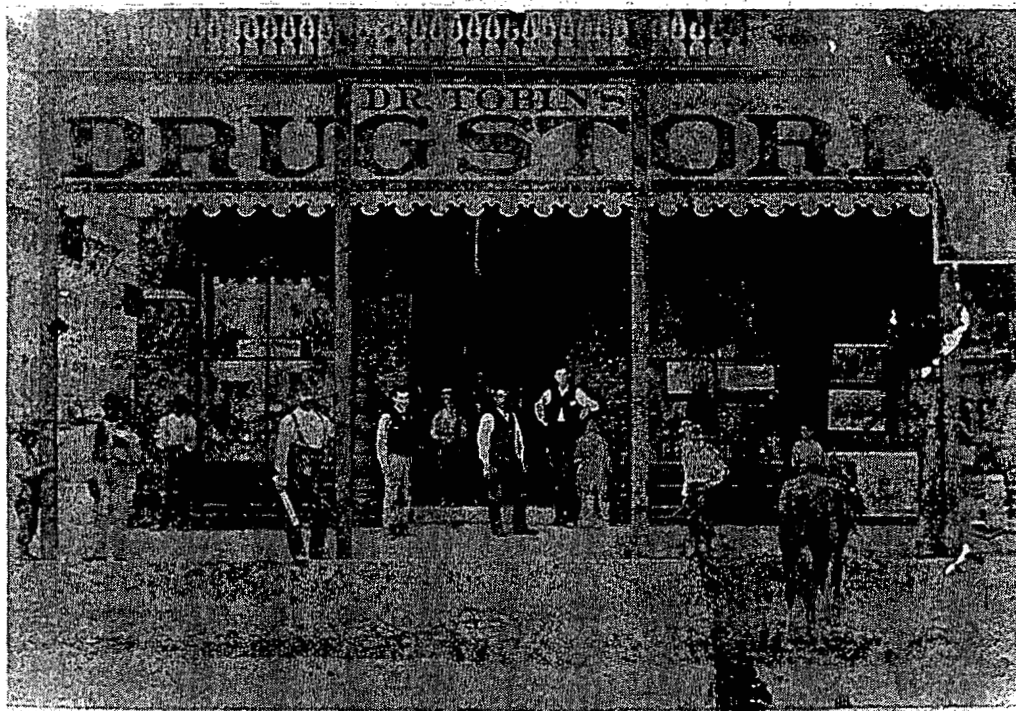

R.E. STROMBERG (CENTER) AT TOBIN DRUG STORE CIRCA 1880



STROMBERG IN WAGON WITH HIS CHILDREN ABOUT 1886

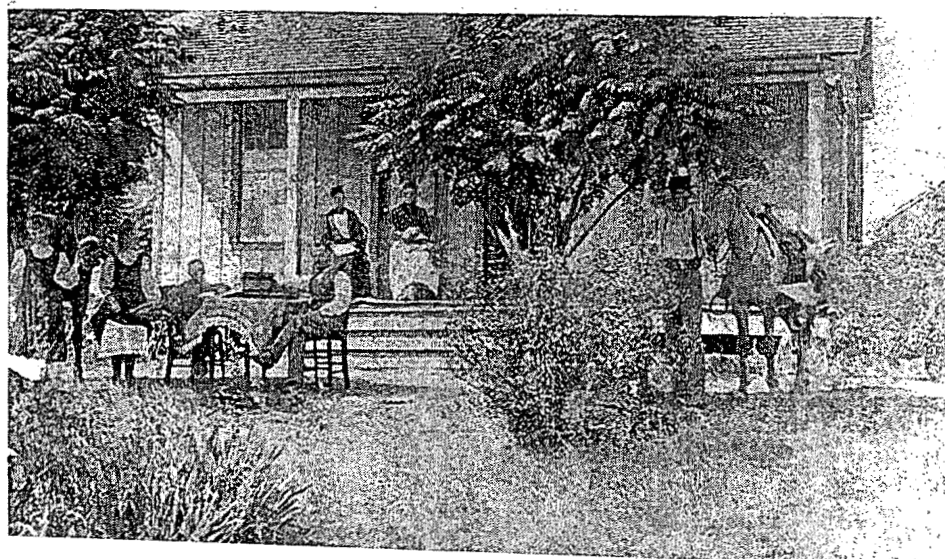

STROMBERG FAMILY AT HOME
ABOUT 1889

Descendants of Ephriam CUMMINGS

- 1 Ephriam CUMMINGS d: 19 February 1803
 - . +Hannah ANDREWS d: 28 January 1860 m: 22 October 1787
 - 2 James CUMMINGS b: 12 August 1788
 - +Margaret NMN
 - 2 Alexander CUMMINGS b: 30 October 1790 d: 29 November 1838 in Milford, Otsego, NY
 - +Jerusha Virginia VOLLENTINE b: 17 November 1793 d: 29 March 1866 in Delhi, Delaware, IA m: 5 July 1814
 - 3 Plyania CUMMINGS b: 18 October 1815 d: 31 January 1894
 - +Husband SCHERMERHORN
 - 3 Hannah J. CUMMINGS b: 18 August 1817 d: 25 April 1881
 - +Richard WELLMAN
 - 3 Henry Obadiah CUMMINGS b: 8 May 1820
 - +Catherine NMN
 - 3 Richard CUMMINGS b: 27 May 1822 in Westford, Otsego, NY d: 30 November 1892
 - +Phoebe More WASHBURN
 - 3 Ephriam CUMMINGS b: 1 February 1824 in Westford, Otsego, NY d: 29 October 1895 in Delhi, Delaware, IA
 - +Lucinda STONE b: 15 February 1829 in Chenago County, NY d: 11 September 1896 in Delhi, Delaware, IA m: 6 February 1848 in Milford, Otsego, NY
 - 4 Servilla Ann CUMMINGS b: 27 June 1849 in Milford, Otsego, NY d: 21 December 1864
 - 4 Emily Jane "Emma" CUMMINGS b: 6 May 1851 in Milford, OTSEGO, NY d: 19 August 1927
 - +George D. SMITH m: 17 October 1869
 - 4 Judson Alexander CUMMINGS b: 15 February 1853 in Delhi, Delaware, IA d: 30 April 1940
 - +Florence BREACH m: 13 June 1877
 - 4 Harriet Amelia "Hattie" CUMMINGS b: 2 January 1856 in Delhi, Delaware, IA d: 15 January 1915 in Pawnee City, Pawnee, NE
 - +Moses Henry WHITE b: 16 August 1851 in Bledlow, Buckinghamshire, ENG d: 22 March 1924 in Lewiston, NE m: 27 May 1874 in Delhi, Delaware, IA
 - 5 James Judson WHITE b: 19 July 1875 in Dyersville, Delaware, IA d: 23 September 1962 in Beatrice, NE
 - +Mabel Jessica VORSE
 - *2nd Wife of James Judson WHITE:
 - +Jessie Marion BABBITT b: 26 September 1876 in Pawnee City, NE d: 11 May 1914 in Filley, NE m: 8 February 1897 in Pawnee City, Pawnee, NE
 - 5 Charles Henry WHITE b: 6 February 1877 in Dyersville, Delaware, IA d: 23 July 1961 in North Platte, Lincoln, NE
 - +Almeda REESE b: 7 September 1877 in Iowa d: 19 September 1959 in North Platte, Lincoln, NE m: 8 February 1898 in Pawnee City, NE
-

- 5 William Andrew WHITE b: 1 January 1879 in Delhi, Delaware, IA d: 5 July 1962
in Wallingford, Pennsylvania
- +Edna Grace BROWN b: 31 August 1879 in Perry, Dallas, IA d: 16 December
1959 in Des Moines, Polk, IA m: 25 June 1902 in Perry, Dallas, IA
- 5 Carl Eugene WHITE b: 26 August 1880 in Delhi, Delaware, IA d: 4 January 1952
in Berkeley, CA
- +Mary Christina BAHN b: 29 February 1880 d: 15 June 1951 in Berkeley, CA m:
31 August 1900
- 5 Roy Lester WHITE b: 6 April 1882 in Delhi, IA d: 19 October 1956 in Denver, CO
- +Alice Matilda CURTIS b: 13 November 1882 in Burchard, NE d: 10 September
1964 in Denver, CO m: 3 April 1906 in Lewiston, NE
- 5 Aldora May WHITE b: 1 December 1885 in Mitchell or Brule County, SD d: 16
February 1955 in Roseburg, OR
- +Oliver Henry LOCH b: 3 August 1875 in Pawnee County, NE d: 3 July 1939 in
Camp Creek, MD m: 1 August 1905 in Pawnee City, Pawnee, NE
- 5 Blanche Beulah WHITE b: 12 June 1892 in Fairfield, NE d: 10 October 1917 in
Ocean Beach, CA
- +Clyde Albert PICKETT m: 12 September 1911 in Phoenix, AZ
- 4 Mary Luella "Ella" CUMMINGS b: 6 December 1857 in Delhi, Delaware, IA d: 6
January 1937
- +Orlando H. GOODRICH m: 28 March 1880
- 4 Dora Elizabeth CUMMINGS b: 25 December 1861 in Delhi, Delaware, IA d: 4
October 1949
- +Edward F. LESTER m: 4 January 1883
- 4 Alice A. "Allie" CUMMINGS b: 20 May 1865 in Delhi, Delaware, IA d: 28 November
1939
- 3 Milo CUMMINGS b: 24 January 1826 d: 16 April 1856
- 3 Eliza Jane CUMMINGS b: 13 February 1833
- +Husband DAVIS
- 3 Harriet Amelia CUMMINGS b: 1 September 1837 in Milford, Otsego, NY d: 5 June 1857
- +Husband COON
- 2 Platt CUMMINGS b: 15 December 1792
- 2 Hosea CUMMINGS b: 21 December 1794
- 2 Daniel CUMMINGS b: 5 February 1798 d: 1883
- +Esther THOMAS
- 2 Plyania CUMMINGS b: 27 July 1800 d: 15 November 1803
- 2 Salome CUMMINGS b: 30 October 1802 d: 17 November 1803

NOTE: William Andrew WHITE is my grandfather.

Juanita B. Dodgen
30 Casa Verde
Austin, Texas 78734
email: ndodgen@aol.com

NOTES ON A SOUTHERN U.S. BRANCH OF THE LESLIE FAMILY

Reuben Lloyd Leslie, Jr., 12203 Antoinette Place, Austin, Texas 78727-5334 U.S.A.
512 837-6181 rlsd@io.com http://www.io.com/~rlsd

Leslie is one of Scotland's oldest families, tracing its origins to Bartholomew, Hungarian-born chamberlain to Queen Margaret who, according to legend, married Beatrix, sister of King Malcolm III, was knighted, and acquired Leslie lands Aberdeenshire and elsewhere in 1070. Leslie nobles, generals and officials were for many years regarded as a major power behind the Scottish throne. Leslie castles and great houses in Scotland and Ireland still bear the name, and all are associated with descendants of Bartholomew.

Most American Leslies, like me, have not yet traced their origins all the way back to Bartholomew, but through the Clan Leslie Society and its generous members, Leslies around the world are learning our family's rich history, getting to know one another, and piecing together clues about common ancestors.

One of the most generous Leslies, David Leslie, an architect from Aberdeen, and his wife Leslie bought the ruined stone castle at Leslie by Inch in Aberdeenshire in 1985. After years of restoration, they invited Leslies from around the world to join them in celebrating the Leslie Clan's 925th anniversary together at a three-day gathering at the castle in June 1995. More than 350 members of Clan Leslie and "septs" or allied families of Lang, Moore, Carnie, and Abernethy came. By far Canadians were the most numerous, with U.S. Leslies next, then the United Kingdom, Australia, New Zealand, Germany, France, Norway, and Chile. David and Leslie Leslie planned and hosted the event and created a wonderful feeling of reunion among many people who had never met previously. Another generous Leslie, Clan Chieftain Ian, the 21st Earl of Rothes, who lives in Salisbury, opened festivities. An Texan, Rosalie Leslie Loreto, inspired the organization of a special tour for Leslies throughout Scotland before and after the tour and provided background that helped tour participants understand the significance of many sites in Leslie history.

Alexander Leslie Klieforth, founder of the American Clan Leslie Society, was unable to attend because of poor health, but his recently published book consolidating many years of research delighted all who discovered it at the gathering. The gathering left everyone who attended with wonderful memories, new friends, and a keener sense of the intertwining of but lesser importance of national compared to family history and ties. The American Clan Leslie Society that year became simply the Clan Leslie Society, reflecting its international membership. Clan Leslie Society gathers biennially at a different Scottish Games event, most recently in San Diego, California, in June 1998.

I am a descendant of the American Leslie branch founded by George Leslie, settler in South Carolina before the American Revolution. George Leslie is described in Alexander Leslie Klieforth's (1993) book as well as Barrett's (1990) on pp. 9-23. George's son Samuel is described in Barrett (1990) on pp. 25-33. My descent from this George Leslie, whom I believe to be the first American immigrant in my Leslie line, is as follows:

1. George Leslie, b. 1734, (Co. Antrim, Ireland?), d. 1775, York Dist., S.C.
2. Samuel Leslie, b. ca. 1767 York Dist. S.C., d. 1837 Phillips Co. Ark.
3. Samuel Leslie, b. 1808 (York Co. or Spartanburg Co.) S.C., d. 1856 Hempstead Co., Ark.
4. George C. Leslie, b. ca. 1851 Hempstead Co., Ark., d. 1894 (Ark.?)
5. William Samuel Leslie, b. 1884 Hempstead Co., Ark., d. 1964 in Ark.
6. Reuben Lloyd Leslie, Sr., b. 1924 Hempstead Co., Ark.
7. Reuben Lloyd Leslie, Jr., b. 1950 Nashville, Howard Co., Ark.

The descendants of my grandparents, W.S. Leslie and Margaret Gertrude Ramage Leslie, and their eight children meet annually on Thanksgiving Day (November in the U.S.A.) at the community center in Nashville, Howard County, Arkansas, near the original homeplace of the family in Hempstead County, Arkansas. We are scattered throughout the country, but usually more than 100 reunite to pray, visit, eat, sing and play together every year. Teachers, Missionary Baptist preachers, musicians and educators are predominant occupations in this group of Leslies, and community service, church work and music are important activities for almost everyone in all branches.

NOTES ON A SOUTHERN U.S. BRANCH OF THE LESLIE FAMILY, continued
Reuben Lloyd Leslie, Jr., 12203 Antoinette Place, Austin, Texas 78727-5334 U.S.A.
512 837-6181 rlsd@io.com http://www.io.com/~rlsd

RESOURCES FOR SOUTHERN LESLIES

Barrett, Ruth Leslie. 1990. The Leslie Line: Ancestors of Five Leslie Brothers. Well researched, carefully analyzed, well documented and clearly presented history. Available at the Texas State Library and Archives Genealogy Collection. It contains many details about the five sons of George Leslie (1734-1775), who was one of four brothers (or two pairs of brothers who may have been kin) of Scottish descent who were born in Ireland and settled in South Carolina in the mid-1700s.

Clan Leslie Society was founded in 1978 by Alexander Leslie Klieforth at the request of the Earl of Rothes, Leslie Clan Chief. Its first biennial national gathering was in 1980. CLS publishes Grip Fast newsletter bimonthly and the Journal (record of gatherings) and The Griffin (historical research) annually. In 1995, ACLS became "Clan Leslie Society" to welcome all nationalities. To join, or for more information, contact Della Leslie Griffiths, 1824 Village Rd. Glenshaw, PA 15116-2111 or call 412-486-1916.

James, Marquis. 1938. The Life of Andrew Jackson. New York, New York: Bobs Merrill. On pp. 5-6 and 790-797 (an extended footnote about the controversy over whether Andrew Jackson was born in North or South Carolina) are several mentions of the Leslie brothers, John and Samuel, who married Mary and Sarah Hutchinson, sisters of Elizabeth Hutchinson Jackson, President Andrew Jackson's mother.

Klieforth, Alexander Leslie. 1993. Grip Fast: The Leslies in History (1993) is a beautifully written and illustrated 290-page book describing Leslie family origins, branches, and the more than 900-year story of Leslies participating in Scottish and world history. The book is available from Clan Leslie Society Treasurer Marge Brown, 8507 Bovelder Lane, Laurel, MD 20708-3518 for \$66.

LESLIE on the web: there is not yet an official Clan Leslie Society web page, but there is an active genealogical site at LESLIE-L@roostweb.com.

Leslie Castle is a 17th Century Baronial Fortified House that offered excellent, friendly Scottish hospitality in a traditional setting until recently. For information or reservations should public accommodations resume): Leslie Castle, Leslie by Inch, Aberdeenshire, AB52 6NX, SCOTLAND. Telephone 01464 820869. Fax 01464 821076.

Leslie, Ruth Cleveland. 1956. Lesley Leslie: A History of 200 Years in America. Washington, D.C.: Courant Press, Inc. Includes some background on Scottish origins of Leslie family, but is primarily a history of the many descendants of William Robert Leslie, who emigrated from Dublin, Ireland to America in 1755 with his brother John, and settled in western Virginia.

Lessley, Samuel B. 1983. Lessley Family Records. Claremore, Oklahoma.

Murphy, Vice Admiral Marion F. 1978. Early Leslies in York County. San Diego, California.

Sinclair, Wendy J. 1993. Saint Margaret Queen of Scotland: Her Family History and Links with Europe. Dunfermline, Fife, Scotland: Pitcairn Publications. Pamphlet of 20 pp. is filled with interesting and clearly presented details of genealogy, including not only that of Margaret, in whose service Bartholomew, the founder of the Leslie clan traveled to Scotland, but also the lineage of Margaret's husband, Malcolm III Canmore, the King of Scotland, which is also the lineage of the King's sister Beatrix, who married Bartholomew, founder of the Leslie clan. If these lineages are correct, Leslies who trace their lineage to Bartholomew and Beatrix can also claim descent from Alpin, King of Scots, who died in 834.

MORE: Other names (many of Scottish origin) of American ancestors I am researching include Adair, Allen, Allison, Amos, Blakely, Bond, Boyd, Bryan(t), Bussey, Dillard, Glover, Holland, Hope, Lafferty, Lawson, May, Marshall, Moore, Orr, Pare, Price, Ramage, Richardson, Rowland, Sanders, Walker, Williams, Withers, Wright, and Yarborough. I am married to Gloria Sue Downe, whose other ancestral names include Castle, Cook, Fox, Heath, Jones, Livingston, Logan, Lyon, McGehee, Palmer, Redford, Seymour, and Terry. My wife and I are both avid genealogists and members of the Austin Genealogical Society. We would welcome inquiries.

8 May 1999



Mec Elizabeth REDFORD married

Leonard Jutsum DOWNE, 4 NOV 1897

Note: Mec was named after her aunt, America
Ann TERRY whose name was shortened to Mec.

Submitted by: Gloria Sue Downe
12203 Antoinette Pl.
Austin, TX 78727

rlsd@io.com

AHNENTAFEL CHART

8 May 1999

Page 1

=====

1st GENERATION

- 1 Samuel Herbert DOWNE-1: b 5 Jan 1908 White Settlement, Tarrant, TX; d
21 Sep 1986 Nursing Home, Denton, TX

2nd GENERATION

- 2 Leonard Jutsum DOWNE-3: b 24 Sep 1874 Sixpenny Handley, Dorset,
England; m 4 Nov 1897 , Tarrant Co pblly; d 28 Jan 1939 White
Settlement, Tarrant, TX
3 Mec Elizabeth REDFORD-4: b 20 Jan 1875 , Tarrant Co, TX; d 20 Jul 1941
White Settlement, Tarrant, TX

3rd GENERATION

- 4 Joseph DOWNE-9: b Abt 1833 Sixpenny Handley, Dorset, England; m 26 Oct
1873 Holy Trinity Ch, Richmond, Surrey, England; d 19 Sep 1888 Sixpenny
Handley, Dorset, England
5 Mary Ann "Polly" JONES-10: b 21 Aug 1849 Islington, Middlesex Co,
England; d 33 Apr 1931 26 Talbot Rd, Bournemouth Co, Ringwood pblly,
England

4th GENERATION

- 8 John C. DOWNE-11: b Abt 1806 Burslem, Staffordshire, England, from
census; m 31 Aug 1828 Tarrant Monkton, Dorset, England; d Aft 1881
Sixpenny Handley, Dorset, England
9 Susanah THORNHILL-12: b Abt 1806 Tarrant Monkton, Dorset, England; d
Aft 1871 Sixpenny Handley, Dorset, England
10 Willian JONES-17
11 Mary Ann FOSTER-20

Submitted By:

Gloria Sue DOWNE
12203 Antoinette Pl.
Austin, TX 78727

rlsd@io.com

ANCESTOR CHART

Lorrie Foster Henderson
 5722 Highland Hills Drive
 Austin, Texas 78731-4244

b Date of Birth
 pb Place of Birth
 m Date of Marriage
 d Date of Death
 pd Place of Death

P
A
T
E
R
N
A
L

#14978 Rawkey/Rochee DOLBERE

b 17 August 1571
 pb Colyton, County Devon, England
 m 10 October 1602
 d Barretshayes, C
 1641
 pd Colyton, Co.
 Devon, England

#29957 Agnes
 SAMPSON
 b ca 1540
 pb Hawkchurch, D.
 d 30 October 1613
 pd England

#7489 Mary DOLBERE/DOLBIAR

b (Christened?) 7 June 1607
 pb Colyton, County Devon, England
 m 29 March 1634 Colyton, County Devon, England
 d 5 January 1686
 pd Windsor, Hartford County, Connecticut
 (Came over on the Mary & John;
 landed in Dorches-
 ter 30 May 1630.)

#29958 MYCHELL/MIT-
 b 26 September 1541
 pb Rockershayne, D.
 m 26 November 1569
 d Colyton, Devon Co
 1620
 pd England

#14979 Mary/Marie MITCHELL/MYTCHHELL

b 4 December 1576
 pb Colyton, County Devon, England
 d 1648
 pd England

#29959 Emlyn WEEKS
 b 1551
 pb Gittisham, Devon
 d 30 August 1628
 pd England

#7488 Jonathon GILLETT

(Spouse)
 ca 1600/02/04?
 b 23 August 1677
 d

#59912

b
 pb
 m
 d
 pd
 #59913
 b
 pb
 d
 pd

Robert
 #29956 DOLBIAR/-ERE
 b 1514/15
 pb Cadhayne, C, Eng.
 m 26 April 1563
 d Colyton, Co Devon
 25 Jan 1614/15
 pd Colyton, County
 Devon, England

#119824

b
 m
 d
 #119825
 b
 d
 #119826
 b
 m
 d
 #119827
 b
 d

#59914 Nicholas SAMPSON

b 1520
 pb Hawkchurch, D.
 m ca 1539
 d Hawkchurch, Eng.
 1663
 pd
 #59915
 b ca 1522
 pb Hawkchurch, D,
 d England
 pd

#119828 Gregory SAMPSON

b ca 1496
 m
 d
 #119829 Johan SAMPSON
 b 1500
 d
 #119830
 b
 m
 d
 #119831
 b
 d

#119832 John MITCHELL

#59916 John MITCHELL

b ca 1515
 pb Rawkerayne, D.
 m 5 October 1539
 d Colyton, Devon
 12 August 1590
 pd Colyton, Devon,
 England
 #59917 Agnes VYE
 b ca 1518
 pb Rawkerayne, D.
 d 12 March 1564
 pd Colyton, Devon,
 England

b ca 1490
 m
 d
 #119833
 b 1494
 d
 #119834 Henry VYE
 b ca 1496
 m
 d
 #119835 Agnes
 b 1498
 d

#119836

#59918 Roger WEEKS

b 1518/22
 pb Gittisham, Devon
 m ca 1548
 d Gittisham, County
 d Devon, England
 pd
 #59919
 b
 pb
 d
 pd

b
 m
 d
 #119837
 b
 d
 #119838
 b
 m
 d
 #119839
 b
 d

M
A
T
E
R
N
A
L

ANCESTOR CHART

Lorrie Foster Henderson
5722 Highland Hills Drive
Austin, Texas 78731-4244

b Date of Birth
pb Place of Birth
m Date of Marriage
d Date of Death
pd Place of Death

#29960

b
pb
m
d
pd

#14980

b
pb East Anglia area, England (?)
m
d
pd

P
A
T
E
R
N
A
L

#29961

b
pb
d
pd

#7490 John HAWKES

b 13 August
pb East Anglia, England
ca 1642
d Buried 30 June 1662
pd Buried Hadley, Massachusetts
(To America with Winthrop's
Fleet, 1630; Massa-
chusetts Bay Colony.)

b
pb
m
d
pd

#14981

b
pb
d
pd

M
A
T
E
R
N
A
L

#29963

b
pb
d
pd

#7491 Elizabeth BROWNE

(Spouse)

b
d 20 September 1689

#119840

b
m
d

#59920

b
pb
m
d
pd

#119841

b
d

#119842

b
m

#59921

b
pb
d
pd

#119843

b
d

#119844

b
m

#59922

b
pb
m
d
pd

#119845

b
d

#119846

b
m

#59923

b
pb
d
pd

#119847

b
d

#119848

b
m

#59924

b
pb
m
d
pd

#119849

b
d

#119850

b
m

#59925

b
pb
d
pd

#119851

b
d

#119852

b
m

#59926

b
pb
m
d
pd

#119853

b
d

#119854

b
m

#59927

b
pb
d
pd

#119855

b
d

ANCESTOR CHART

Lorrie Foster Henderson
5722 Highland Hills Drive
Austin, Texas 78731-4244

b Date of Birth
pb Place of Birth
m Date of Marriage
d Date of Death
pd Place of Death

#29964

b
pb
m
d
pd

#14892 William BROWNE

b
pb
m
d
pd

England (?)

#29965

b
pb
d
pd

#7491 Elizabeth BROWNE

b
pb Probably Ipswich, Suffolk County, England
m
d 20 September 1689
pd

[Niece of Nathaniel Ward.]

#29966 Edward WARD

b
pb
m
d Jan/Feb 1620
pd Little Wrathing, b
Suffolk Co., England. pb
[Will proved, Ipswich, d
7 March 1620.] pd

#14893 Lydia WARD

b
pb
d
pd

#29967 Judith

b
pb
d
pd

#7490 John HAWKES

(Spouse)

b 13 August
d Buried 30 June 1662

#119856

b
m
d

#59928

b
pb
m
d
pd

#119857

b
d

#119858

b
m
d

#59929

b
pb
d
pd

#119859

b
d

#119860

b
m
d

#59930

b
pb
m
d
pd

#119861

b
d

#119862

b
m
d

#59931

b
pb
d
pd

#119863

b
d

#119864

b
m
d

#59932

b
pb
m
d
pd

#119865

b
d

#119866

b
m
d

#119867

b
d

#119868

b
m
d

#59934

b
pb
m
d
pd

#119869

b
d

#119870

b
m
d

#59935

b
pb
d
pd

#119871

b
d

P
A
T
E
R
N
A
LM
A
T
E
R
N
A
L

Lorrie Foster Henderson
5722 Highland Hills Drive
Austin, Texas 78731-4244

ANCESTOR CHART

b Date of Birth
pb Place of Birth
m Date of Marriage
d Date of Death
pd Place of Death

#1872 Nathaniel GILLETT
b 4 May 1673
pb Windsor, CT
m 1701
d 10 July 1714
pd Lebanon, CT

#3744 Joseph GILLETT

b 25 July 1641
pb Windsor, CT
m 4 November 1663/4?
d 18 September 1675
pd Bloody Brook, Deerfield, Mass.
#3745 Elizabeth HAWKES
Bap: 10 January 1646
pb Windsor, CT
d Before April 1682
pd

#7488 Jonathan GILLETT
b 1600/2?

m 29 March 1634
d 23 August 1677
#7489 Mary DOLBERE/DOLSTAR
b 7 June 1607
d 5 January 1685
#7490 John HAWKES
b 13 August
m ca 1642
d June 1662
#7491 Elizabeth BROWNE
b
d 20 September 1689

#936 Nathaniel GILLETT II

b 18 November 1702
pb Lebanon, New London County, CT
m 6 April 1727 Litchfield, Connecticut
d 28 March 1756
pd Salisbury, Connecticut

COLVER/
CULVER

#3746

b
pb
m
d
pd

COLVER/
#1873 Sarah CULVER

b 1674? 1679/80?
pb
d 6 January 1716/7?
pd Enfield, CT
(37th year)

#3747

b
pb
d
pd

#7492 COLVER/CULVER

b
m
d
#7493

#7494

b
m
d
#7495

b
d

#468 John GILLETT

b 9 February 1733/4?
pb Litchfield, Litchfield County, CT
m 14 November 1754 Salisbury, Connecticut
d After October, 1799
pd

#3748 SMITH

b
pb
m
d
pd

#7496 SMITH

b
m
d
#7497

b
d
#7498

b
m
d
#7499

b
d

#1874 SMITH

b
pb
m
d
pd

#3749

b
pb
d
pd

#937 Mercy SMITH

b
pb Litchfield, Connecticut
d
pd Enfield or
Salisbury, CT

#3750

b
pb
m
d
pd

#7500

b
m
d
#7501

b
d
#7502

b
m
d
#7503

b
d

#1875

b
pb
d
pd

#3751

b
pb
d
pd

#469 Abigail HOUGH

(Spouse)

b
d ca 1732/3? Canaan, New York

P
A
T
E
R
N
A
L

M
A
T
E
R
N
A
L

Walter Carruth came to America from Ireland on "*Deligance of Glasgow*," January 1729.¹ Nicholas Boring came a short time later and on 1, May, 1778 had taken the Oath of Allegiance. When Nimrod Perkins came, he was met by Laughing Waters. Joining these families were Mitchells, Bartletts and James to move across America, to build homes for themselves. Some remained on the Eastern shore, some climbed the mountains to live there, others moved to Louisiana, Texas and Oklahoma, still others moved on until they could see the Pacific Ocean from their home in Canada.

Their paths crossed, often for a lifetime in marriage and also in friendship. Most were honorable men, a few were not. They grew in numbers, and as America grew, they fought in her foreign wars and each other. Some returned from the wars, some did not.

As time changed and their descendents families grew, to include children by adoption, some were teachers, nurses, postal workers, carpenters, gospel preachers, railroad engineers and airplane pilots. And in the spring of 1998, the latest descendent of the Carruths, Borings, Perkins, Mitchells, Bartletts, and James was born in Amarillo, Texas — Jamie Brave Eagle .

Laura B. James

7280 Sweetgum Rd.
Beaumont, Texas 77713

¹From Whence Ye Came
By Lela Grand Corruth

Oaths of Allegiance
 5/1/1778
 Thomas William
 Peter Craviss
 Nicholas Bocting
 John Lewis
 William Bocting
 Gist Vann
 Joseph White

ORIGINAL
 No. A1219465
 J.N.P. Registration No. A41 160 209

of date of issuance of this certificate Female **date of birth** MARCH 10, 1886
NEE **complexion** MEDIUM **color of eyes** BROWN **color of hair** BLACK
inches weight 35 **pounds** **marked distinctive marks** NONE VISIBLE
Marital Status SINGLE
 Attached is a photograph of the person named above, given as true and that the photograph affords her to a likeness of me.

Maely, Joanna James by Frank Milton James Jr
 (Complete and true signature of holder)

**COOKE DISTRICT
 EARLY LAND RECORDS-ENTRIES**

Tract	Surname	Given	A C T O N	T Y P E	R E C O R D	T R A N S F E R	Section	Date	Paid
7494	Caputh,	Walter	160	GE	R5E	T7S	#33-N8q	28 APR 1842	.01
815	Caputhers,	George	XXX	XXX	XXX	XXX	XXX	XXX	2.00

**STATE OF TEXAS,
 COUNTY OF TRAVIS**

POLL TAX RECEIPT 50

Received of James B. C. James
 on the 27 day of June A. D. 1906 the sum of One Dollar
 and Seventy-five Cents in payment of poll tax for the year A. D. 1906.
 The said taxpayer, being duly sworn by me, says that he is 20
 years old; that he resides in Travis County, Travis County,
 that his race is white; that he has resided in Texas 23
 years; and in Travis County 2 years; that he is by occupation
tailgunner; that his profession address is
Victoria B.C.
 All of which I certify. Signed James B. C. James
 (L.S.)

MARRIAGE LICENSE.

Territory of Oklahoma, Dewey County ss:

to any person authorized to perform Marriage Ceremony (hereinafter)

You are hereby authorized to perform Marriage Ceremony (hereinafter)

Mr. Charles P. Brigg

And

Miss Andrea J. F. Fickler

of the county aforesaid, whose residences, ages, sex, are as follows:

Name of Parties, Age, Color, Place of Birth

Charles P. Brigg 34 white Ohio Ohio

Andrea J. F. Fickler 18 white Ohio Ohio

Charles P. Brigg 34 white Ohio Ohio

Andrea J. F. Fickler 18 white Ohio Ohio

Charles P. Brigg 34 white Ohio Ohio

Andrea J. F. Fickler 18 white Ohio Ohio

Charles P. Brigg 34 white Ohio Ohio

Andrea J. F. Fickler 18 white Ohio Ohio

Charles P. Brigg 34 white Ohio Ohio

Andrea J. F. Fickler 18 white Ohio Ohio

Charles P. Brigg 34 white Ohio Ohio

Andrea J. F. Fickler 18 white Ohio Ohio

Charles P. Brigg 34 white Ohio Ohio

Andrea J. F. Fickler 18 white Ohio Ohio

Charles P. Brigg 34 white Ohio Ohio

Andrea J. F. Fickler 18 white Ohio Ohio

Charles P. Brigg 34 white Ohio Ohio

Andrea J. F. Fickler 18 white Ohio Ohio

Charles P. Brigg 34 white Ohio Ohio

Andrea J. F. Fickler 18 white Ohio Ohio

Charles P. Brigg 34 white Ohio Ohio

Andrea J. F. Fickler 18 white Ohio Ohio

Charles P. Brigg 34 white Ohio Ohio

Andrea J. F. Fickler 18 white Ohio Ohio

Charles P. Brigg 34 white Ohio Ohio

Andrea J. F. Fickler 18 white Ohio Ohio

Charles P. Brigg 34 white Ohio Ohio

Andrea J. F. Fickler 18 white Ohio Ohio

Charles P. Brigg 34 white Ohio Ohio

Andrea J. F. Fickler 18 white Ohio Ohio

Charles P. Brigg 34 white Ohio Ohio

Andrea J. F. Fickler 18 white Ohio Ohio

Charles P. Brigg 34 white Ohio Ohio

Andrea J. F. Fickler 18 white Ohio Ohio

Charles P. Brigg 34 white Ohio Ohio

Andrea J. F. Fickler 18 white Ohio Ohio

Charles P. Brigg 34 white Ohio Ohio

Andrea J. F. Fickler 18 white Ohio Ohio

Charles P. Brigg 34 white Ohio Ohio

Andrea J. F. Fickler 18 white Ohio Ohio

Charles P. Brigg 34 white Ohio Ohio

Andrea J. F. Fickler 18 white Ohio Ohio

Department of Public Health and Welfare

Certificates of Birth, Marriage, and Death

Texas

This is to Certify That - the birth of
Laura Belle James
 has been recorded at the City Department of Health
 Date of Birth January 28th 1929
 REGISTRATION NUMBER 3011
Lee R. Edens
 CITY HEALTH OFFICER

Laura B. James
 7280 Sweetgum
 Beaumont, TX. 77713-8421

Tenn.

A. Boring
 Capt. J. H. Hazzard's Company,
 19 Regiment Tennessee Infantry.

Appears on
 Company Muster Roll
 of the organization named above
 Roll dated near Shelbyville
June May 11, 1863.

Joined for duty and enrolled:
 When June 3, 1861.
 Where near Shelbyville.
 By whom J. H. Hazzard.
 Period 12 mos.

NOTE: An Act of the Legislature of Tennessee requires a Minute Roll of each Company of Volunteers from the State in the Confederate service, to be returned to the Adjutant General's Office, with a view of having the same of each Volunteer recorded in a well bound Book.

W. C. WHITTHORNE,
 Adjutant General State of Tennessee.

charged & sworn to.

Reason Perkins
 Percy " "
 Joseph J. " "
 William W. " "
 Francis R. " "
 Robert L. " "
 Infant " "

My Grandpa

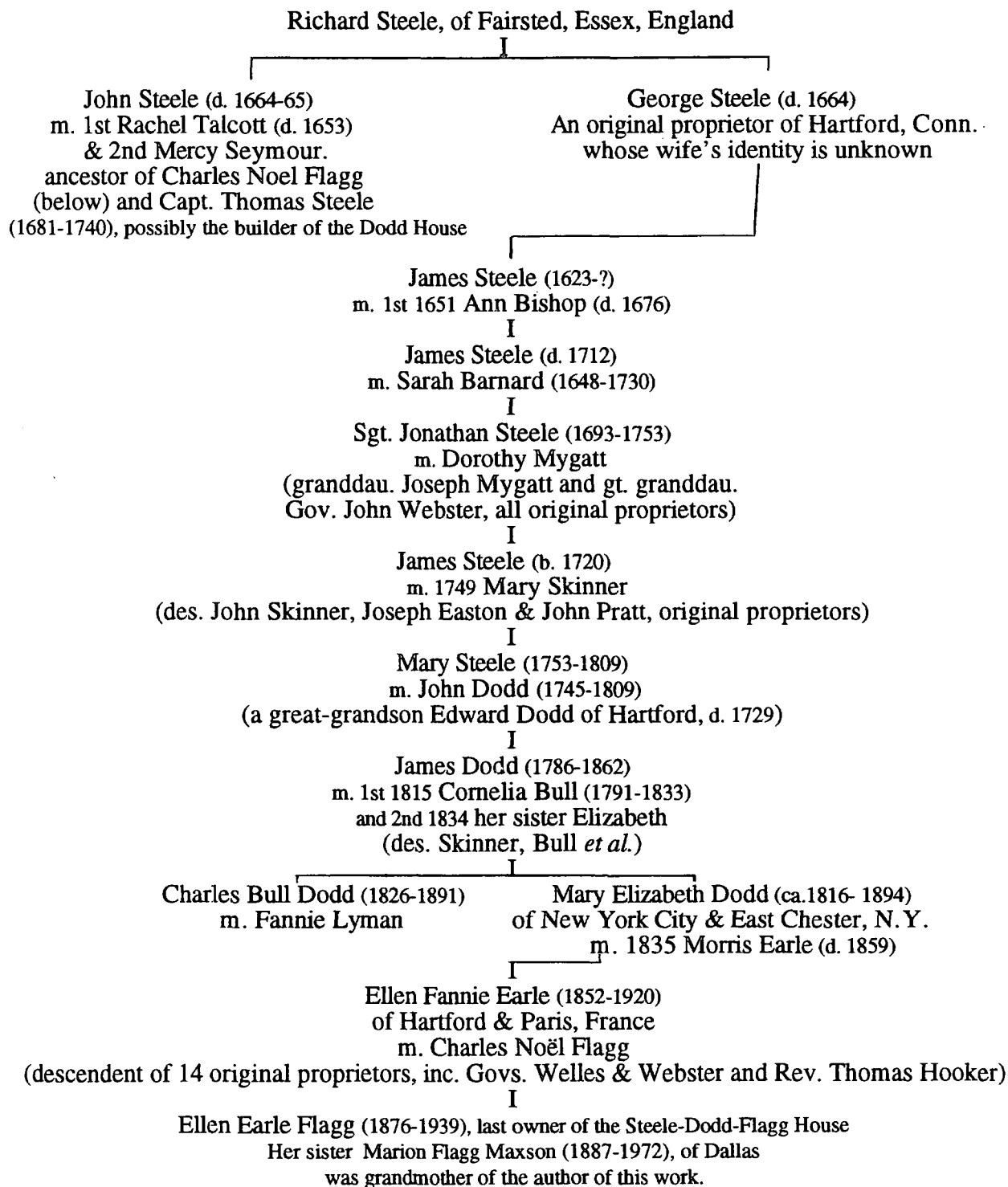

BIBLIOGRAPHY

- Lucius Barnes Barbour, *Families of Early Hartford, Connecticut*. Baltimore: Genealogical Publishing Co., 1977
- Ernest Flagg, *Genealogical Notes on the Founding of New England: My Ancestors' Part in that Undertaking*.
Hartford: The Case, Lockwood & Brainerd Co., 1926
- Marion Flagg Maxson, narrative, 8 January 1960, copy in possession of Peter Flagg Maxson, Austin.
- Peter Flagg Maxson, "Some Descendants of Thomas Flegg (1615-1698)," *Austin Genealogical Society Quarterly*,
Vol. XXXI (June 1995), No. 2; "The Distaff Side," *A.G.S. Quarterly*, Vol. XXXX, (March 1999), No.1.

THE STEELE-DODD-FLAGG HOUSE, HARTFORD, CONNECTICUT

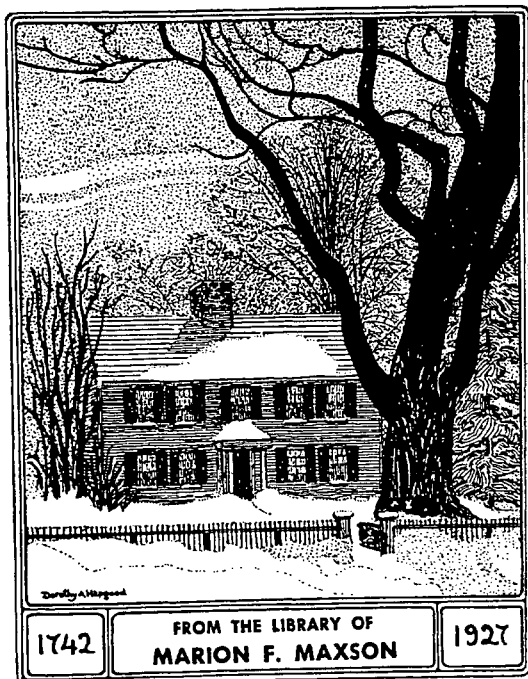

As an architectural historian, I have long been interested in the connection between family history and architecture.¹ The Great Homes of England were inhabited in many cases by The Great Families of England, and the story of one cannot be told without the other. The relative youth of the United States, the mobility of Americans generally and a disregard for preserving minor and major landmarks discourages centuries of occupation of a property by one family. Yet in my own family, one house in Hartford, Conn. demolished twenty years before my birth still looms large in family folklore. The house was 186 years old at the time of its destruction in 1927, and the land on which it was built was owned by family members for 288 years. It was large and rambling and only mildly elegant. Fragmentary and sometimes contradictory information survives on its history and occupants. Yet I feel an obligation to piece together for posterity what I know of the property and repeat various traditions.

The house was built on land granted to immigrant George Steele in 1639, on the west side of present day Washington Street from Capitol to Park Streets. A son of Richard Steele of Fairsted, Essex, England, Steele resided in Cambridge, Massachusetts by 1632-33, and was made a freeman May 14, 1634. His brother John was "appointed with Ludlow, Pynchon and others to administer government over the great Exodus to Connecticut," and both brothers were among the 95 original proprietors of Hartford. He served in the Pequot War and was surveyor of highways. An early member of the 1st (Congregational) Church, he died "very aged" in 1664.

His son James fought against the Pequot Indians 1657-59, and was appointed Commissary in the King Philip War 1675 (and allotted £50 for his services). He was employed to lay out the bounds of several towns. James' son and namesake, about whom little is known, married Sarah Barnard, a member of one of several Barnard families visible in the early days of Hartford.

In the next generation, Sgt. Jonathan Steele (1693-1753) and his wife Dorothy Mygatt (1695/6-1775) were possibly the builders of the family house.² She was raised nearby at Washington & Lafayette Streets. At least twelve children were born to them, and five of those are known to have married. Both were buried at Center Church. The traditional construction date of the ancestral home was 1742, and it was typical of substantial New England homes. Built in a symmetrical saltbox form around a huge central chimney, it was added to and modified by seven generations of the family.

A third James Steele married Mary Skinner, from yet another old family. A story survives that during the American Revolution, large branches were cut from the immense walnut tree for firewood, presumably in James and Mary's tenure. The famed Marquis de Lafayette (1757-1834) is

¹ See the author's article "The Old Family Home," *Austin Genealogical Society Quarterly*, Vol. XXXIV, No. 1, pp. 31-38.

² A 1927 article states the house was constructed by Thomas Steele and sold almost immediately to the Dodd family. Jonathan Steele had a second cousin, Capt. Thomas Steele (1681-1740), whose wife Susanna Webster (1686) was also a cousin. The Dodd of the day was presumably Edward, Jr. (1714-1781), who married Rebecca Barnard. Their son John married Mary Steele, listed below. Marion Flagg Maxson contended the house was built by yet another ancestor, Jonathan Bull. Deed records bear further investigation, but a family provenance is unquestionable.

also said to have dined in the house.³ The Steeles' daughter Mary married John Dodd, and evidently inherited the property. John and Mary Steele Dodd died just days apart in 1809.

Their child, capitalist James Dodd (1786-1862), married his second cousins, the Bull sisters: first Cornelia, and, after her death following childbirth, her sister Elizabeth. Their parents, Judge Jonathan Bull, III and Delia Seymour, were descendants of yet more pioneer Hartford families. A 17th c. Bull ancestor's tombstone in the Ancient Burying Ground bears the epitaph, "Death is a debt to Nature due. I've paid mine, and so must you." Immigrant Richard Seymour/Seamer is fondly believed by some to have been a descendant of Queen Jane Seymour's brother, the 1st Duke of Somerset. The Bull sisters were related to their husband, as granddaughters of Mary Skinner Steele's sister Deliverance Skinner Seymour. While the movements of preceding generations remain conjectural, James and his wives unquestionably resided in the Steele House, which he enlarged in 1810. He was a friend of arms magnate Samuel Colt. After Dodd sold Colt the lands on which the former's home, Armsmear, and factory were built, the armaments king presented Dodd with a fine, cased pistol with bullet mold and other accessories, and letter saying he hoped the pistol would prove a trusty friend if needed.⁴ Reportedly the first Hartford insurance company was organized in the house, and all profits were divided each New Years Eve. Dodd bought a large cemetery lot at nearby Zion Hill, where seven generations lie uneasily.⁵ His 1862 obituary appeared in at least eight Connecticut newspapers.

His son Charles Bull Dodd (1826-1891) inherited the family property. The latter's sister Mary (d. 1894) married a New Yorker named Morris Earle (1806-1859), whose paternal⁶ forbears had been in New York City as long as Mary's had in Hartford. Charles Dodd willed the property to his nephew and namesake Charles Earle of Mount Vernon, N.Y. But Charles was a paleontologist (who first connected knee-high horses with their larger descendants), and chose to remain in New York. So the property was transferred to his sister Ellen Fannie Earle, Mrs. Charles Noël Flagg.

Marion Flagg Maxson noted the house was in a primitive state when her parents moved in. Earlier ancestors "were very thrifty folk and added no fol-de-rols like furnaces and inside plumbing. When we moved in, Father extravagantly added these comforts and I am sure the predecessors shuddered in their graves at such needless waste of money.... [At that time] Mother decided to clean the attic. There were trunks covered with hides and all manner of odds and ends. Among them were things that were broken and carefully labeled USELESS." Marion's daughter Margaret Maxson Lee (b. 1914) of Dallas is one of the few persons remaining who remember the house first hand, and the large attic with the accumulations of many generations made a much stronger impression on her as a young girl than the fine rooms below.

Flagg was from a family comparable to his wife's. He descended from at least 14 original proprietors of Hartford, and shared common Seymour, Webster and Steele ancestors with her. Yet, far from being a stuffy New England aristocrat, Flagg was a fun-loving and very talented painter, and a member of a dynasty of artists. Flagg was born Brooklyn, NY and received his art

³ Lafayette had two known trips to Hartford, once for a meeting with other French generals in 1780, and again on his triumphal tour of 1825. The first was the more likely time for him to sup with the family. A family tradition states that the maid was rattled by so distinguished a visitor, and dropped the best china.

⁴ The Colt revolver, which was never fired, and the accompanying letter were eventually inherited by the author's father, but after 140 years in the family, ownership was alienated by his second wife. A fine Japanese fan presented to Elizabeth Bull Dodd at the same time remains in the family.

⁵ The Dodd Mausoleum at Zion Hill has been vandalized on several occasions, and its entrance was finally bricked in. The author had hoped to be buried there, but Hartford's abundant urban problems encourage a repose elsewhere.

⁶ His mother, Martha Pinto, was from Sephardic Jewish family from New Haven. She was born on the "Dark Day" May 19, 1780, during an eclipse.

education in Paris.⁷ In contrast to his plainer (though richer) wife, Flagg was a strikingly handsome man. In addition to his painting, he was greatly involved in art education and civic improvement projects, especially the restoration of the Old State House. Flagg retained close ties with art communities in New York and Paris, and in Hartford associated with Mark Twain and other kindred spirits. There were four children, Charles Jr., Ellen, Montague II and Marion. Family life at the of house was lively, and the Flaggs spoke French at the dinner table. Old interior photos show the house as a mixture of furniture and paintings from over the centuries. The house retained very ample grounds. Summers were spent on a family farm in East Chester, N.Y. or on Flagg's sailboat, *Olivia*, in Long Island Sound.

Charles Noël Flagg died in 1916, and his widow four years later. Three children married and moved away, leaving the eldest daughter at home. Her mother's namesake, Miss Ellen Earle Flagg thus inherited the family home.⁸ Known to her intimates as Nell, she was a complex and contradictory figure. Very intelligent and a bluestocking by nature, she traveled frequently to Europe, was an accomplished amateur actress and a restorer of paintings (especially those by her father and grandfather). She was very proud of her ancestry, and a stalwart member of the National Society of Colonial Dames. Yet it was she who was responsible for the demolition of her ancestral home and alienation of the land owned by family members for almost three centuries.

The neighborhood, among the most fashionable in the city in Victorian times, was in decline as wealth moved westward. Commercial development encroached. The large house and grounds were a responsibility, and Aunt Nell, while comfortably well off, was not rich. But Charles Earle's daughter, Miss Carolyn Haviland Earle of Philadelphia, summarized the situation to the author a decade ago by saying, "Nell was avaricious." She was approached by the Connecticut Historical Society, which could only offer her a modest amount. Regrettably, the property was worth an estimated \$100,000 and Standard Oil of New Jersey outbid the Society substantially. The house and even the ancient walnut were razed, and a service station was erected on the property.

Aunt Nell moved to a 20-room house on Forest Street opposite Nook Farm, once home of Harriet Beecher Stowe and, next door, Mark Twain. She died in 1939. Many furnishings in historic pictures remain with descendants - furniture, paintings, china - as well as some physical fragments of the house - doors, mantels and hardware. One would like to think today that such early landmarks⁹ would not be destroyed.

The property about 1870, noted as "Jas. Dodd's Est.," was still substantial.

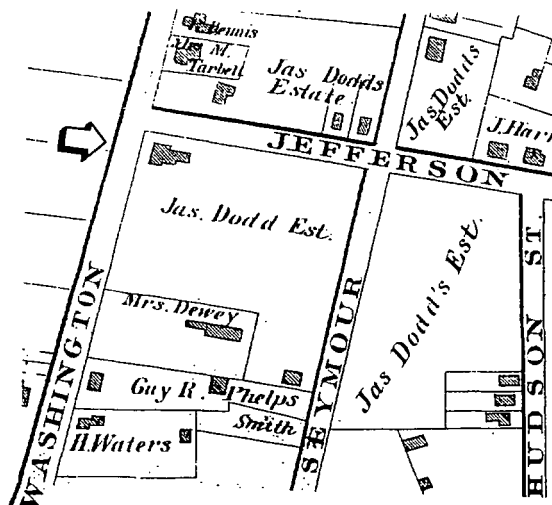

⁷ Flagg was the son of the Rev. Jared Bradley Flagg, and Louisa Hart; grandson of Henry Collins Flagg, Jr. (Mayor of New Haven) and Dr. Samuel Hart of New Britain, CT; and great-grandson of Surgeon Henry Collins Flagg of Newport, RI and Charleston, SC, an Original Member of the Society of the Cincinnati.

⁸ The younger Charles resided in Meriden CT, and his younger brother Montague was an architect and antiquarian in New York City. Marion married a football hero from nearby Trinity College, and moved with him to Dallas TX.

⁹ Nell's nephew Peter Flagg later bought a ca. 1745 saltbox house in nearby Middleton for his Basque wife, Juana Maria Guruseta Iglesias de Flagg. Raised in a 14th century house in Spain, she did not believe 1745 to be that old!

Husband: Heinrich Ernsting

Born: Feb/11/1831 in: Loccum, Germany
 Married: Unknown
 Died: Nov/07/1875 in: Landesbergen, Germany

Wife: Louise Tonne

Born: Unknown
 Died: Unknown

CHILDREN

1 F	Name: Dorothea Ernsting
2 F	Name: Marie Ernsting
3 F	Name: Louise Ellanora Ernsting Born: Feb/15/1857 in: Landesbergen, Hannover, Germany Married: Feb/27/1881 in: Landesbergen, Hannover, Germany Died: Apr/10/1942 in: Lowden, Cedar County, Iowa Spouse: Diedrick Friedrich Heinrich Mensing
4 M	Name: Henry Ernsting Born: Aug/1859
5 F	Name: Caroline Wilgelmina Ernsting Born: Nov/22/1861
6 F	Name: Wilhelmina Ernsting Born: Nov/06/1864
7 F	Name: Sophia Ernsting Born: Mar/1868

I am the grand son of Louise Ellanora Ernsting (Mensing).

I am interested in any information on the Ernsting family.

Carl Mensing

Phone:(512)282-8091

9000 Jesse James Dr.

e-mail cmensing@austin.rr.com

Austin, Tx. 78748

Husband: Heinrich Dietrich Mensing	
Born: 1820	in: Landesbergen, Germany
Married: May/15/1848	
Died: 1870	
Other Spouses: ?	
Wife: Dorothea Gerberding	
Born: 1822	in: Landesbergen, Germany
Died: 1861	
CHILDREN	
1 M	Name: Friedrich Mensing Born: 1848
2 M	Name: Diedrick Friedrich Heinrich Mensing Born: Sep/13/1853 in: Landesbergen, Hannover, Germany Married: Feb/27/1881 in: Landesbergen, Hannover, Germany Died: Apr/05/1931 in: Lowden, Cedar County, IA Spouse: Louise Ellanora Ernsting
3 M	Name: Louis Mensing Born: 1856
4 M	Name: Ernest L. Mensing Born: Feb/28/1865 in: Hanover, Germany Married: Jan/18/1894 in: Lowden, Cedar County, IA Died: Aug/30/1920 in: Mankato, Mn Spouse: Caroline Louise Schloemer
5 M	Name: Henry Mensing Born: Feb/08/1863 in: Germany Married: 1888 in: Lowden, Cedar County, IA Died: Dec/06/1951 in: Lowden, Cedar County, IA

I am the grand son of Diedrick Friedrich Heinrich Mensing.

I am interested in infromation on the Mensing family, especially Henry Mensing.

Carl Mensing
9000 Jesse James Dr.
Austin, Tx. 78748

Phone (512)282-8091
e-mail: cmensing@austin.rr.com

Ancestors of Charles Bradley PERDUE (1 of 79)

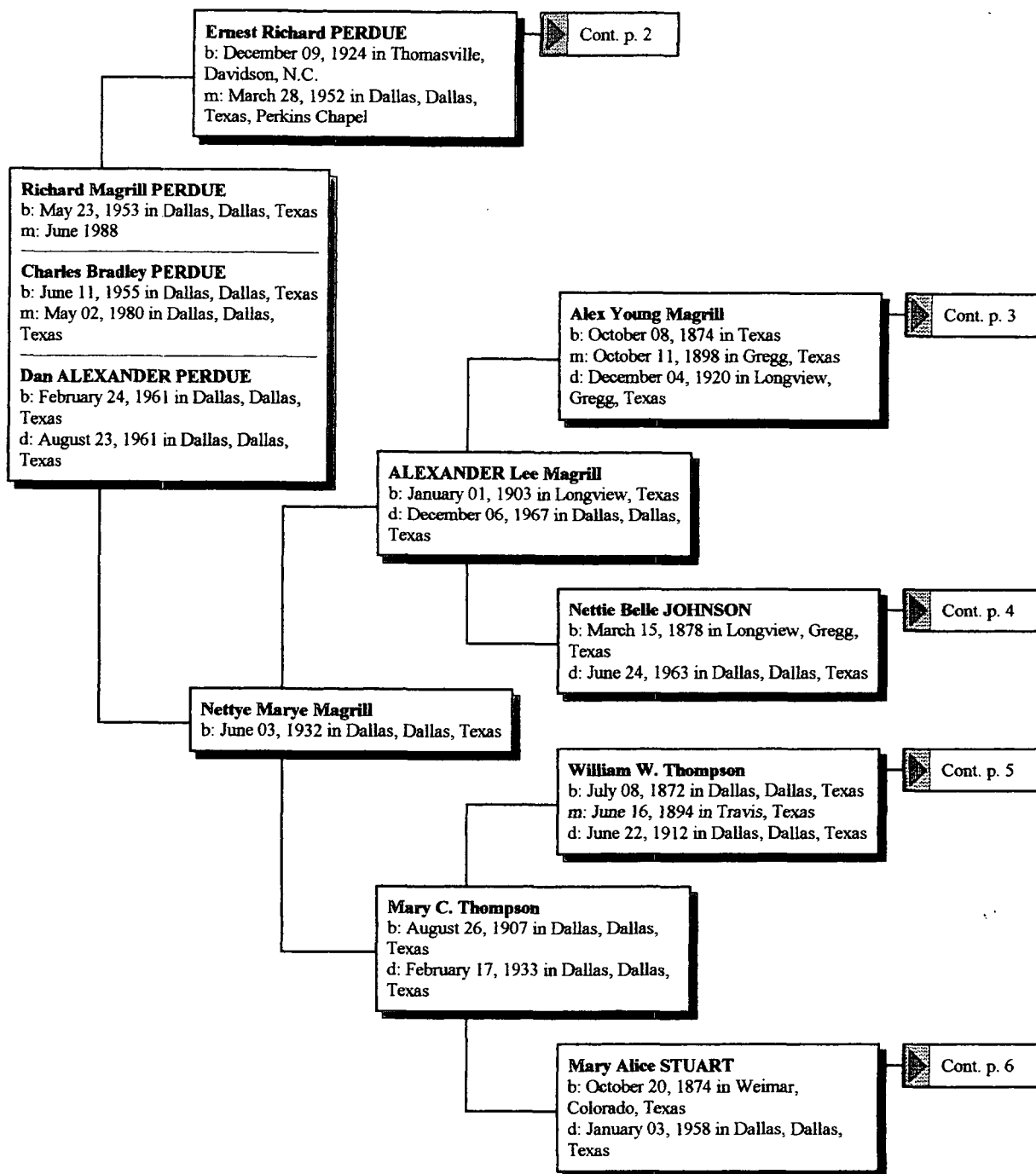

Connie Wallace Perdue
9400 Ashton Ridge
Austin, Texas 78750-3457
512-258-4546 cbperdu@mindspring.com Updated 3/30/99

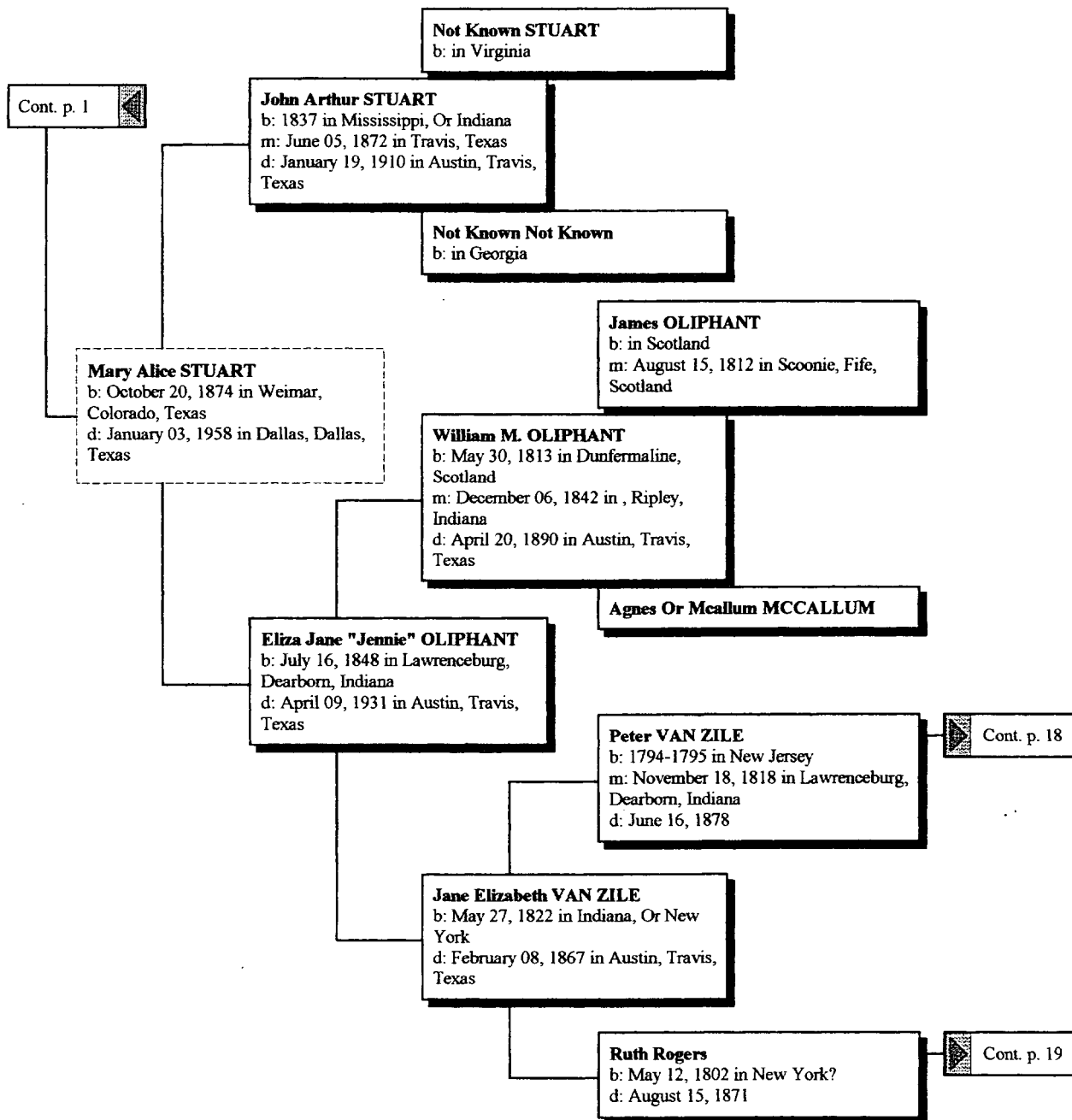
Ancestors of Charles Bradley PERDUE (6 of 79)

Ancestors of Charles Bradley PERDUE (3 of 79)

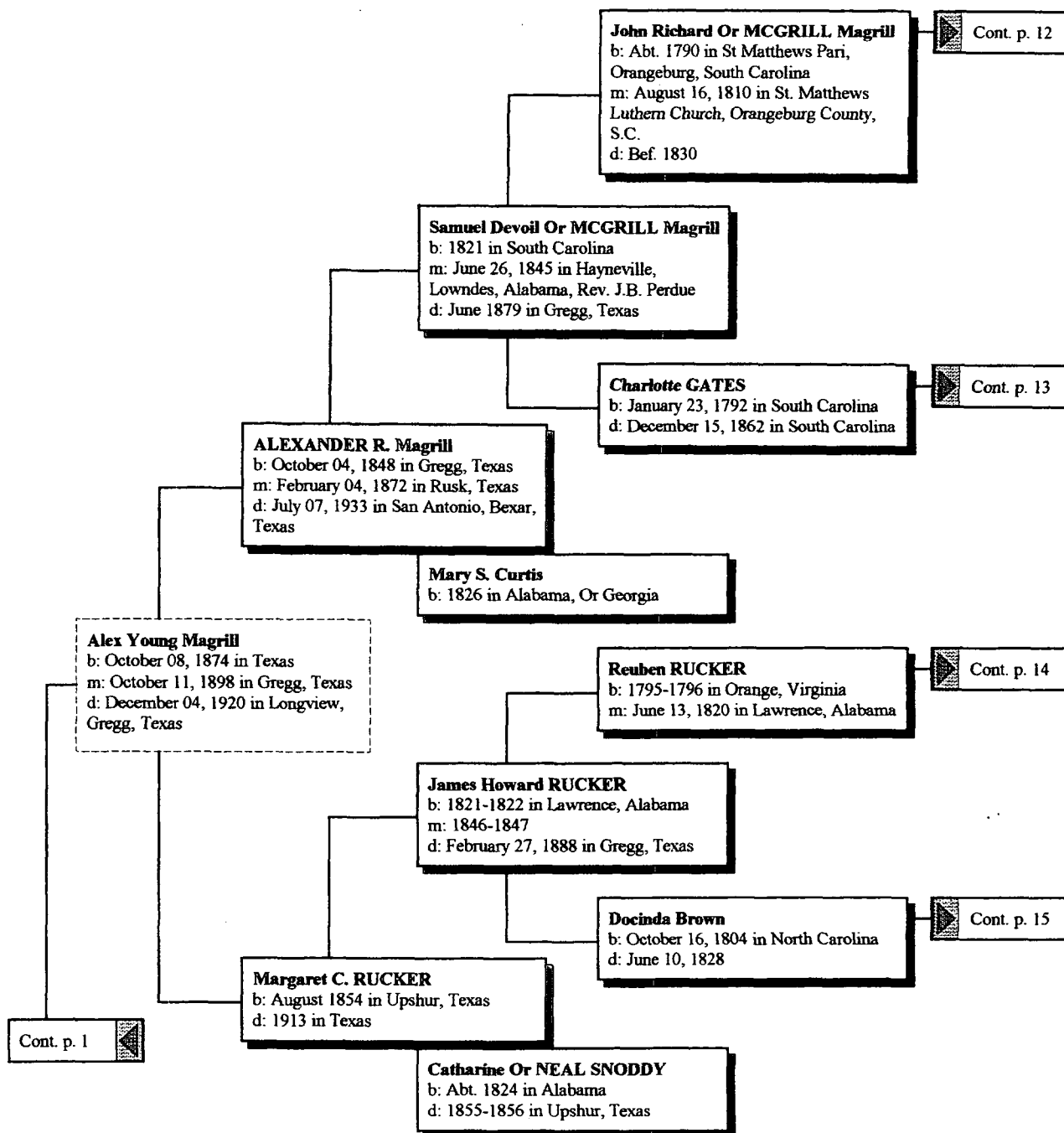

Ancestors of Charles Bradley PERDUE (5 of 79)

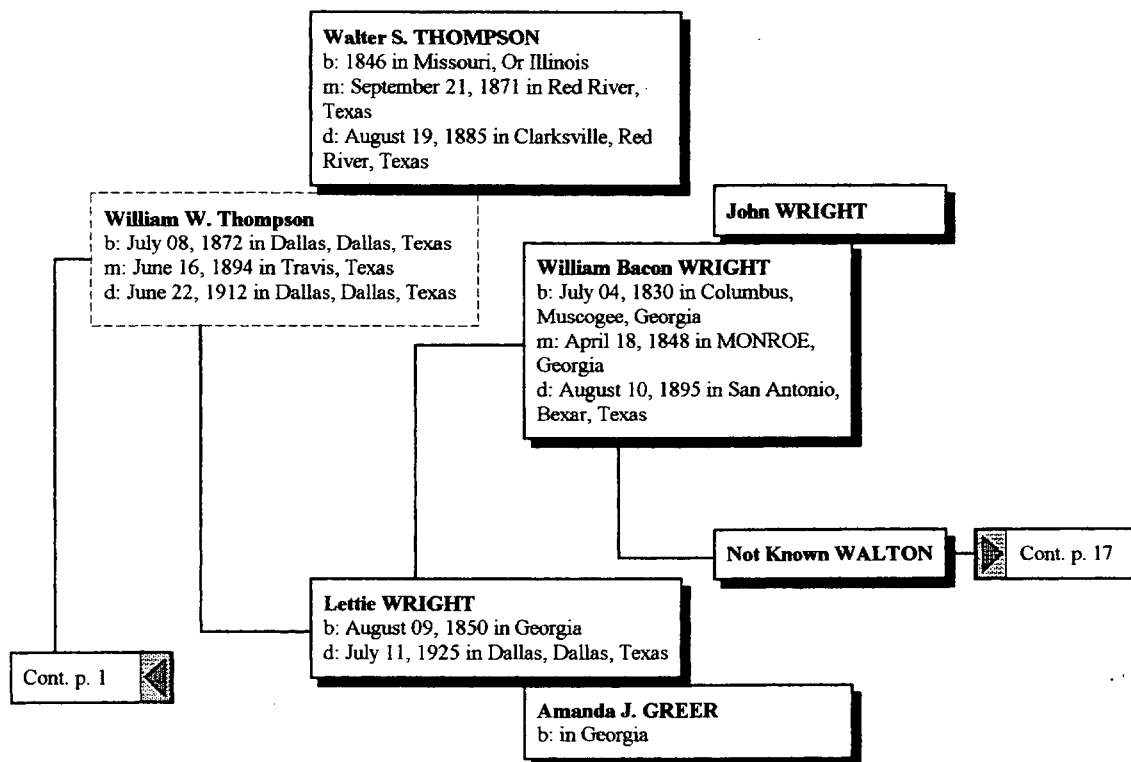

May 5, 1999
 DATE
 Lewis J. Wekner
 NAME OF PERSON SUBMITTING CHART
 2413 Rockridge Ave
 STREET ADDRESS
 Austin, Texas 78744
 CITY STATE
 1-512-444-1433

SOURCES OF INFORMATION

Searching for information.
 Bacon information just be-
 fore the American Revolution.
 Nege and Litchi would
 come from area of Branch-
 weilerhof, Germany.

1	Jacob Bacon BORN 27 Mar 1749 WHERE Wetherham, Ma WHEN MARRIED 02 Oct 1782 DIED 09 Apr 1833 WHERE NAME OF HUSBAND OR WIFE Mary "Polly" Jones	2	John Bacon BORN 22 Apr 1667 WHERE WHEN MARRIED DIED 1806 WHERE 1806 W. G.	3	Mary BORN WHERE DIED WHERE	4	Thomas Bacon BORN 23 Apr 1667 WHERE WHEN MARRIED DIED 19 Apr 1749 WHERE Benedict Feller 16 Nov 1672 WHERE Benedict Feller 20 Apr 1711 WHERE # possibly VALES	5	James Fales BORN WHERE WHEN MARRIED DIED	6	Rebecca Hall BORN WHERE WHEN MARRIED DIED	7	John Bacon BORN WHERE WHEN MARRIED DIED	8	John Bacon BORN WHERE WHEN MARRIED DIED	9	John Bacon BORN WHERE WHEN MARRIED DIED	10	John Bacon BORN WHERE WHEN MARRIED DIED	11	John Bacon BORN WHERE WHEN MARRIED DIED	12	John Bacon BORN WHERE WHEN MARRIED DIED	13	John Bacon BORN WHERE WHEN MARRIED DIED	14	John Bacon BORN WHERE WHEN MARRIED DIED	15	John Bacon BORN WHERE WHEN MARRIED DIED
---	--	---	--	---	--	---	--	---	--	---	---	---	---	---	---	---	---	----	---	----	---	----	---	----	---	----	---	----	---

Critical to find information
 on #2 and #3.

1	Jacob Henry Nege BORN WHERE WHEN MARRIED DIED	2	Daniel Nege BORN 1840's WHERE WHEN MARRIED DIED 1874 ? WHERE	3	Christine Litchi BORN 1840's WHERE WHEN MARRIED DIED 19 ? WHERE	4	John Bacon BORN WHERE WHEN MARRIED DIED	5	John Bacon BORN WHERE WHEN MARRIED DIED	6	John Bacon BORN WHERE WHEN MARRIED DIED	7	John Bacon BORN WHERE WHEN MARRIED DIED	8	John Bacon BORN WHERE WHEN MARRIED DIED	9	John Bacon BORN WHERE WHEN MARRIED DIED	10	John Bacon BORN WHERE WHEN MARRIED DIED	11	John Bacon BORN WHERE WHEN MARRIED DIED	12	John Bacon BORN WHERE WHEN MARRIED DIED	13	John Bacon BORN WHERE WHEN MARRIED DIED	14	John Bacon BORN WHERE WHEN MARRIED DIED	15	John Bacon BORN WHERE WHEN MARRIED DIED
---	---	---	---	---	--	---	---	---	---	---	---	---	---	---	---	---	---	----	---	----	---	----	---	----	---	----	---	----	---

#6 and #7 possible immigrants from Germany
 settling in Ohio.

May 5, 1999

DATE
 Submitting to: John L. Welch
 NAME OF PERSON SUBMITTING CHART
3413 Rockbridge Rd.
 STREET ADDRESS
Central Texas 78744
 CITY
 STATE
 1-512-444-1453

SOURCES OF INFORMATION

I am seeking for information on these two great grandmothers on my father's side of the family. Members of the Leisy and Litch families came from Germany.

NO. 1 ON THIS CHART IS THE SAME PERSON AS NO. 4's mother ON CHART Ashcrafts

2 Alfred B. Wales

1 Hattie Lucinda Wales
 BORN 01 May 1870
 WHERE Lena, Illinois
 WHEN MARRIED 30 Sept 1886
 DIED 10 Feb 1956
 WHERE Kingman, Ka
 NAME OF HUSBAND OR WIFE Jacob Calvin Ashcraft

4	BORN WHERE WHEN MARRIED DIED WHERE	8	
5	BORN WHERE DIED WHERE	10	
6	BORN WHERE WHEN MARRIED DIED WHERE	12	
7	BORN WHERE DIED WHERE	14	
		15	

3 Rachel Armagost

NO. 1 ON THIS CHART IS THE SAME PERSON AS NO. 3's Grandmother ON CHART Ashcrafts

2 Abraham Leisy

1 Anna Barbara Leisy
 BORN 10 Mar 1863
 WHERE
 WHEN MARRIED
 DIED April 1940
 WHERE

4	BORN WHERE WHEN MARRIED DIED WHERE	8	
5	BORN WHERE DIED WHERE	10	
6	BORN WHERE WHEN MARRIED DIED WHERE	12	
7	BORN WHERE DIED WHERE	14	
		15	

3 Babette Schowalter

May 5, 1999

Letitia Jean Ashcraft

(Your Full Name)

I was born on 01 July 1930 at Wichita, Kansas
 married on 05 July 1950 at Indianapolis, Ind.
 to Harold E. Ashcraft born on 16 May 1929 at Dayton, Ohio
 died or divorced Aug 1959 Dayton, Ohio I am the daughter of

2. Margaret F. Bacon born 20 Nov 1912 at Hartford, Lyon Co., Ks.
 died at Elmer, Texas on 29 Nov 1979 and (first or) HUSBAND
Donald J. Ashcraft born 09 Oct 1912 at Sedgwick, Harvey Co., Ks.
 married Date 21 Oct 1929
 Place Pratt, Kansas

3. The said Margaret Francis Bacon was the child of
Leverett E. Bacon born 21 August 1863 at Hillsdale Co., Mich.
 died at Kingman, Kansas on 03 Oct 1930 and his (first or) wife
Clara Clara Wendt born 27 June 1871 at Richardson Co., Neb.
 died at Kingman, Kansas on 20 July 1921 Married - Date 15 Jan 1897
 Place Canadian Co., Okla

4. The said Leverett Eugene Bacon was the child of
Arrox O. Bacon born 05 Jan 1835 at Eaton, Lorraine Co., Ohio
 died at Quivett Co., Kansas on 10 Dec 1911 and his (first or) wife
Elizabeth J. Playford born 25 June 1841 at West Bloomfield, Ontario Co., N.Y.
 died at Quivett Co., Kansas on 05 July 1907 Married - Date 06 Sept 1859
 Place Michigan

5. The said Arrox Orrick Bacon was the child of
Orville Bacon born 23 May 1811 at Royalton, Vermont
 died at Quivett, Michigan on 16 July 1860 and his (first or) wife
Almira the Elder born 1814 at Potsdam, St. Lawrence Co., N.Y.
 died at Clinton Co., Mich. on ? Married - Date 04 Oct 1833
 Place Canton, St. Lawrence Co., N.Y.

* OLNEY

6. The said Orville Bacon was the child of
John Bacon born 03 May 1785 at Royalton, Windsor Co., Vt.
 died at Macomb Co., Mich on 04 August 1870 and his (first or) wife
Thankful Eddies born 20 June 1791 at Windham, Conn.
 died at Macomb Co., Mich on 10 Aug 1877 Married - Date 17 June 1810
 Place Bethel, Windham Co., VT.

7. The said John Bacon was the child of
Jarib Bacon born 27 Mar 1749 at Wrentham, Norfolk Co., Ma.
 died at N.Y. on 07 Apr 1833 and his (first or) wife
Mary "Polly" Jones born ? at ?
 died at ? on ? Married - Date 02 Oct 1782
 Place Spencer, Worcester Co., Ma.

8. The said Jarib Bacon was the child of
John Bacon born 22 April 1710 at ?
 died at N.Y. on 1806 and his (first or) wife
Mary born ? at ?
 died at ? on ? Married - Date ?
 Place ?

9. The said John Bacon was the child of
Thomas Bacon born 23 Aug 1667 at Sedham, Ma
 died at Wrentham, Ma. on 10 April 1749 and his (first or) wife
Hannah Jones born 16 Nov 1672 at Sedham, Ma
 died at ? on 20 April 1711 Married - Date 22 Jan 1690/91?
 Place ?

* VALES

10. The said Thomas Bacon was the child of
John Bacon born 1630 at Sedham, Ma
 died at Sedham, Ma on 17 June 1683 and his (first or) wife
Rebecca Hale born ? at Sedham, Ma
 died at Sedham, Ma on 27 Oct 1694 Married - Date 17 Dec 1657
 Place Sedham, Ma

Submitted by: Letitia Ashcraft Wehrer
 2413 Rockridge Drive
 Austin, Texas 78744-5231
 1-512 - 444 - 1433

Bacon families originated in either
 England or possibly Normandy, France.

May 05, 1979 Austin, Texas

Letitia Jean Ashcraft (Your Full Name)

I was born on 01 July 1930 at Wichita, Kansas
 married on 08 July 1950 at Indianapolis, Ind.
 to Harold E. Wehner born on 16 May 1929 at Dayton, Ohio
 died or divorced Aug. 1959 Dayton, Ohio I am the daughter of

2. Donald J. Ashcraft born 09 Oct. 1912 at Sedgwick, Harvey Co., Ks.
 died at _____ on _____ and his (first or) wife _____
Margaret F. Bacon born 30 Nov. 1912 at Hartford, Kansas
 died at Wider, Texas on 29 Nov. 1979 Married - Date 21 Oct. 1929
 Place Pratt, Kansas

3. The said Donald Jacob Ashcraft was the child of _____
Franklin J. Ashcraft born 18 Dec. 1891 at Durham, Marion Co., Ks.
 died at Kingman, Kansas on 23 May 1972 and his (first or) wife _____
Esther B. Nege born 23 Apr. 1890 at Clapham, Barton Co., Ks.
 died at Emid, Oklahoma on 28 Apr. 1992 Married - Date 27 Oct. 1916
 Place Sedgwick, Harvey Co., Ks.

4. The said Franklin Theodore Ashcraft was the child of _____
Jacob Calvin Ashcraft born 09 Apr. 1855 at Pike Township, Ashcroft Co., Ohio
 died at Colorado Springs, Col. on 25 Feb. 1922 and his (first or) wife _____
Hattie L. Waller born 01 May 1870 at Lima, Stephenson Co., Ill.
 died at Kingman, Kansas on 10 Feb. 1956 Married - Date 30 Sept. 1887
 Place Sedgwick, Harvey Co., Ks.

5. The said Jacob Calvin Ashcraft was the child of _____
Jesse Ashcraft born 13 Sept. 1825 at Pike Township, Ashcroft Co., Ohio
 died at Pike Township, Ohio on 10 July 1905 and his (first or) wife _____
Elizabeth Hardner born 05 May 1835 at Pike Township, Ashcroft Co., Ohio
 died at Pike Township, Ohio on 29 Aug. 1924 Married - Date 2 1850
 Place 2

6. The said Jesse Ashcraft was the child of _____
Jacob Ashcraft born 30 Mar. 1798 at Fayette Co., Penn.
 died at Cashotown Co., Ohio on 18 Feb. 1862 and his (first or) wife _____
Martha Mary Mikala born 31 Mar. 1796 at 2 Maryland
 died at _____ on _____ Married - Date 16 Sept. 1817
 Place 2

7. The said Jacob Ashcraft was the child of _____
Daniel B. Ashcraft born 1761 at Sleepy Creek, Berkeley Co., Va.
 died at Cashotown Co., Ohio on 1846 and his (first or) wife _____ (W. VA.)
Elizabeth C. Ashcraft born 1766 at _____
 died at Cashotown Co., Ohio on 1824 Married - Date 1790
 Place 2

8. The said Daniel B. Ashcraft was the child of _____
Schabod Ashcraft born 1737 at Sleepy Creek, Berkeley Co., Va.?
 died at Fayette Co., Penn. on 1804 and his (first or) wife _____ (W. VA.)
Rachel born 1737 at Berkeley Co., Virginia Terr.
 died at Knox Co., Ohio on 1821 Married - Date 1760
 Place 3

9. The said Schabod Ashcraft was the child of _____
Daniel Ashcraft born 14 August 1698 at Stonington, Conn.
 died at Conotocheague, Penn. on 09 October 1765 and his (first or) wife _____
Elizabeth Lewis born 1702 at Virginia (W. VA.)
 died at _____ on before 1791 Married - Date circa 1723
 Place 2 NJ or PA

10. The said Daniel Ashcraft was the child of _____
John Ashcraft born 14 August 1671 at Stonington, Conn.
 died at Stonington, Conn. on 25 June 1735 and his (first or) wife _____
Mary Burrows born CA 1672 at Stonington Conn
 died at _____ on CA 1750 Married - Date 12 Sept. 1690
 Place Stonington, Conn.

Submitted by: Letitia Ashcraft Wehner
2413 Rockridge Drive
Austin, Texas 78744-5231
1-512-444-1435

Call for an alphabetical listing of Ashcraft descendants and spouses. The Ashcrafts were well represented in the American Revolution and westward movement.

MEMORIES
A CONVERSATION WITH
EITHEL RAMSEY FAIRBROTHER
JUNE 30, 1997

Let me tell you about my great grandmother, Mary Magdalena Rhorer Ramsey. She drove a covered wagon with her children across the plains to Kansas. She was born in 1806 in Kentucky. She married my great grandfather Thomas Ramsey April 16, 1831. They had a number of children including five boys.

They were probably living in central Indiana when a summer thunderstorm passed over their land. A bolt of lightning hit Thomas and he died August 13, 1846 at the age of 37. As you can imagine, especially so in those times, it was difficult for a woman to make a living and raise a family. In all likelihood Thomas had been a farmer and even with teen-age sons it was a "hard row to hoe". History doesn't tell us all the reasons that led to Mary's decision to move west but the most compelling reason and the story that has been handed down for these generations was that she wanted each of her sons to have his own land.

She gathered her resources and bought a covered wagon and a team of oxen. Loading her children and possessions on the wagon she joined a wagon train heading west probably traveling with other Ramsey families. A widow woman and her sons heading west with no specific destination, just where ever there was land for her sons.

The likely route was southwest across Indiana and Illinois heading toward St. Louis. There they crossed the mighty Mississippi and continued their trek southwest through Missouri, crossing into southeastern Kansas near Fort Scott. It was in that vicinity that Mary Magdalena Rhorer Ramsey decided to put down roots for herself and her boys. The distance covered from Indiana had been over 550 miles and would have taken about three months.

A local history reports on another Ramsey family that migrated, William and Rebecca Ramsey and their son Robert Wells Ramsey, who was born August 18, 1836 near Indianapolis. "When he (Robert) was 21 years of age, he started via ox team, accompanied by his parents and other relatives, neighbors, numbering in all about 26, and five wagons in the train. They started in April, 1857, and arrived in Fort Scott July 15th--"

The area where Mary settled, about 20 miles west of the Kansas-Missouri border, became Bourbon County in 1855, after Kansas became a territory in 1854. She homesteaded and the boys acquired their land when they were eligible.

Robert Henry Ramsey, my grandfather, had been born in 1836 in Indiana and made the trek west. He married Ella Belknap (born in Iowa about 1859) in April 1877. My father, Clarence Robert Ramsey, was born March 29, 1880 in Bourbon County,

Kansas. He married my mother, Lona A. Gideon, (born December 22, 1883 in Jamesville, Missouri) on March 1, 1905 in Uniontown, Bourbon County, Kansas.

An unusual and unlikely event was when my grandfather and grandmother married! This doesn't sound so strange until you understand that it was a second marriage for each and each of them was already my grandparent. My paternal grandparents, Robert Henry and Ella Ramsey divorced. My maternal grandparents, Bill and Lona Gideon, divorced. Then Robert Henry Ramsey and Lona Gideon married each other about 1903, which was only 2 years before my parents married. They had a daughter, Mildred Ramsey Cunningham, in 1904. She is my "full" aunt, a step/1/2 sister to my father and a step/1/2 sister to my mother. She is 93 and lives in San Jose, CA.

I was born in Uniontown, Kansas June 6, 1906. There were two sisters and two brothers born subsequently, Neva Alice, Paul Wayne, Ruth Louise and Clarence Eugene. Clarence, the youngest was born in 1922.

My husband to be, Richard (Dick) Fendall Fairbrother, was born June 30, 1905 in Bayonne, New Jersey. He graduated from high school in 1924 and enrolled in New York State Nautical School to follow a maritime career. Part of his training was practical, hands-on seamanship. He sailed around the world on a sailing ship as an engineer. The cruise took about one year. After graduation he got his "ticket" on a ship as an engineering officer. When his ship went through the Panama Canal he was on duty in the engine room and didn't get to see a thing. (He always said that he wanted to go back through the Canal so he could see it.) He left the sea after about a year.

We met at a bowling alley and married January 18, 1930 in Olathe, Kansas. Richard (Dick, Jr.) Ramsey Fairbrother was born August 5, 1931 at Ft. Scott, Kansas and Audrey Nadir (originally Anna) Fairbrother was born May 12, 1935. The name "Nadir" came, at the insistence of my mother-in-law, from a Brazilian childhood friend with whom Dick played when the family lived in London about 1912.

Boston was one of the high points in our life. Initially we lived in Wollaston, one of the suburbs. We were there a few months when we saw an ad by the City of Boston for a live-in caretaker for the Cabot House, a historical house in East Milton, formerly owned by the Cabot family. (It was said that the Cabots speak only to the Lodges and the Lodges speak only to God.) They wanted an occupant to prevent vandalism and to look after things. We were "hired"! We paid a monthly rent of only \$60. (Remember, this was in 1941/1942 era, the start of World War II.)

The three story house was in the middle of 2 acres. There were two lakes on the estate, one for the skaters in the winter and one for the hockey players. There were 16 rooms and 18 closets, a "secret" closet which was cedar lined (for storing furs and other valuables, no doubt), a copper bathtub, a butler's pantry, a library, 6 fire

places, and 2 coal burning furnaces and 3 built-in wash tubs in the laundry-furnace room.. It was a mansion!

Mrs. Cabot was an artist and had her art studio on the 3rd floor. She had painted a huge mural in the main staircase of Columbus' 3 ships. She used cord or textured paint to replicate the ropes in the riggings of the ships. In Audrey's room was a giant mural of Cinderella going to the ball in all her splendor. And in Dick, Jr.'s room were armored black and white knights on horseback in Sherwood Forest. They were perfect rooms for the children.

When Dick was ordering coal for the plant, he would also order a ton of coal for the house. Dick got a good price on the coal but it was soft coal and there was always a film of coal dust. I can remember Dick, Jr. carrying coal up to his grand-mother's room for her fireplace, and stoking the furnaces. The house was so big that we couldn't begin to furnish it so we invited our friends to store their furniture with us just to fill up the rooms.

One day in 1944, I was in the laundry-furnace room washing clothes on a scrub board in the built-in wash tubs. Dick came home and told me that the company had offered him another promotion---in Shreveport, Louisiana. I started crying and he told me that we didn't have to go if I didn't want to. You know how it is, your career is at a dead-end if you don't accept a promotion and a relocation. So, it was with a heavy heart that we left Cabot House and Boston.

Retirement gave us the time to do a lot of golfing and other leisure time activities that we had missed during the working years. Susie and Jim being in Houston was a blessing and John and Amanda enriched our lives. Karen moving here in the mid-80s was another blessing though she just didn't stay long enough. She had other good things ahead in her life.

Dick's health began to decline in the late '80s and he died June 6, 1990, 3 weeks before his 85th birthday. We had been married 60-1/2 years. He was cremated and I placed his ashes in the lake at the # 6 hole so he could laugh at all the golfers who hit into the lake. We had a good life together!

Author's Note: Genealogy is more than names, dates and places. It is the story of people and their lives as these excerpts indicate. I was fortunate to have talked with Eithol, our daughter-in-law's grandmother, that June in 1997. Here were stories and a family history that the family had never heard. Eithol died February 1998. A truly great lady. John C. Miller

Mr. John Miller
5921 Carleen Dr.
Austin, TX 78757-4409



<http://www/main.org/ags/>

AUSTIN GENEALOGICAL SOCIETY ANNUAL SEMINAR

SATURDAY, AUGUST 21, 1999 - 8:00 a.m. - 4:00 p.m.
(Registration and Exhibitors: 8 a.m.—Lecture begins: 9 a.m.)

HIGHLAND PARK BAPTIST CHURCH - 5206 BALCONES DRIVE
AUSTIN, TEXAS

SPEAKER: MYRA VANDERPOOL GORMLEY, CG

Myra Vanderpool Gormley is a certified genealogist, syndicated columnist and feature writer. She is the co-moderator of the Prodigy® Genealogy community. She is a webmaster, contributing editor, and has written more than a thousand articles on the subject of genealogy. She is a member of many genealogical and historical societies, has been a guest on dozens of television and radio programs, and has received many awards for distinguished work in genealogy.



Lectures:

- ☐ **Getting Your Ox Out of the Ditch:** Look at your research in a new light and learn tricks and common sense methods to solve genealogical problems.
- ☐ **Finding/Identifying Immigrant Ancestors:** Methods of determining exact "old country" origins and finding their ships.
- ☐ **Netting Your Ancestors on the World Wide Web:** A look at what is really out there, including some hidden sources on the internet.
- ☐ **If It Please the Court:** A research plan and a jurisdictional approach to various court records most likely to produce results in knowing your ancestors better.

Send registration forms to Robert Tull, 8401 Grayledge Drive, Austin, TX 78753-5709. For additional information, contact Marilyn Henley, 512-378-4735; marilyn@ahenley.com or Jean Shroyer, 512-288-4131, txjean@aol.com.

■Checks may be made payable to AGS 1999 Seminar - No refunds after August 7, 1999■

REGISTRATION

(One form per person - you may duplicate this form)

NAME _____ E-MAIL _____

ADDRESS _____

TELEPHONE _____ AMOUNT ENCLOSED \$ _____

Surnames

County/State

- | | |
|----------|-------|
| 1. _____ | _____ |
| 2. _____ | _____ |
| 3. _____ | _____ |
| 4. _____ | _____ |

AGS Quarterly Index for June 1999

A

ABBOTT
Daniel, 65
Elijah Trial, 65
Margaret Sarah, 65
Stephen, 65
ABERNETHY, 70
ADAIR, 71
ADAMSON
Mrs., 52
ALBIN
Elijah, Sr., 64
Elijah V., 64
Sarah Jane, 64
ALDRIDGE, 54
ALLEN, 71
Frances Neal "Fanny", 63
Thomas Jefferson, 63
ALLISON, 71
AMOS, 71
ANDREWS
Hannah, 68
ANSHUTZ
Mildred (Tuttle), 49
ARMAGOST
Rachel, 91
ARN
Marcia, 60, 64, 65
ASHCROFT
Daniel, 93
Daniel B., 93
Donald J., 92, 93
Donald Jacob, 93
Franklin T., 93
Franklin Theodore, 93
Ichabod, 93
Jacob, 93
Jacob Calvin, 91, 93
Jesse, 93
John, 93
Letitia Jean, 92
Rachel (?), 93
AUGER
Ann Darden (Brown), 54

B

BABBITT
Jessie Marion, 68
BACON
Aaron O., 92
Aaron Orville, 92
Jarib, 90, 92
John, 90, 92
Leverett E., 92
Leverett Eugene, 92
Margaret F., 92
Margaret F., 93
Margaret Francis, 92
Orville, 92
Thomas, 90, 92
BAHR
Mary Christina, 69
BARBOUR
Lucius Barnes, 80
BARNARD
Rebecca, 81
Sarah, 80, 81
BARRETT
Ruth Leslie, 71
BARTHOLOMEW, 70
BARTLETT
Joshua, 79
BARTLETTS, 78
BASKIN
David, 55
BATES
Royal R., 66
BATTS
R.L., 53
BEATRIX, 70
BEAVERS
Martha Ann, 63
BECK
Carl, 66
Louise, 66
BELKNAP
Ella, 94
BISHOP
Ann, 80
BLAKELY, 71
BLOOM
Elsie, 66
George H., 66
BOND, 71
BORING
A., 79
Columbus C., 79
Nicholas, 78
Nicholas, 79
BOYD, 71
Kay (Dunlap), 40
Kay Dunlap, 66
BRASHEARS
William Silas, Jr., 66
BREACH
Florence, 68
BREEDLOVE, 49
BREEDLOVE?
Lizzie, 49
BROCK
Ann, 90
BROWN
Ann Darden, 54
Edna Grace, 69
Marge, 71
BROWNE
Docinda, 88
Elizabeth, 75, 76, 77
William, 76
BRYAN(T), 71
BULL
Cornelia, 80, 82
Elizabeth, 80, 82
Jonathan, 81
Jonathan, III, Judge, 82
BUNCH, 49
Bena (Kutscherousky), 50
John Irven, 50
Mary, 50

(Wm.) Henry, 50
BURKMAN
Gus H., 66
BURLESON
Albert, 53
BURROUGHS
Mary Jane, 63
BURROWS
Mary, 93
BUSSEY, 71
C
CABOT, 95
Mrs., 96
CARNIE, 70
CARRUTH
Walter, 78
CASTLE, 71
CHEATHAM
Bartlette Martin, 61
Bartlette Martin "Bartley", 63
Henry, 62
Henry Furman, 62, 63
James Hayne, 63
Mary Grace, 63
Sarah, 62
Sarah Spence, 61
COBB
Ethel Ann, 63
Jesse, 63
Samuel Parnell, 63
COKE
Gov., 52
Mrs., 52
COLT
Samuel, 82
COLVER/CULVER
Sarah, 77
COOK, 50, 71
Effie, 50
Lee, 66
Nathan Hale, 50
COOK(E), 50
Delilah Elizabeth (Cox), 50
Samuel L., 50
COON, 69
CORRUTH
Lela Grand, 78
COX, 50
Delilah Elizabeth, 50
Elizabeth (Hudgens), 50
Israel, 50
CRAVIS
Peter, 79
CUMMINGS
Alexander, 68
Alice A. "Allie", 69
Catherine NMN, 68
Daniel, 69
Dora Elizabeth, 69
Eliza Jane, 69
Emily Jane "Emma", 68
Ephriam, 68
Hannah J., 68
Harriet Amelia "Hattie", 68, 69

Henry Obadiah, 68
Hosea, 69
James, 68
Judson Alexander, 68
Margaret NMN, 68
Mary Luella "Ella", 69
Milo, 69
Platt, 69
Plyania, 68, 69
Richard, 68
Salome, 69
Servilla Ann, 68
CUNNINGHAM
Mildred Ramsey, 95
CURRIE
Abigail "Beulah", 63
CURTIS
Alice Matilda, 69
Mary S., 88

D

DABNEY
Dr., 53
DALBY
Susannah, 64
DARDEN
Ann, 54
Anne, 51
DAUS
Carol, 48
DAVIS, 50, 69
Gov., 52
Margaret J. (Maggie), 50
DEVOIL/MCGRILL MAGRILL
Samuel, 88
DILLARD, 71
DODD
Charles Bull, 80, 82
Edward, 80
Edward, Jr., 81
Elizabeth Bull, 82
Family, 81
James, 80, 82
John, 80, 81, 82
Mary, 82
Mary Elizabeth, 80
DODGEN
Juanita B., 60, 69
DOLBERE/DOLBIAR
Mary, 74, 77
Rawkey/Rochee, 74
DOLBIAR/-ERE
Robert, 74
DOWNE
Gloria Sue, 60, 71, 72, 73
John C., 73
Joseph, 73
Leonard Jutsum, 72, 73
Samuel Herbert, 73
DUNLAP
Kay, 60
Thomas Jefferson, 66

E

AGS Quarterly Index for June 1999

EAGLE
Jamie Brave, 78

EARLE
Carolyn Haviland, 83
Charles, 82
Charles Noel, 83
Ellen Fannie, 80, 82
Morris, 80, 82

EASTON
Joseph, 80

EDDY
Thankful, 92

EDENS
Lee E., 79

ERNSTING
Caroline Wilgelmina, 84
Dorothea, 84
Heinrich, 84
Henry, 84
Louise Ellanora, 84, 85
Marie, 84
Sophia, 84
Wilhelmina, 84

EVANS
Mrs., 53

F

FAIRALL
Martha Patsy, 93

FAIRBROTHER
Audrey Nadir (Anna), 95
Eithel Ramsey, 94
Richard (Dick) Fendall, 95
Richard (Dick, Jr.) Ramsey, 95

FALES/VALES
Hannah, 90, 92
James, 90

FLAGG
Charles, 83
Charles Jr., 83
Charles Noel, 80, 83
Charles Noel, Mrs., 82
Ellen, 83
Ellen Earle, 80
Ellen Earle, Miss, 83
Ernest, 80
Henry Collins, Jr., 83
Henry Collins, Surgeon, 83
Jared Bradley, Rev., 83
Juana Maria Guruseta
Iglesias de, 83
Marion, 83
Montague, 83
Montague II, 83
Peter, 83
Peter Flagg, 80

FLEGG
Thomas, 80

FLEMMING
George, Mrs., 49

FLETCHER
Audna T., 79

FORD
Rip, Col., 53

FOSTER

Lorrie, 49, 50, 60
Mary Ann, 73

FOX, 71

FRISBIE
Hannah, 65

G

GARDENHIRE, 50
George Gordon, 50
John, 50
Margaret J. (Maggie) (Davis), 50
Sally, 50

GARDNER
Elizabeth, 93

GARNER
Sadie Janece, 66

GERBERDING
Dorothea, 85

GIDEON
Bill, 95
Lona, 95
Lona A., 95

GILBERT
Anne (Darden), 51

GILLESPIE
J. W., 79

GILLET
John, 77
Jonathon, 74, 77
Joseph, 77
Nathaniel, II, 77

GLOVER, 71

GOODRICH
Orlando H., 69

GORMLEY
Myra Vanderpool, 47, 97

GRAHAM
Dr., 53

GRAHAM(?)
Dodie Alford, 53

GRANDY
Frances Electa, 63

GRANT
Pres., 52

GRAY
Benjamin, 64
Hiram, 64
Ovid Lodi, 63, 64

GREER
Amanda J., 89

GREGORY
T.W., 53

GRIFFIN
Margaret Melissa, 63

GRIFFITHS
Della Leslie, 71

GRULICK, 49
W.N., 50

H

HALL
Rebecca, 90, 92

HANES, 62

HANNAH

J. H., Capt., 79

HART
Louisa, 83
Samuel, Dr., 83

HARWOOD
A.R., 55
Archibald R., 55
Archibald Roane, Captain, 55
Christopher, Major, 55
Christopher, Private, 55
Thomas Moore, 55
William, Captain, 55

HAWKES
Elizabeth, 77
John, 75, 76, 77

HAY, 49
Jacob, 49
Lizzie (Kerr), 49
Rozel Brown, 49
Simon, 49
Susan (Korns), 49
Vance Winner, 49

HAYS
Jack, 49

HEADRICK
Alice Clair, 92

HEATH, 71

HEGE
Esther B., 93
Jacob Henry, 90

HENDERSON
Lorrie (Foster), 49, 50, 60
Lorrie Foster, 74, 75, 76, 77

HENLEY
Marilyn, 99

HOLLAND, 71

HOOKE
Thomas, Rev., 80

HOPE, 71

HOUGH
Abigail, 77

HOUSE
E.M., Col., 54

HOUSTON
A.W., 53

HUBBARD
Gov., 52

HUDGENS, 50
Elizabeth, 50

I

IRELAND
Gov., 53

IVES
Esther, 65

J

JAMES, 78
Frank Milton, Jr., 79
Haely Leeanna, 79
Laura B., 60, 78, 79

JAMESON
Laura, 50

JOHNSON
Nettie Belle, 86

JONES, 71
Mary Ann "Polly", 73
Mary "Polly", 90
Mary "Polly" Jones, 92
Willian, 73

K

KANTOS
Mary (Bunch), 50

KERR
Lizzie, 49
Lizzie (Breedlove?), 49

KING MALCOLM III, 70

KLIEFORTH
Alexander Leslie, 70, 71

KORNS, 49
Susan, 49

KUCHEROSKY, 49

KUTSCHEROUSKY, 49
Augustine, 49
Bena, 49
Tessa/Tressa (?), 50

L

LAFAYETTE, 82
Marquis de, 81

LAFFERTY, 71

LANEY
Vencie Janie, 66

LANG, 70

LARNAD
William, Sr., 79

LAWSON, 71

LEE
Gen., 53
Margaret Maxson, 82

LEISY
Abraham, 91
Anna Barbara, 91

LESLIE
Clan Chieftain Ian, 70
David, 70
George, 70, 71
George C., 70
John, 71
Leslie, 70
Margaret Gertrude (Ramage), 70
Reuben Lloyd, Jr., 70, 71
Reuben Lloyd, Sr., 70
Ruth Cleveland, 71
Samuel, 70
Samuel B., 71
William Robert, 71
William Samuel, 70

LESLIE CLAN, 70

LESSER
Fred, 66

LESSLEY
Samuel B., 71

LESTER
Edward F., 69

LEWIS
Elizabeth, 93
John, 79

AGS Quarterly Index for June 1999

Joshua, 79
LING
 Mary Elizabeth (Ramirez), 47
LITCHI
 Christine, 90
LITTLEFIELD
 Major, 53
LIVINGSTON, 71
LOCH
 Oliver Henry, 69
LODGES, 95
LOGAN, 71
LORETO
 Rosalie Leslie, 70
LUBBOCK
 F.R., 52
LUDLOW, 81
LUNDELL
 Robert A., 66
LYMAN
 Fannie, 80

M

MAGRILL
 Alex Young, 86, 88
 Alexander Lee, 86
 Alexander R., 88
 Nettye Marye, 86
MARQUIS
 James, 71
MARSHALL, 71
MAXSON
 Marion F., 81
 Marion Flagg, 80, 81, 82, 83
 Peter Flagg, 60, 80, 81, 82, 83
MAY, 71
MCCALLUM OR MCALLUM
 Agnes, 87
MCGEHEE, 71
MCGRILL/MAGRILL
 John Richard, 88
MCKENZIE
 Bethune Bostick, 63
 Katherine Elizabeth "Kate", 63
MCNEIL
 John, 61
 Mariah, 61
MENSING
 Carl, 60, 84, 85
 Diedrick Friedrich Heinrich,
 84, 85
 Ernest L., 85
 Friedrich, 85
 Heinrich Dietrich, 85
 Henry, 85
 Louis, 85
 Louise Ellanora (Ernsting), 84
MILLER
 John, 60
 John C., 96
 Karen Fairbrother, 96
MITCHELL, 54
 John, 74
 Laura Bell, 79
MITCHELL/MYTCHHELL
 Mary/Marie, 74

MITCHELLS, 78
MOGI
 Max, 66
MONTGOMERY
 Thomas, 79
MOORE, 49, 70, 71
 Susan, 49
MURPHY
 Marion F., Vice Admiral, 71
MYCHELL/MITCHELL
 John, 74
MYGATT
 Dorothy, 80, 81
 Joseph, 80

N

NASH
 Albert Fletcher, Rev., 63
 Clara Ona, 62, 63
 James, 79
 Jules Edwin, 63
 Mary, 79
NEAL/SNODDY
 Catharine, 88
NELSON
 Adelina (Gok), 66
NEY
 Elizabeth, 53
NICHOLS
 Sarah, 66
NORTHRUP
 John, 65
 Lois, 65
 Nanny, 65
 William, 65
NORTON
 N.L., Col., 53

O

O'BRIEN, 50
 Benjamin Franklin, 50
 Cheryl, 50
 James, 50
 Laura (Jameson), 50
 Linda (Shockley), 50
 Margaret J. (Maggie) (Davis),
 50
 Vivien, 50
OLD SEAL, 62
OLIN/OLNEY
 Almira A., 92
OLIPHANT
 Eliza Jane "Jennie", 87
 James, 87
 William M., 87
ORR, 71

P

PALMER, 71
PARE, 71
PARKER
 Onca, 63
PERDUE
 Charles Bradley, 86, 87, 88,
 89

Connie (Wallace), 60
 Connie Wallace, 86
 Dan Alexander, 86
 Ernest Richard, 86
 J.B., Rev., 88
 Richard Magrill, 86
PERKINS
 Dr., 62
 Dr. James Perry, 61
 Francis M., 79
 Infant, 79
 Joseph W., 79
 Lemuel Pruitt, 61
 M. L., 62
 Mariah Ann, 61
 Mary J., 79
 Mary Louisa (Spence), 61
 Nimrod, 78
 Patsy, 79
 Reason, 79
 Robert L., 79
 William R., 79
PETERSDOTTER
 Cajsja, 66
PICKETT
 Clyde Albert, 69
PINTO
 Martha, 82
PLAYFORD
 Elizabeth J., 92
PORTER
 Mary, 65
 Will (O Henry), 53
PRATT
 John, 80
PRICE, 71
PYLES
 Esther Eliza "Essie", 63
PYNCHON, 81

Q

QUEEN MARGARET, 70

R

RAMAGE, 71
 Margaret Gertrude, 70
RAMIREZ
 Lillian, 47
 Mary Elizabeth, 47
 Oswaldo, 47
RAMSEY
 Clarence Eugene, 95
 Clarence Robert, 94
 Ella, 95
 Mary Magdalena Rhorer, 94
 Neva Alice, 95
 Paul Wayne, 95
 Rebeca, 94
 Robert Henry, 94, 95
 Robert Wells, 94
 Ruth Louise, 95
 Thomas, 94
 William, 94
RANEY
 Edward W., 66

John E., Col., 66
REDFORD, 71
 Mec Elizabeth, 72, 73
REESE
 Almeda, 68
RICHARDSON, 71
RILEY
 Mrs., 53
ROBERTS
 Mary, 65
ROGERS
 Ruth, 87
ROMINE
 Abraham, 64
 Hannah, 64
 Miranda, 64
ROWLAND, 71
RUCKER
 James Howard, 88
 Margaret C., 88
 Reuben, 88
RUGELEY
 Helen H., 55

S

SAMPSON
 Agnes, 74
 Gregory, 74
 Johan, 74
 Nicholas, 74
SANDERS, 71
SCHERMERHORN, 68
SCHLOEMER
 Caroline Louise, 85
SCHOWALTER
 Babatte, 91
SCHULTZ
 Edith Augusta, 66
SCHUMAN
 Elizabeth C., 93
SCOTT
 Elizabeth, 65
SEAWRIGHT
 Mary Alice, 63
 Robert Richey, 63
SEVIER
 Hal, Mrs., 54
SEYMOUR, 71
 Delia, 82
 Deliverance Skinner, 82
 Mercy, 80
SEYMOUR/SEAMER
 Richard, 82
SHERIDAN, 55
SHERMAN
 Benjamin, 65
 Elijah, 65
 Sally, 65
 Samuel, 65
SHOCKLEY
 Linda, 50
SHROYER
 Cyus B., 50
 Effie (Cook), 50
 Geo. Wash., 50
 Jean, Mrs., 50

AGS Quarterly Index for June 1999

Maggie (Whitehorse), 50
 SHROYER/SCHROYER/SCHUE
 RER, 50
 SIMPSON
 Henry, 61
 SIMS, 49
 Julia J. (?), 49
 Samuel W., Captain/Colonel,
 49
 SINCLAIR
 Wendy J., 71
 SJOBERG
 Matilda, 66
 SKINNER
 John, 80
 Mary, 80, 81
 SMITH
 George D., 68
 Ira Harvey, 63
 Joseph, 65
 Lois, 65
 Lydia Grace "Liddie", 63
 Mercy, 77
 SPELLMAN
 Addie Beck, 66
 SPENCE
 Charles Harrison, 61
 Jane, 61
 John McNeil, 61
 Margaret, 61
 Mariah Ann, 61
 Mariah (McNeil), 61
 Mariah McNeil, 61
 Mariah McNeil, 61
 Mary Louisa, 61
 Robert, 61
 Robert Hayne, 61
 Sarah Elizabeth, 61, 63
 SPONBERG
 Andrew, 66
 Ester Mary Ann, 66
 STARK
 Mary, 64
 STECKER
 Amanda, 96
 Jim, 96
 John, 96
 Susan Fairbrother, 96
 STEELE
 George, 80, 81
 James, 80, 81
 John, 80, 81
 Jonathan, 80, 81
 Jonathan, Sgt., 81
 Mary, 80, 81, 82
 Mary Skinner, 82
 Richard, 80, 81
 Thomas, 81
 Thomas, Capt., 81
 Thomas, Capt., 80
 STONE
 Lucinda, 68
 STOWE
 Harriet Beecher, 83
 STROMBERG
 Ada Elizabeth, 66

Adeline Matilda, 66
 Edward Hjalmar, 66
 Hjalmar Pharr, 66
 Ingeborg Charlotte, 66
 Ingieborg Adelina, 66
 John Elmer (Jack), 66
 Louise Otella, 66
 Margaret Rubertine, 66
 Nils Richard, 66
 Per Anders, 66
 R.E., 67
 Richard Andrew, 66
 Richard Eustochius, 66
 Roland Eustacius (R.E.), 66
 Rowena Deborah Elizabeth,
 66
 Sara Margaretha, 66
 Weldon Bailey Raney, 66
 William Pharr, 66
 STUART
 John Arthur, 87
 Mary Alice, 86, 87
 SVENSSON
 Nils, 66
 T
 TALCOTT
 Rachel, 80
 TERREL
 Lois, 65
 TERREL/TERRILL
 Benjamin, 65
 Gamaliel, 65
 TERRELL
 A.W., Judge, 54
 TERRY, 71
 America Ann, 72
 THOMAS
 Esther, 69
 THOMPSON
 Louis Milton, 66
 Mary C., 86
 Walter S., 89
 William W., 86, 89
 THORNHILL
 Susanah, 73
 TIPTON
 Catherine, 64
 Sylvester, 64
 TONNE
 Louise, 84
 TULL
 Robert, 99
 TUTTLE
 Mildred, 49
 TWAIN
 Mark, 83
 TYSON
 Aaron, Jr., 63
 Ann Elizabeth "Betsy", 63
 Archibald Bryant "Archie", 63
 Betsy, 60, 61
 Henry Clay, 63
 Howard Bruce, 63

V

VAN ZILE
 Jane Elizabeth, 87
 Peter, 87
 VAWN
 Gist, 79
 VOLLENTINE
 Jerusha Virginia, 68
 VORSE
 Mabel Jessica, 68
 VYE
 Agnes, 74
 Henry, 74

W

WAGNER
 Minnie Elsie Marie Elizabeth,
 66
 WALES
 Alfred B., 91
 Hattie L., 93
 Hattie Lucinda, 91
 WALKER, 71
 WALLACE
 Anna Belle, 53
 Connie, 60
 Dr., 52
 Mrs., 52
 WALLACE(?)
 Anna Belle, 52
 Sue, Miss, 52
 WALTON, 89
 WARD
 Edward, 76
 Judith, 76
 Lydia, 76
 Nathaniel, 76
 WASHBURN
 Phoebe More, 68
 WEBSTER
 Gov., 80
 John, Gov., 80
 Susanna, 81
 WEEKS
 Emlyn, 74
 Roger, 74
 WEHNER
 Harold E., 92, 93
 Letitia Ashcroft, 92, 93
 Letitia J., 60, 90, 91
 WELCH
 Jane, 61
 WELLES
 Gov., 80
 WELLMAN
 Richard, 68
 WENTWORTH
 Philip V., 66
 WESTBROOK
 Catherine S., 49
 WESTFALL
 Dr., 53
 WHITE
 Aldora May, 69
 Blanche Beulah, 69
 Carl Eugene, 69
 Charles Henry, 68

James Judson, 68
 Joseph, 79
 Moses Henry, 68
 Roy Lester, 69
 William Andrew, 69
 WHITEHORSE
 Maggie, 50
 WIGREN
 Maria Margaretha, 66
 WILLIAMS, 71
 Thomas, 79
 WILSON
 Pres., 54
 WITHERS, 71
 WOODSON
 Patricia M., 49
 WRIGHT, 71
 John, 89
 Lettie, 89
 William Bacon, 89

Y

YARBOROUGH, 71

The Austin Genealogical Society

GENERAL INFORMATION

PURPOSE: Austin Genealogical Society was organized in 1960 as a not-for-profit corporation chartered by the State of Texas. Its purposes are to collect and preserve genealogical and historical information about the people of Texas, particularly pertaining to the City of Austin and to Travis and surrounding counties; to instruct and assist members in genealogical research; and to publish public and private records of genealogical interest. In addition, the AGS supports the Genealogical Collection, Texas State Library by donations of books and other genealogical material. Gifts and bequests to AGS are tax-deductible to the full extent permitted by law.

MEMBERSHIP is open to all upon payment of annual dues. Classes: Individual: \$20; Family (two in the same household): \$30.00; Patron of AGS: \$100.00; Lifetime: \$500.00 (\$300 if over 65). All classes entitle one copy of each Quarterly and monthly Newsletter, as well as two pages apiece (a total of four pages for Family or higher whether one or two people submit listings) in the Ancestor Listing issue (June). **After 1 July**, dues are \$10.00 for the balance of the year, but you will only receive the publications produced after the date you join. Membership includes receipt of the annual Membership Handbook which is published each Spring.

DUES FOR EXISTING MEMBERS ARE PAYABLE on or before JANUARY FIRST of each year for the ensuing year. If dues are not received by 1 February, the name must be dropped from the mailing list. If membership is reinstated later and Quarterlies and Newsletters have to be mailed individually, postage must be charged. (Back Quarterlies are supplied only IF available—very few extras are printed). Send payment to **AGS Treasurer, P.O. Box 1507, Austin TX 78767-1507**.

MEETINGS of the general membership begin at 7:30 p.m. on the fourth Tuesday of each month except August and December. Members are encouraged to come as early as 6:30 to socialize with each other. **MEETING PLACE:** Highland Park Baptist Church, 5206 Balcones Dr.. Take Northland (FM 2222) exit off Loop 1 (Mopac). Go west one block to Balcones Dr, then left 1 ½ blks. The Church and parking lot are on right. **VISITORS ARE ALWAYS WELCOME.** The Board of Directors meets at 6:15 in a separate room.

BOOK REVIEW POLICY: Books on appropriate subjects related to genealogy will be reviewed, but **CANNOT** be reviewed in AGSQ on the basis of advertising alone. If a review copy is received by the Review Editor at 2202 W. 10th. St., Austin TX 78703 by the first of February, May, August or October, it will be reviewed in the next Quarterly, space permitting. It will then be placed in the Genealogy Collection, Texas State Library, available to all patrons.

CHECK RETURN POLICY: Members and other payees must pay AGS the cost of any returned check (currently \$5.00) over and above the charge their bank may impose.

AGS QUARTERLY is issued about the middle of March, June, September and November. Contributions are welcome, subject to editing for style/size. Contributor is completely responsible for accuracy and any copyright infringement. AGS assumes no responsibility for content of submitted material. See inside front cover for address.

ANCESTOR LISTING PAGES (June issue of Quarterly) must reach the Editor at 4500 Hyridge Drive, Austin TX 78759-8054 by the TENTH OF MAY. They must be **BLACK** and **LEGIBLE**, whether typed, hand-written, computer-printed or in superior calligraphy. Months must be **SPELLED** or abbreviated, not in figures. **DATES SHOULD BE SHOWN** in accepted genealogical style, that is, DAY, MONTH, YEAR (4 no;s.). Allow space for binding at inner margins of facing pages; i.e., your first page will be a left-hand page. Carefully check horizontal pages (reading in the 11-inch direction). Otherwise, the Editor has to position some pages upside down to prevent loss of data in the stapling-punching process. **NO 8 1/2x14 sheets, please!** You may submit Lineage or Family Group charts, Ahnentafels, narratives, cemetery inscriptions, Bible records, census data, queries, or a combination of material, just so it is not under copyright. **BE SURE** to proofread your material for accuracy and clarity so we will not publish faulty or incorrect data. Put name and address of submitter **on each page** in legible form (not blind embossed). Consult a recent June Quarterly for suggestions. Remember that reproductions are dimmer than originals so try to provide good quality originals.

REMEMBER: Individual membership secures two facing pages.
Family or higher membership allows you four pages.

DEADLINES for everything in the Quarterly except book reviews: 10th of February, May, August and October. Material sent addressed only to AGS Box Number may not reach Editor in time.

The AGS Internet Page is at www.main.org/ags

AUSTIN GENEALOGICAL SOCIETY

P.O. BOX 1507
AUSTIN TX 78767-1507

Address Service Requested



NON-PROFIT ORG.

U.S. POSTAGE PAID
Austin, Texas
PERMIT NO. 2614