



Vol. XXI No. 2

JUNE 1980

CONTENTS

| | |
|---|----|
| Vasquez Campaign -- a Roster | 25 |
| Chamberlain Association | 38 |
| Czech Genealogist's Offer | 39 |
| Book Review Price Correction | 39 |
| Ulster G & H Guild | 40 |
| Two AGS Workshops Scheduled | 41 |
| Exchange Advertisements | 42 |
| Happy Hunting Ground | 43 |
| New Director at U.S. Archives | 45 |
| County Abbreviation Confusion | 45 |
| Book Reviews | 46 |
| Family Cemeteries | 48 |
| Ancestor Listings | 50 |
| AGS Membership Roster | 84 |

AUSTIN GENEALOGICAL SOCIETY

BOARD OF DIRECTORS

1979-1980

Mrs. Pauline Cooney
Mrs. J. B. Golden
Mr. L. M. Igo
Mrs. L. M. Igo
Mrs. L. W. Kiefer
Mrs. W. L. Meier
Mr. Tommy Miles
Mr. C. F. Niebuhr
Mrs. H. H. Rugeley
Mr. R. Carl Tumey Sr.

1980-1981

Miss Margaret M. Boaz
Mrs. Barbara Goudreau
Mrs. Wanda O. Hickey
Mr. H. L. Lemburg
Mrs. H. L. Lemburg
Mrs. Edith Macdonald
Mrs. Marjorie Muegge
Mrs. Joe Neal
Mrs. W. L. Wheelock
Mrs. William R. Young

COMMITTEE CHAIRMEN

Book Acquisitions

Mrs. Wanda O. Hickey
Exchange Librarian and
Keeper of P. O. Key
Mrs. Barbara Goudreau
Hospitality

Mailing

Mr. & Mrs. Goudreau
Membership

Mr. Tommy Miles
Newsletter Editor

Mrs. Wm. R. Young
Parliamentarian

Mrs. Ralph A. Bickler
Publicity

Miss Marcia Hoskins
Telephone

Mrs. W. L. Meier

TO AVOID DELAY: Send
checks for dues & new
memberships to the
treasurer

Address letters about
AGS Quarterly (current,
future, old, or past due)
to the editor . . . AT THEIR RESPECTIVE ADDRESSES in Column 2 above.

OFFICERS 1980

| | |
|---|-----------------------------|
| Mr. C. F. Niebuhr | President |
| Mrs. Pauline B. Cooney | 1st Vice Pres. |
| Mr. R. Carl Tumey Sr. | 2nd Vice Pres. (Program) |
| Mrs. W. L. Wheelock | Recording Se |
| Mrs. H. L. Lemburg | Correspond. Sec. |
| Mr. H. L. Lemburg | Treasurer |
| (6008 Belfast Dr., Austin, TX 78723) | |
| Mrs. H. H. Rugeley | Quarterly Editor |
| (Deadlines: 10 Feb., May, Aug., Nov.) | |
| Sale of AGS Quarterlies, same address: 2202 W. 10, Austin, TX 78703) | |

GENERAL CORRESPONDENCE: Box 774, 78767

The Society was organized in 1960 as a non-profit organization chartered by the State of Texas. Its purposes are to collect & preserve genealogical & historical information about Texas, particularly that pertaining to the City of Austin and to Travis and surrounding counties; to instruct & assist members in genealogical research; & to publish public & private records of genealogical interest. Gifts and bequests to AGS are tax-deductible.

MEMBERSHIP is open to all upon payment of annual dues of \$6.00. Family memberships are \$9 for two in same household. DUES FOR THE ENSUING CALENDAR YEAR ARE PAYABLE on the FIRST OF JANUARY.

Meetings are held in the auditorium of Central Library, 800 Guadalupe, 7:15 p.m. on 4th Tuesday of each month except August and December. Visitors are welcome.

AGS Quarterly is published late in March, June, Sep. & Dec., and is sent free to all members. To save time & postage, send all dues to treasurer and material for the quarterly to the editor (addresses above). Contributions are used at the discretion of the editor; neither she nor the Society can be held responsible for the accuracy of such material. Material submitted may be edited to conform to the format of our quarterly.

VÁSQUEZ CAMPAIGN

Muster Roll of James H. Gillespie's Co. of Volunteers

The above title heads a single sheet found by Mrs. J. B. Golden in the Texas State Archives. The paper contains three columns of names, all written by the same hand. Before seven of the 85 names are checkmarks, and the notation "v&w" follows 20. What may be "J&v" was written after Jonathan Burleson, and the note after James Barber is partially marked through. An explanation will be attempted later on.

Piecing together bits from several sources (see bibliography), I reached the conclusion that this incident would be more aptly called the Vásquez Alarm than Campaign or Expedition.

Early in 1842, having assumed power in Mexico, Antonio López de Santa Anna ordered a Centralist general, Rafael Vásquez, to conduct a "guerrilla-like raid" into Texas. With a force of 500-1400 men (spies' estimates varied), Vásquez marched across the Rio Grande toward San Antonio, sending detachments to raise the Mexican flag over Goliad and Victoria. At the approach of the overwhelming force, Texans in San Antonio decided (in a close vote) to withdraw, destroying such matériel as they could.

Vásquez occupied San Antonio on the 5th of March and withdrew on the 7th, a gesture to indicate that Mexico intended to renew her claim to Texas which the inhabitants thought they had extinguished on 21 April 1836 with the defeat of Santa Anna. Thus, six years later, he broke his promise to recognize the Republic of Texas.

This insult and threat naturally aroused the Texans, especially the war hawks, who demanded an invasion of Mexico to teach Santa Anna a lesson he would not forget. Volunteer companies sprang up in various parts of the new nation, men rallying to whatever leader they had confidence in, usually a neighbor.

Such a man was James H. Gillespie, probably the James Gillespie who in 1838 had received a Bounty Warrant from the Secretary of War for service in the Texas Army from 28 Feb to 29 May 1836 (Miller's Bounty and Donation Land Grants). He was County Clerk of Bastrop 1840-50, and served in the Civil War either as a captain of cavalry or as a private in Co. D, 3rd Battalion of mounted reserves, C.S.A. (judging from Moore's History of Bastrop pp. 78 and 85; the latter J. H. could be his son). A picture of an 1895 reunion of Civil War veterans includes a "Judge Gillespie," which could be an honorary title for a long-time county clerk.

As soon as he heard of the incursion by Vásquez, Vice-President Edward Burleson, without seeking approval from anyone, led three companies from Austin to San Antonio. (Since General Burleson had been one of the leading citizens of the Bastrop area for ten years, Gillespie's may well have been one of the companies.) President Sam Houston reacted by ordering Gen. Alexander Somervell to assume command of any troops that reached Bexar Co, and to take charge of any military

reprisal on the retreating Mexican forces that might be deemed necessary.

The volunteers clung to their time-honored prerogative of electing their own commander, and some threatened not to follow anyone but Burleson (a doughty Indian fighter, experienced militia-man from Tennessee, and a leader in the Texas Revolution). He and Houston had clashed over military policy before, but he decided against an open break with the commander-in-chief on this matter. After two weeks of uncertainty about whether the men would accept Somervell as their commander, during which time the volunteer camp was "shrinking daily," Burleson returned to the capitol in Austin. As the excitable Tom Green put it, he "retired," leaving the command to Somervell, and "most of the citizen soldiers also retired ... to go home and prepare themselves for a campaign the following June." Actually, it was October, after San Antonio had again been invaded by Mexico and prisoners had been carried off by Gen. Adrian Woll (see AGS Quarterly, XV, 105-07) before the Somervell Expedition was even organized to attempt a punitive raid into Mexico.

John Henry Brown (Vol. II, pp. 214-16) describes some of the activities of volunteer groups formed in response to the Vasquez threat, and the flight of the families similar to the Runaway Scrape. The troops under Burleson apparently never went far from San Antonio; others camped on the Colorado River.

Of course, there was no money in the Texas treasury to equip troops to invade Mexico at that time, which must have become apparent to even the hottest-headed of the citizen-soldiers. So, satisfied that "the enemy had fled before them" across the Rio Grande, Burleson "disbanded the volunteers on the second of April," according to Brown.

Now back to the mysterious marks on this list of the volunteers in the company of James H. Gillespie: all those with checkmarks were citizens of Bastrop Co except Isaac Allen (probably from nearby Guadalupe Co); however, the majority lived in Bastrop County at some time (Travis, Fayette & Lee were taken from it).

But even the experts at Texas State Archives could not decide what "v & w" might mean. Some of the possibilities that occurred to us:

Volunteered & Went Volunteered & Waited Volunteered & Wounded (but this company did not meet the enemy) Volunteered & Withdrew (left before being discharged) Voted & Withdrew Voucher & Warrant [issued] (but none known of) Verified & Witnessed Vasquez & Woll (i.e., also later pursued Woll as a member of the Somervell Expedition)

I am not satisfied with any of these possible interpretations, and would welcome enlightenment.

The names on this list were searched for in several books, such as the recently reprinted history of Bastrop County (page numbers preceded by Moore); the second volume of J. H. Brown's history of Texas (pages denoted "Brown"); Sowell's Indian Fighters ("Sowell"; too many references to Edward Burleson to list); and The Handbook of Texas. A thoughtful gift from AGS member Jean Halden Walker proved extremely helpful: the index that she and her family made for Lewis Publishing Company's history of the counties around Bastrop.

Since these citizen soldiers were so quick to volunteer, it may be assumed that they had some military experience. For instance, many of the names on this list may be found in Miller's compilation of bounty

warrants and donation certificates awarded for service in the Texas Revolution. HOWEVER, it is seldom possible to be certain that the same "George Allen," for example, is referred to in both cases, so citations to Miller should not be taken as proven but as clues to follow up.

Finally, if I could find an entry in the 1850 census of Texas that seemed to be one of James H. Gillespie's volunteers or their families, I have abstracted the data. For the reader's convenience, the names were re-arranged in alphabetical order, but the original sequence is indicated by the preceding numbers.

--Helen H. Rugeley

BIBLIOGRAPHY

Henry W. Barton, Texas Volunteers in the Mexican War (Waco, Texian Press, 1970).

John Henry Brown, History of Texas from 1685 to 1892 (2 vols.; Austin, 1970 reprint of 1892 edition by Jenkins Pub. Co.), II, 211-253 passim.

Seymour V. Connor, Adventure in Glory, The Saga of Texas Series (Austin, Steck-Vaughn Co., 1965), 173-74, 176, 229, 245.

Gen. Thomas J. Green, Journal of the Texian Expedition Against Mier (New York 1845; facsimile ed. Austin, Steck Co., 1935), 24-26.

Thomas Lloyd Miller, Bounty and Donation Land Grants of Texas, 1835-1888 (Austin, UT Press, 1967).

Bill Moore, Bastrop County 1691-1900 (Wichita Falls, Nortex Press, 1977 revision by Moore of 1900 original).

Andrew Jackson Sowell, Early Settlers and Indian Fighters of Southwest Texas (2 vols.; 1900; reprinted 1964 by Argosy-Antiquarian Ltd.).

Charles Alborn Walker Family (compilers), Index to The Lewis Publishing Company's 1893 History of Texas: Biographical History of Milam, Williamson, Bastrop, Travis, Lee, and Burleson Counties (Austin, 1977; edited by Mrs. Mary Kay Holmes Snell and Eric Kunze).

Walter P. Webb, H. Bailey Carroll, and Eldon S. Branda (eds.), The Handbook of Texas (3 vols.; Austin 1952, 1976), I, 249; II, 636-637; 834; references to individuals in alphabetical order.

Joe Ericson, Judges of the Republic of Texas, 1836-1846; see book review p. 47.

VÁSQUEZ CAMPAIGN

Muster Roll of James H. Gillespie's Co of Volunteers

83. ALLEN, George v&w -- Miller: a George Allen received a bounty warrant and a donation certificate (took part in Siege of Bexar). -- Moore (pp. 56-59, 83): Tax Assessor and Collector 1853, 1862-67; County Judge 1866; District Clerk 1876-78; Chief Justice 1866 [Some are George R. Allen, perhaps different man; certainly the following is.] Bastrop Co men in Terry's Texas Rangers: Allen, Geo. R. age 20, b. TX, enlisted Sep 1861 as private. -- 1850 census of Bastrop (p. 148 #23): George Allen 33 Tailor \$2,000 NY; M. 24f MO; Benjamin 2 TX; Sally JONES 15 MO.

3.✓ ALLEN, Isaac -- Miller; 3 bounty warrants for service in Texas Army issued to Isaac Allen[s?] -- Green: many references, but unindexed; pp. 447-48: He was captured at San Antonio 11 Sep 1842 by Gen. Adrian Woll and Mexican troops; was marched to Mexico; escaped from prison (Castle Perote) 2 Jly 1843 but recaptured; released by efforts of Gen. Waddy Thompson in 1844. -- Note on list of Bexar prisoners (see AGS Quarterly, XV: 106-07) reads: "Died in Galveston immediately after return to Texas, in '44."

36. ALLEY, George -- Lewis Index shows G.L. on 590, G.W. on 589-90. -- Brown (251), who corrects and amplifies some of Green's names, shows a George W. Alley of Capt. Wm. M. Eastland's company of Fayette Co. -- Green (114, 446) says he was one of the men detailed as Camp Guard on east side of Rio Grande 25 Dec 1842. Next day, warned by their surrendered fellow soldiers after the Battle of Mier, the 42-man guard "retreated into Texas" on the best horses and thus escaped capture. -- Not found on 1850 census index.

81. ANDERSON, Franklin. No data found.

51. ANDERSON, Richard v&w-- Lewis Index 471. -- No Richard on 1850 census index. R.G. on p. 58 #65 of Nacogdoches was 39, a Farmer born TN.

20. AVANT, John -- No certain data found. Sowell (188-194) tells of a John Avant who rescued a girl from Indians in 1876.

16. BARBER, James v&w- [sic]- Green (437) says he was a resident of Bastrop, native of MA, who fought in Battle of Mier 25-26 Dec 1842, but does not mention his fate. -- 1850 census of Gonzales Co (325 Peach Creek #4) shows J. A. Barber 32 \$300 LA; Elizabeth 18 LA; Amasa 2 TX; Adiram 1m TX.

13. BARTLETT, Marshall -- 1850 census Denton Co (113 #106 under Thomas A. West) shows M. Bartlett 20 Farmer OH.

52. BLAKEY, Everett -- Lewis Index shows Everett C. on pp. 653, 655. -- Moore shows 5 Blakeys in index, including Nancy, mother-in-law of Noah Smithwick, who recorded (Evolution of a State, 266-67) that in the 1840s she already "had given two sons to die in the defense of the country" [Lemuel at San Jacinto and Edward in the battle with the Indians at Brushy Creek]. -- On 1850 census of Bastrop Co (179 #269) Nancy was 68, had property valued at \$12,376, born VA; John 30 Farm hand \$1600 KY. -- Lewis stated that Everett C. was related to Burlesons and was "dead by 1893."

84. BOYCE, J. W. -- Lewis Index p. 419 -- Moore (255) shows a Jephtha Boyce got a land certificate from Bastrop Board of Land Commissioners by virtue of having been in Texas in 1833; in 1839 (pp. 270-71) he was a juror in an important proceeding. In 1850 there was a James Boyce in Travis Co (census p. 143 #147) age 50, Farmer from Tennessee.

49. BRITE, John -- Miller shows a John Bright who received a bounty warrant for service and a donation certificate for participation in the Siege of Bexar. -- Nothing else found for this man by Brite or Bright. -- Index to 1850 census shows a John Briton on page 396 of Medina Co.

12. BRITE, Thos. v&w -- 1850 census of Caldwell Co (477 #173) shows Thomas Brite 25 Farmer, born Missouri.

11. BURKE, Nicholas -- No N. Burk, Burke or Burks found. See David N. Burke in Handbook. A bare possibility is on p. 401 of 1850 census of Medina Co: Nicholas Burkeley 24 - 3rd Sgt - born England; listed under Capt. Jerome B. McCowen, captain of a ranging company. Note in margin: "Texas Volunteer Ranging Company Stationed on the Medina River 10 miles - - - Castroville near the Water tank [?]."

34. BURLESON, John -- Miller shows he received a bounty warrant for 320 acres for service in Texas Army. -- Lewis Index (pp. 298, 321, 653-56, 661 [several Johns]). Page 321 reveals that he came to Bastrop in 1830; m. Rebecca Bell in TN; fought "in Indian and Mexican wars" with his brother Edward; farmed near Bastrop; died in 1884 ae. 73; wife died 1849. Children: Bell, Elizabeth, Martha (b. 1835), Edward, Mary and John. -- Moore's Bastrop p. 29 shows title to his Little Colony league issued in 1832. Primitive Baptist Church met in his home in 1834 (103n). In 1836 he got a second class certificate for 1280 acres (p. 262).

18. BURLESON, Jonathan J&v [?] -- Miller shows that he received a bounty warrant for 320 acres for serving in the Texas Army July to October 1836. -- There is a short biography in Lewis pp. 653-655. -- Moore (31, 38, 201, 256-57) says he was a brother of Gen. Edward Burleson; born TN in 1808; to Texas 1832; in Siege of Bexar [but Miller did not find a donation certificate for him corroborating that]; was a baggage guard at San Jacinto [ditto]; married Nancy B. Blakey (not the widow) in 1833; in several Indian fights; died 1879 near Bastrop. -- 1850 census of Bastrop (172 #217): Jonathan Burleson 33 Farmer \$3025 TN; Nancy 33 KY; Edward 11 TX; John 9 TX; Aaron 2 TX; Eliza A. DOVER 17 AL; Jacob BURLESON 11 TX [nephew?].

17. BURNETT, D. D. -- On 1850 census, Bastrop Co (180 #274) is a David Burnet 36 Farmer \$1960 KY; Rebecca 37 SC; Minerva J. 3 TX; Sarah E. 8/12 TX.

30. CANNON, Wm. R. v&w -- Miller shows a William and a William J. Cannon, the latter having been at San Jacinto. -- Moore (p. 254) shows that the Land Commissioners of Bastrop issued a certificate for one labor to William Cannon by virtue of his immigration to Texas in 1835, and (260) he was administrator of Chas. M. Cannon's 1/3 league in 1836 (?). -- The Handbook states that Cannonville in west central Hays Co was named for Wm. R. Cannon who had owned the land prior to 1859. -- This 1850 census listing seems too young to

be the veteran: Hays Co (118 #10)-- Wm. Cannon 25 Farmer \$2,000 TN; Susan 22 TN; Robert 4 and Jane 2 TX. 1850 Bastrop census (154 #179) shows a Wm. 55 No occupation \$25,000 Ireland.

56. CLEMENTS, Nathan -- Could not find anything near this name on 1850 census or my source books. The Handbook has a Lewis Chapman Clemons/Clements who joined the 1842 Somervell Expedition [must have turned back with him, as not in list of participants in the Battle of Mier], and that he farmed near Brenham [Washington Co] until his death in 1892. He may have been in his father's household on the 1850 census of Washington Co (299 #221): James Clemmons 58 Farmer \$1,000 MD; Nancy 47 VA; Lewis 30 KY; Jane 20 KY; Frances 19 KY; J. G. 14m KY; Jane 12 KY; Charles 18 TN. -- Miller shows that a Lewis C. Clements received a bounty warrant for 320 acres for military service March to May 1836.

53. CLIFTON, Josiah -- 1850 Williamson Co census (344 #217) has Josiah Clifton 25 Carpenter \$400 KY under Mathias WILBARGER 42 Surveyor \$5,400 KY; Sarah M. 32 VA, and children, the first born in Texas being 10 years old.

50. COFFMAN, E. G. v&w -- Miller shows Elkins G. Coffman got a donation certificate for being in the Battle of San Jacinto. -- Brown (250) says "E. G. KAUGHMAN" died while in the Mexican prison with the others captured by General Woll. -- Green (440, 445) shows E. G. Kaughman (resident of Bastrop Co, native of TN) fought in the Battle of Mier 25-26 Dec 1842, and "died from Suffering and Starvation in Mexico."

55. CONLEE, Preston v&w -- Miller shows that Preston Conley received a bounty warrant (320 acres) for service 28 Feb to 1 June 1836, and Preston Conlee was awarded 640 acres for being in Battle of San Jacinto. -- Moore (pp. 42, 56, 255, 271) lists Preston Conley as a private in Co. C under Col. Edward Burleson in 1st Regiment of Texan Volunteers at San Jacinto. Preston Conlie was sheriff of Bastrop Co 1839-1848, 1856-1858. His certificate for 1/3 league issued by Bastrop Land Commissioners cites his presence in Texas in 1835. -- The 1850 census of that county (152 #59) shows Preston Conley 45 Deputy Sheriff \$3,000 TN, apparently a lodger in a rooming house.

58. CONLEE, S. B. -- Moore's Bastrop (p. 262) shows #40 Solomon B. Conley received a second class land certificate (640 acres) for being in Texas in 1836; (260) was assignee of Francis R. Whitney in 1836--1/3 league. -- In 1850 census index, nearest found was in DeWitt Co (121 #98): CONOLLY, S. B. 38 Farmer \$6,000 MS; Mariah C. 19 TX; Thomas 1 TX.

54. COULTER, M. W. -- Only Coulter/Colter entries found in index to 1850 census were Henson and Sampson (San Augustine Co, pp. 337 and 336, respectively). No other data.

43. DALRYMPLE, W. C. -- Miller shows a bounty warrant (640 acres) for William C. -- service Apr to Oct 1836. -- Handbook states that William Cornelius Dalrymple was born 1814 in NC; in 1839 was a guard for the builders of government cabins at Austin; in 1840 married Elizabeth Wilbarger. "In 1842 served under Gen. Edward Burleson in repelling the Rafael Vázquez invasion." Dalrymple died 1898 in Williamson Co TX. -- Lewis Index (698-99, 813). -- Brown (253) says John Dalrymple was one of the "San Antonio Court Prisoners" (i.e., men who were in San Antonio to attend a session of district court and were captured by General Woll who seized the town at daybreak Sunday 11 Sep 1842). Brown shows that he escaped from the Perote fortress in Vera Cruz on 22 Jly 1843. -- Green

(447) says John Dalrymple was one of five who escaped "from the Castle of Perote, July 2d, 1842" and "succeeded in reaching Texas." [Year is obviously wrong, as they were captured in September 1842. Whether 2 or 22 needs research. John may be error for William, or different man.] -- Moore (58) records that W. C. Dalrymple was a justice of the peace in Bastrop 27 Feb 1845. -- Handbook says he moved to Williamson Co in 1848. -- 1850 census of latter county lists him as 35 Farmer \$3,000 NC; Elisabeth 39 KY; Genetta 8f TX, Sally 7 TX, James 5 TX, William 3 TX; Sally WILBARGER 44 KY; William CLIFTON 18 Labourer MO; Andrew J. McKAY 22 Trader NY. Ericson's Judges of the Republic of Texas, 82.

47. DAVIS, Jonathan -- Lewis Index (685): widow was Mary Eagleston. -- 1850 census of Bastrop Co (166 #168) shows Jonathan Davis 32 Farmer \$500 TN; Mary A. 23 NC; Martin V. 5, Parmelia 3 & James B. 1, all TX; Freeman BAYSMORE 28 Day Labourer NC; Squire JACKSON 30 TN.

48. DUNBAR, Wm. -- Miller shows that he received a bounty warrant and a donation certificate (San Jacinto). -- Brown (252) includes him in "List of Other Prisoners" --presumably did not know his fate. --- Green (438) shows he was "of Bastrop, from Tennessee" and fought in the Battle of Mier 25-26 Dec 1842; (476) was released 16 Sep 1844 and sailed to New Orleans on the Creole. -- Moore (56) shows Wm. Dunbar was county clerk of Bastrop 1850-56, succeeding James H. Gillespie. -- 1850 census of Bastrop (151 #49) lists him as 31 Clerk of County Court \$2,000 TN; A. 20f KY; John S. 1 TX.

46. FENTRESS, Lemuel -- On 1850 census of Caldwell Co (453 #11) he was 31 Carpenter VA, under Wm. Hardiman of TN.

45. FORT, W. D. -- Moore (56) shows an A. W. Fort as the sheriff of Bastrop Co in 1868. -- A Wiley D. Fort may be found on 1850 census of Travis Co (138 #74) under CRAFT.

38. GAGE, Shirley -- Moore's index shows seven Gages but no Shirley. One is Burleson Gage, probably son of Abigail Burleson who migrated to TX from NC. -- 1850 census of Bastrop Co (163 #144) shows Shirley Gage 27m Farmer \$1,000 TN; Martha 15 AL; George W. 6/12 TX.

61. GAMBLE, George A. v&w -- He was a first lieutenant under Capt. Samuel Highsmith in the Mexican War (Barton, p. 101). -- Lewis Index has a reference on p. 285. -- Moore (206) says he was killed 9 Jly 1856 in a gunfight at Bastrop by Goodlow Miller and Cornelius Hemphill. -- 1850 census of Travis Co (160 #422) shows he then was 26 Merchant AL; sharing his dwelling was Augus Clinglehafer 18 Labourer from Germany.

42. GAMMELL, Wm. -- Miller shows a William Gammel who was in Battle of San Jacinto. -- A W. T. GAMBLE was treasurer of Bastrop Co in 1846 (Moore, p. 57). -- [The b was sometimes silent, like the p in Campbell.] -- 1850 census of Bastrop shows (166 #165) Wm. T. Gamble 48 Merchant TN; George 25 Clerk AL; Maria 20 AL (in household of Jacob C. HIGGINS, Farmer).

59. ✓ GARRETT, W. H. -- Lewis Index cites a Wm. H. on 655. -- Moore (58, 59, 85) records William Garrett was a Bastrop Co justice of the peace in 1845, William H. same in 1850. W. H. Garrett was #22 on the Muster Roll of Co. D of 3rd Battalion of Mounted Reserves, C.S.A., in 1865. -- On 1850 census, Bastrop Co (181 #287) are Wm. H. Garrett 35 Wagon maker VA; Evelena 22 KY; Ann E. 5, Spilsberry 3 and Robert 1, all KY. -- Ericson's Judges of the Republic, p. 113.

GILLESPIE, James H. -- His name is not included in the three columns of volunteers in his company, nor could I find it in the index to 1850 census of Texas in Bastrop unless his middle name was Hiram (p. 148 #21-22): Hiram Gillespie 32 Merchant \$1,700 TN; E. MORGAN 18f TN; Hiram S. MORGAN 15 Clerk TN, etc. In Houston Co (173 #459) a James H. Gillespie 31 Clerk \$1,000 SC was in the household of James N. and Amanda C. HALL of MD and AL.

37. GLASSCOCK, Thos. -- Barton's Texas Volunteers (p. 92) shows that he was a lieutenant in the Mexican War, being elected at San Antonio in April 1847, under Capt. Ben F. Hill just before marching to Mexico. -- 1850 census of Travis Co (136 #49) has a Thomas Glasscock who seems too young: 22 Farmer \$2,500 VA; Eliza 18 FL; John RICHARDSON 26 TN; Aprilla STRATTON (or Isabella KRUTTON?) 40f AL; Josephine DUNCAN 17 AL.

31. HALDERMAN, A. S. v&w [interpreted Holderman in some references]. -- Brown (25) includes Allen Halderman in his list of those who died in the prison, Castle Perote. -- Moore's index has Halderman crossreferenced to Holderman, but no A. S. -- Green (439, 444) lists "Allen Holderman residence Bastrop, nativity Kentucky" among the Texians who fought in the Battle of Mier 25-26 Dec 1842. Later, he was one of the 35 who "died from Suffering and Starvation in Mexico." Book is not indexed, but well worth reading by descendants of these brave (albeit foolhardy) men. "Holderman" is mentioned on p. 165 that I noticed.

25. HANCOCK, L. S. -- Lewis (p. 671) says he married Elizabeth (daughter of Col. G. W. Jones) who died in 1867. -- Moore (261) shows that a second class certificate was issued to him by Bastrop Land Commissioners, indicating that he was a single man who came to Texas between 3 Mch 1835 and 1 Oct 1837. -- 1850 census of Bastrop (160 #125) lists a Lewis Hancock 30 Farmer \$1,450 AL and Elizabeth 24 AL.

4 & 5. HEMPHILL -- This appears twice on the list, with no first name. Maybe someone corroborated that two Hemphills were in the company, but no one could remember their first names. According to the Handbook, John Hemphill "participated in the campaign against Rafael Vázquez and was adjutant general of the Somervell Expedition." He was born 1803 in SC; died unmarried 1862 in VA; remains interred in State Cemetery at Austin. In January 1842 he became chief justice of the Supreme Court of Texas, and had the same honor when it became a state. -- Hemphill County was named for John (Lewis p. 207). -- Brown (216-217) notes that after Burleson disbanded the troops who had volunteered to repel Vázquez (on 2 Apr 1842), Capt. John C. Hays remained in the country to the west of San Antonio, and in his company were Chief Justice John Hemphill, John Henry Brown, C. Rufus Perry, and 40/50 others. -- No clue to who the other Hemphill was, and could not find John on 1850 census, but in Bastrop Co there were (p. 146 #9): William A[ugustus] 32 Farmer \$2,000 GA; (p. 179 #271) Cornelius M[urphy] 40 Farmer GA; Ambrose B[aber] 25 Tax Collector GA; (#272) Zeno J[ackson] 36 Farmer GA; (#273) [Marcus] Lafayette 35 Farmer GA. [Middle names are from Moore's Bastrop, wherein there are many Hemphill references, as there are in Lewis also. -- Ericson's Judges of the Republic, pp. 139-40.

24. HERRON, John -- Miller shows a John Herring was at San Jacinto. -- Moore (258) lists a John H. Herron who received a certificate

for 1/3 league from the Land Commissioners of Bastrop for being in Texas in 1835. In 1865 (85) a J. Herron was 5th sergeant in Co. D, 3rd Battalion of Mounted Reserves, Confederate States Army, stationed at Camp Scott. -- The only John Herron I found on 1850 census was in Bowie Co (345 #52): John C. Herron 51 Farmer NC; Elizabeth 50 VA; Elizabeth W. 13 TX etc. A John A. Herring was on page 16 of Harris Co.

29. HIGHSMITH, Samuel v&w -- Handbook: b. 1804 KY; m. 1826 Teresa (Williams) Turner; five children; d. 1849 in San Antonio. In 1842 was captain of a company at Battle of Salado [18 Sep] which "defeated Rafael Vásquez" [should read Adrian Woll, not Vásquez]. He served with Texas Rangers in 1840 and under Jack Hays in Mexican War. -- Moore (260) shows that Bastrop Land Commissioners issued him a certificate for a labor for being in Texas in 1827; he was administrator of Richard Highsmith who had 1/3 league for immigrating in 1831. -- Barton (Texas Volunteers 67, 101, 105) gives details of the ranging companies he enrolled in May of 1846, 1847 and 1848 to protect the frontier from Indians. -- In Lewis (685) Samuel High Smith [Tip: look in lists of Smiths!] is called captain of a company of Texas rangers. -- 1850 census of Travis Co (134 #18) shows his widow Terica [Teresa] 41f \$1,000 TN; Malkijah [Benjamin "Kige"] 21 Farmer TX; Sarah 18, Amanda 15, [Henry] Albert 7, Edwin 5--TX.

23. HILL, A. W. v&w -- Miller shows A. W./Abram W. Hill served in Texas Army and was at San Jacinto. -- Lewis (675, 715, Abram Wiley, Wiley) indicates he was brother of Thomas B. J. and M. M. Hill. -- Moore (Bastrop, 85) shows A. W. Hill was "2nd Jr. Lieut." in 1865 on muster roll of Co. D, 3rd Battalion, Mounted Reserves, Army of the Confederate States of America. Abraham Wiley Hill (p. 210) came to Texas in 1835 in a volunteer company from Montgomery AL with brothers Thomas and Middleton to fight in the Revolution. A. W. married Evaline Hubbard in 1837 in Georgia, and died in 1887 in Bastrop Co. -- 1850 census of Bastrop (192 #366) shows Willie [Gov. Willie Blount of TN was pronounced Wiley] Hill 34 Farmer \$14,925 GA; Eveline 31 GA; Mary 12, Sarah 10, Robert 8, Augustus 4, Francis 1m, all born TX.

26. HILL, W. P. -- The Handbook states that William Pinckney Hill was mayor of Bastrop in 1839. An attorney, he was district judge there during the Confederacy. -- Moore (270): William Pinkney Hill was the court-appointed curator for all defendants in an 1839 proceeding to establish the "Seat of Govt" near the Town of Waterloo, then in Bastrop Co. In 1840 (p. 163) the court authorized Thomas H. Mays to purchase a building to use as a court house; at May Term he reported that he had bought one on Main Street from Mr. Pinkney Hill. -- Most likely listing found for him on 1850 census was in Harrison Co (74 #351): Wm. P. Hill 34 Lawyer \$2,720 GA; M. B. 26f AL; G. L. 14m CT?; P. E. 12m, A. H. 10f, E. 5m, L. 3f & J. 1/4 or 1/12f--all TX. [Perhaps I should have looked for him as Pinckney Hill also, but this Wm. could have moved away and then back to Bastrop during Civil War.]

10. HOLTON, W. S. v&w -- Miller: William S. Holton received a bounty warrant for 1,280 acres for service in Texas Army 1 Oct 1836

to 27 Dec 1837. -- Green (446) says he was on Somervell Expedition, in Capt. Wm. M. Eastland's Company, and on 24 Dec 1842 was detailed as Camp Guard to remain on east side of Rio Grande. The guard "retreated into Texas" when their defeated comrades warned them to take the best horses before the Mexicans could seize them. -- On 1850 census of Bastrop (186 #322): William S. Holton 45 Farmer \$2,640 PA; Elizabeth 44 GA; George J. WIER 22 Farm hand GA; Bunell (?) 18 Farm hand GA; Martha F. 15 AL; Mary A. 11 AL; Mortimer T. HOLTON 4 TX; Pennsylvania 7/12 TX; John B. SLACK 35 Farm hand KY.

32. HULING, M. B. v&w -- Moore (263): Marcus Huling was in Texas in 1836, so Land Commissioners of Bastrop issued him a second class certificate for 1,280 acres. -- 1850 census of Travis Co (137 #39) shows Marcus Huling 50 Farmer \$1,476 VA; Sharlott 36f MA; Orlena 10f, Amanda 7, John 5 & Marcella 2 -- all TX.

2. ✓ JENKINS, John -- Handbook: John Holland Jenkins b. 1822 AL; m. 1845 Mary Jane Foster; 7 children; d. 1890 Bastrop. "In 1842 he joined the volunteer forces to repel the invasions by Rafael Vázquez and Adrian Woll" [yet no v&w after name on this list, so Vázquez and Woll does not seem to apply to the notation]. -- Lewis Index shows J. H. 584, John H. 725. -- Miller says in 1873 he received a bounty warrant for 1,280 acres by special act of Texas Legislature--service not given [Could it be for assisting families on the Runaway Scrape? See his Recollections of Early Texas edited in 1958 by John H. Jenkins III; specifically, the excerpt quoted on pp. 44-45 of Moore's Bastrop.] -- Other references in Moore are on pages 9, 46-47, 68-71 [re Indians], 210: he joined volunteer groups from the time he was 14, serving in the battles of Brushy Creek and Plum Creek, 1839 and 1840. -- 1850 census of Bastrop (191 #356): John H. Jenkins 28 Farmer \$500 AL; Mary J. 24 MO; Wm. E. 3 TX; Mary EVANS 16 TN; James C. NORTHCROSS 14 \$1,100 TX.

7. JOBE, E. H. -- Nearest match found was on 1850 census of Bowie Co (364 #213): E. R./E. B. JOB 28 Farmer TN; Eliza M. 25 TN; George Allen 5 AL; Robert J. 1 AR.

8. JOBE, J. L. -- 1850 census of Bowie (341 #23): Jonathin Job 27 Shoemaker TN; Narcissa 24 TN; Avon A. 6m AL.

6. JOBE, P. W. v&w -- No references found. According to Handbook, Jobe's Creek in San Saba Co was named for Abraham Jobe, a surveyor there in 1847.

14. LEFTWICK, Addison -- No data. Possibly related to Robert Leftwich (see Handbook), one of the earliest empresarios of Texas. -- Lewis has reference to Robert on page 117.

76. LUTHER, Saml. -- The only Luther found on index to 1850 census of Texas was in Burleson Co (441 #161): Peter 51, a farmer born in Germany.

9. McDANIEL, John -- Miller shows bounty warrant received by a John McDaniel in 1853 for service in Texas Army from 4 Jly to 4 Oct 1836--320 acres. Also J. P. and John B. McDaniel. -- Lewis Index: p. 450. No other data found.

21. McMILION, Marley -- Nearest reference found was in Lewis (p. 524): Marcus McMillion.

75. MILINER, Logan -- There is a John Milliner on page 244 of 1850 census of Galveston.

40. MOPPIN, Garrett v&w -- No data. [P.S. Try MAUPIN.]

74. MURCHISON, Aaron -- Nothing found.

35. NICHOLS, Lewis -- No Lewis/Louis Nichols, Nickels, etc.

79. OWEN, Robert -- Miller shows two bounty warrants issued to Robert B. OWENS. -- Lewis Index (816) says Robert was a brother of William Owens of Bastrop. -- Moore (257): Robert Owen was issued a certificate for 1/3 league by Land Commissioners of Bastrop by virtue of having been in Texas in 1831. -- 1850 census of Denton Co (108 #45) shows a Robert Owen 26 Farmer \$160 KY who had married within the year Mary L. 19 KY.

33. OWEN, Wm. v&w -- Miller: bounty warrant for 1,280 acres issued 1838 to William Owens for service Feb 1837 - Feb 1838; half of that was patented to him 25 Jly 1849 in Maverick Co--try that census. -- Lewis has a reference to Wm. Owens on page 816. -- Moore (260) shows he received a certificate for 1/3 league from Bastrop Land Commissioners, saying he had been in Texas in 1835. -- 1850 census of Cameron Co (507 #2) shows a Wm. G. Owen 34 Engineer PA (under George DYE). A more likely entry is #125, p. 338 of Williamson Co: William M. Owen 45 Physician \$1,500 NC; Sarah 38 KY; Richard 16 Student MO; Sarah A. 15 Student MO; Eveline 10, Wm. H. 9, James M. 7 MO; Thomas F. 5 and Harriet 10/12 born in Texas.

19. PACE, Robert v&w -- Lewis: Robert J. on p. 721. -- Moore (44): John H. Jenkins mentions Bob Pace as a neighbor in Bastrop Co in 1836. May be same as James R[obert?] Pace who was a private under Edward Burleson at San Jacinto (43); tax assessor 1839-46 (57); and was granted 1/3 league for being in Texas in 1828 (p. 257). -- Miller shows J. R. Pace and James R. Pace--latter was at San Jacinto. -- Not found in 1850 census index; I didn't think of James Robert then.

72. PATTON, J. M. v&w -- Lewis (724) says he married Sarah Jane Smithson. -- Moore (119) says James Patten and wife in 1894 granted something to Baptist Church [This chart not clear to me] -- 1850 census of Caldwell Co (469 #117) shows James M. Patton 39 Farmer \$960 TN; Sarah Jane 21 \$200 AL; Cicero C. 2 TX.

73. PERRY, Rufus -- Handbook: Cicero Rufus Perry b. 1822 in AL; moved to Bastrop Co ca 1833, later to Washington Co. Served in Texas Revolution and in campaigns against Indians with Samuel Highsmith and Edward Burleson. Perry joined volunteers to repel Vasquez and Woll [yet no "v&w" on this list] and went on Somervell Expedition. Later was in Hays's Texas Rangers, etc. Died in 1898 at Johnson City [Blanco Co]. -- Brown (217) confirms service of C. Rufus Perry with John C. Hays in spring 1842. -- Sowell relates many interesting anecdotes about Rufus (148-54; 272-74; 844). -- Green does not list him as participant in the Battle of Mier or as a prisoner. -- Regrettably I did not know about his first name when I searched census index; those interested can look for C. R. and Cicero Rufus Perry.

77. PHILIPS, Cornelius -- Searched books and census index from Phelps to Phillips in vain.

78. PHILLIPS, Henry -- Moore (262): Henry S. Phillips got a second class certificate for 640 acres from Bastrop Land Commissioners for being in Texas in 1836. -- 1850 census of Bastrop (147 #14) lists Henry S. Phillips 40 Carpenter \$2,880 VA; E. 23f NY; Julia 6 and Lamar 3 TX; J. LEFFINGER 34m Carpenter NY; William RICHARDSON 20.

22. ✓ RAPER, M. B. -- Miller shows Marcus B. Raper received a bounty warrant for 1,280 acres in 1846. -- Brown (253) lists M. L. B. Raper among prisoners released from Perote in 1844. He was captured by Gen. Adrian Woll 11 Sep 1842 at San Antonio (see AGS Quarterly XV:107). -- Moore (263), in list of men who were issued second class land certificates by Bastrop Land Commissioners, shows #95 "Marcus B. Rapies(?) - 1837 - 640 acres", which obviously should be Raper. -- 1850 census of Bexar Co, San Antonio (273 #698): Mark Raper 36 Carpenter TN; William M. OTWELL 40 Millwright NY; Daniel C. McCARTHY 28 Clerk TN.

64. REDDING, Wm. R. v&w -- Moore (57, 218): William Rehum Redding b. 1807 TN; to TX 1837; res. San Augustine & Matagorda before becoming merchant in Bastrop in 1839; became colonel of TX Rangers; Cumberland Presbyterian; m. Isabella Margaret Williamson in 1844; Bastrop tax assessor and collector 1848-50. -- 1850 census of Bastrop (146 #2): William R. Redding 42 \$4,000 TN; I. M. 27f TN; J. W. 4m, Wm R. 2, T. J. 2f (twins) all TX; John MITCHELL 40 None VA.

63. REED, J. W. -- Lewis Index: Jack 718, Jas M. 411, Jeff. 410, John 410. -- Moore (85) J. T. Reid was 2nd corporal of Co. D, 3rd Bn, Mounted Reserves in 1865; (263) Saml. H. Reid, administrator of James Reid decd, was issued second class certificate for 640 acres by Bastrop Land Commissioners.

62. RIED, Robert -- Lewis shows Robert C. Reed on p. 287.

27. ROGERS, Jonathan -- Lewis: J. A. 498, J. C. 411, J. S. 693. -- Moore (255): Certificate issued by Land Commissioners of Bastrop Co: #53. Edw. Burleson & J. Rogers, Executor - Jas. Burleson - 1831 - 1 labor.

60. ROGERS, M. M. -- Lewis Index p. 719. -- Moore (56-57): Mark M. Rogers Tax Assessor 1846, Sheriff 1848-50. -- Green (442) In list of men who fought at Battle of Mier 25-26 Dec 1842, #198 is Mark Rogers, resident of Bastrop, born Tennessee; (477) among those released by Mexican Government on 16 Sep 1844; sailed 22 Sep from Vera Cruz, arriving 13 days later in New Orleans on schooner Creole. -- Neither of above Rogers found on census index even as Rodgers.

57. SATERTHWAIT, S. -- Could not find under this spelling or Satterwhite, etc.

82. SIMPSON, James -- Miller shows a J. W. Simpson--slim possibility.-- Lewis (711) says a James Simpson married Mary Patrick (b. 1860), a Baptist--possible descendant of veteran.-- Many James Simps on 1850 census--try Bexar 220 & Travis 138.

39. ✓ SIMS, Bartlett -- Handbook does not give date or place of birth and death, but says he was in Texas by 1824; ca 1825 he married Sally (Curtis?), and on 1826 census he was 25-40. He often participated in campaigns against Indians, but by 1850 he was farming in Williamson Co. In 1842 he was captain of a company under Gen. Alexander Somervell. -- Lewis references on pp. 242-43, 696. -- Miller: both B. and Bartlett Sims received bounty warrants - 960 acres in all. -- Moore (33): Thomas

May defeated him in election of Municipal Surveyor of Mina in 1834. (254) Bastrop Land Commissioners issued him a certificate for 1 labor by virtue of his having come to Texas in 1822. (256) He was assignee of Enoch Harris. (259) He was administrator of James Eblin. (270-71) He was a juror in April 1839 in Bastrop Co. -- 1850 census of Williamson Co (345 #230) shows Bartlett Simms 57 Surveyor \$5,000 TN; Sarah 43 TN; James C. 22 Farmer, Margaret A. 15, William A. 12, Thomas M. 6, Missouri 5, and Emily V. 1, all born in Texas.

44. SMITH, James -- Miller shows bounty warrants issued to six James Smiths. -- Lewis (208, 606) -- Moore (30): "Little Colony Contract of 1827" shows #147 James Smith - 13 Nov 1832 - 1 league "East of Colorado [River], joins Childress." (p. 35) In 1834 he was procurador [official of the Ayntamiento] of the Municipality of Mina, which became Bastrop Co. (48) He was an associate justice in April 1837; (58) justice of the peace, 2nd Militia District 1837 and 1839; (59) chief justice 1846. (255) He was administrator of James Moll who got 1/3 league for settling in Texas in 1835, and (257) of Moseau Rousseau and Thomas Garretson. (259) He received one labor for coming to Texas in 1823; (260) was assignee of V. R. Palmer, etc. -- Barton's Texas Volunteers, pp. 94-95 (?) -- See Ericson's Judges of the Republic of Texas, p. 257.

70. SMITHSON, E. C. -- Lewis refers to Sarah J. Smithson on p. 724. -- No E. C. found on 1850 census index, but Bastrop (185 #317) has Benjamin F. 25 Farmer from AL. No further data.

80. STONE, John -- Lewis pp. 420, 509, 697--nothing more found, but 1850 census of Bexar (321 #81) includes Charles Strickland 36 General Trader PA dwelling near Mission Espada & Salado with a Wagoner and a Spanish Interpreter.

41. STROTHER, C. -- Lewis shows (122, 665) a --- Strother was killed by Indians in 1833; (649) Christopher Strauther in 1850 married Mrs. Addison Litton (née Mary Owen). -- 1850 census of Bastrop (184 #312): Christopher J. Strother 45 [no occupation given] NC; Mary 37 KY; David LITTON 16 TX; Mahala 14, Francis M. 10 and Mary A. 6 (all Littons b. TX).

15. SULLIVAN, L. P. -- Moore (113, 153): Larkin P. Sullivan (by attorney) Deed to Cumberland Presbyterian Church in 1853; also to Baptist Church (land on East Main Street? Charts do not line up.) In similar charts (153-54) he deeded lots [?] to Free Masons Lodge and Gamble Lodge in 1872 and 1875 (?).

68. TATUM, Willis -- Lewis p. 285. -- Green (442) says Thomas Tatum, resident of Matagorda, native of TN, fought in the Battle of Mier and was released a few weeks before 16 Sep 1844--possibly a brother of Willis? No data on Willis.

67. WARNICK, B. F. -- No data. -- Moore (illustration on p. 97) shows a Frank Warnke at McDade Depot ca 1888. -- 1850 census of Goliad (318 #2) shows an Eliza Warnic age 13 from Ireland under John Page. -- Try Werneke, also.

69. WEEKS, Joseph -- Miller shows a bounty warrant for 1,280 acres issued for 5 months' service in 1837. -- Moore (257) reveals that Bastrop Land Commissioners issued him a certificate for one

labor for settling in Texas in 1833.

85. WHITAKER, J. W. -- Miller: Jonathon M. Whitaker received bounty warrant for 1,280 acres for service in Texas Army from May 1836 to June 1837. -- Moore (58) shows a Robert Whitaker, J. P. in Bastrop Co in 1841. -- 1850 census of Hays Co (118 #1 "St. Marcus") shows Jonathan Whitaker 42 Carpenter \$500 OH under Thomas J. McGEHEE and family.

66. WHITE, Hamilton -- Lewis (526, 753) calls him a "noted Indian fighter." -- Moore (222): He came to Texas 1836 (per General Land Office); married Tabitha White [? Willmoth? Hutchinson? see Lewis references]; died 1867. On p. 258 chart says Bastrop Land Commissioners issued him a certificate for a league and a labor: "Time of Emigration 1836" [Emigration is going out; should be Immigration, coming into Texas]. -- 1850 census of Bastrop Co (183 #300): Hamilton White 41 Farmer \$10,760 VA; Tabitha W. [née Hutchinson?] 34 VA; Malissa 15 VA; Celestia 12 TX; Virginia 8, Martha 5 & Laura 2 born TX. [Martha Willmoth White in 1868 married Kenneth Murchison, per Lewis, another link among the surnames on this list.]

65. WOODS, W. H. -- Miller: bounty warrants to Wm Wood (2) & Wm Woods; donation certificate to Wm Wood (San Jacinto). -- Lewis: Walter (W.) 733, 314; Wm (M.) 313-14, 608-09, 733. -- 1850 census, Travis Co (133 #14): Wm Woods 27 Farmer AL; Louisa 24 AL; 3 chil b. AL; James 3/12 TX. OR Montgomery Co (46 #243): Wm H. Woods 36 KY, etc.

28. YATES, John C. v&w -- Nothing likely found. 1850 census of Caldwell Co (464 #80) has a John Yates 50 Blacksmith England; John 23 Well Sinker England, other children through James 11 all born in England.

1. YOAST, F. -- Lewis (594): Frank Yost Sr. and wife Elizabeth of German descent; came to Bastrop ca 1839. (649) Frank Jr. married Mahala Litton. -- 1850 census of Bastrop (181 #283): Francis Yoast 30m Farmer \$620 VA; Elizabeth 20 MO; Nancy 1 TX.



CHAMBERLAIN ASSOCIATION REACTIVATED:
DESCENDANTS OF 17th-C. IMMIGRANTS SOUGHT

The Chamberlain Association (variant spellings included) was formed in 1897 to identify descendants of five men of that name who were early settlers in New England: Henry of Hingham - 1638, Richard of Braintree - 1642, Thomas of Woburn - 1644, Edmund of Roxbury - 1646, and William of Woburn - 1648.

During World War II the Association became inactive, and 40 containers of records were put in storage. Last year they were removed to the New York Genealogical and Biographical Society, where the Papers are being minutely indexed. When that staggering job is completed, the information will be available to Association members.

Since the Papers have been in storage 39 years, two generations may have been added, so they are asking members to fill in generation forms which are sent when dues are received. A newsletter for queries and a "family gathering" are projected.

Memberships are: Active \$10, Contributing \$25, Sustaining \$50 annually. Address: The Chamberlain Association of America, 131 East 78th Street-E, New York NY 10021.

Administrator:
B. Trainor, Esq., B.A.
Director, Public Record
Office, Northern Ireland

All correspondence
to be addressed to
the Secretary:
Mrs. K. Neill

Telephone 661621

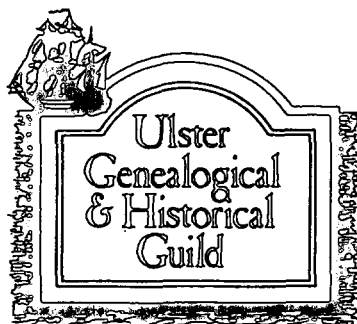

66 Balmoral Avenue, Belfast BT9 6NY. Telephone 661621

Honorary President: His Grace
the Duke of Abercorn, H.M.L.
Chairman: Lt.-Col. J. R. H. Greeves, D.L.
T.D., J.P., B.Sc., F.I.G.R.S.
Vice-Chairman: Sir Francis Evans,
G.B.E., K.C.M.G., D.L.

This impressive letterhead reveals the prestigious leadership of the Ulster Genealogical and Historical Guild, which was formed by the Ulster Historical Foundation "To encourage Ulster genealogical studies, and to help promote and maintain the interest of people all over the world in their Ulster heritage."

The Guild is building a collection of books, manuscripts, and typescripts of material on this subject. Subscribers are invited to donate copies of their family records, etc., which will be deposited in the Public Record Office of Northern Ireland for the benefit of future generations.

Membership in the Guild is open to all interested persons for the annual subscription of £5 sterling (\$10).

BENEFITS OF SUBSCRIPTION

1. Subscribers will receive two Newsletters per year; also
2. 10 % discount on all the fine historical publications of the Foundation (available books are described in Newsletter); and
3. 10 % discount on research fees for genealogical searches undertaken for them by the Foundation.
4. An alphabetical list of names (with birth, marriage, death, places) that are being researched by subscribers will be published annually in the Newsletter. Subscribers may submit up to four family names for this list, on cards furnished to members.

Correspondence. Each letter should be accompanied by an addressed envelope (4" x 9") and TWO International Reply Coupons (NOT U.S. stamps) for airmail response.

Back copies of the Newsletter are available at £2.50. Do not be misled by the term "Newsletter" -- it consists of 25-30 pages, profusely illustrated, handsomely printed and bound. The Guild graciously sent complimentary copies of the first two to AGS, and they have been placed in the Genealogy Section of Texas State Library for your perusal.

Besides valuable maps and interesting photographs, the Newsletters include articles on such topics as the Work of the Foundation, Sources for the Identification of Emigrants from Ireland to

JUNE 1980

MEETING

Date - Tuesday, June 24, 1980

Place - New Central Library Bldg.

800 Guadalupe Street

4th Floor Auditorium

Time - Board of Directors - 7:00 p.m.

Members & Guests - 7:15 p.m.

ANNOUNCEMENTS

NEW BOOK SHOP! Heritage House, 109 West Main, Round Rock, Texas 78664. Open 1-5 p.m. weekday afternoons, 10-2 p.m. Saturdays. Features genealogical materials, in & out of print county histories; family histories; cemetery listings; also Texana materials and old & new maps, etc. Beginning classes now in genealogy (fee). Loree Neiman, Phone 255-4580.

NEW BOOKS IN THE GENEALOGY COLLECTION AT THE TEXAS STATE LIBRARY (a partial list)

| | |
|---|-----------------|
| The Bateman Connection | 929.2 B317r |
| A Brief History of the Chiu Clan | 929.2 C449c |
| A Cochran Clan | 929.2 C643c |
| Dixons from Virginia to Texas | 929.2 D643 |
| Ancestry of Kay and Lynn | 929.2 F959a |
| The Family of William Simon Kirk | 929.2 K634f |
| The McCarley Memories | 929.2 M126mac |
| MacDonalds Through the Ages | 929.2 M145t |
| The Posey Family in America | 929.2 P842p |
| European Ancestry of the Prescott Family of America | 929.2 P921w |
| Pursley Family History | 929.2 P977p |
| Alexander Rose of Person County North Carolina and his Descendants | 929.2 R72ros |
| Rudd, Pollard, Youngblood and Related Families | 929.2 R83ly |
| The Sheltons | 929.2 Sh44s |
| I Remember--- | 929.2 St32s |
| Family Records | 929.2 St83f |
| The Family of John Massie, 1743-c. 1830 | 929.2 M385k |
| Ancestry and Descendants of George Phillip Frierson | 929.2 F915a |
| The Bryants of Spartanburg | 929.2 B841p |
| The Compton Family History | 929.2 C739c |
| A Study of Metcalfs, Andrews & Smith | 929.2 M565m |
| The Morrison Family of the Rocky River Settlement of NC | 929.2 M834l |
| The Parks Family | 929.2 P236p |
| Finch Family History | 929.2 F491s |
| Guynes, Family History | 929.2 G993s |
| Some Descendants of Jacob Knight of Penn. and La. | 929.2 K745s |
| Neavill-McCarty-Hastie-Niemela Family History | 929.2 N274s |
| Sands Family History | 929.2 Su57s |
| Wasson Family History | 929.2 W288s |
| William Wroe, (1670-1730) and Some Descendants, A Genealogy | 929.2 W942r |
| Polish and Proud: Tracing Your Polish Ancestry | 929.1 G53p |
| Genealogical Evidence: A Guide to the Standard of Proof | |
| Relating to Pedigrees, Ancestry, Heirship and Family History | 929.1 St 48ge |
| V. & H. V. Rolland's supplement to the Armorial General | 929.6 R446b |
| A History of the Texas Society of the National Society, United States Daughters of 1812, 1903-1980 | 369.14 N213h |
| Authentic List of All Land Lottery Grants Made to Veterans of the Revolutionary War by the State of Georgia | 975.8 G296a |
| Former Student Directory, 1979, Schreiner Institute 1923-1976 | |
| Schreiner College, 1923-1979 (Texas) | 976.4884 Sch72f |

TODAY, fill in your form for August 23, 1980 "ANNUAL WORKSHOP"

Pre-Registration: Make your \$13.50 check payable to: Austin Genealogical Society and send with this form by August 15th to Mr. H. L. Lemburg, 6008 Belfast Drive, Austin, Texas 78723.

(name)

(phone)

(street)

(city)

(zip)

Please only one name per registration form---will be used for door prize drawing.

North America in the 19th Century (shipping lists, etc.), the splendid Gravestone Inscriptions Series being published, Ulstermen in the Anglo-American War of 1812, and Group Visits of American Genealogists to Northern Ireland (description of their sightseeing, researching, and entertainment, as well as address of the groups' organizer).

Space does not permit describing this organization in the detail it deserves; I urge you to examine the two Newsletters in our library and send your membership fee to Mrs. Kathleen Neill, Secretary, UG&H Guild, 66 Balmoral Avenue, Belfast BT9 6NY, Northern Ireland.



AGS SCHEDULES TWO WORKSHOPS:

"Mini" for Beginners 19 July

"Maxi" for Everyone 23 August



Austin Genealogical Society will sponsor a free beginners' workshop for the general public in the 4th-floor auditorium of Central Library, 800 Guadalupe, on Saturday, 19 July, from nine to one o'clock. The chairman, Mrs. Pauline B. Cooney, urges AGS members to attend so that novices in genealogical research may have individualized attention and instruction.

Our annual grand workshop will take place on Saturday, 23 August, 9-4, at Quality Inn South, 2200 S. Interregional Hwy. 35, Oltorf Exit. The registration fee (includes Buffet Lunch) is \$13.50 if received on or before 15 August by Mr. H. L. Lemburg, 6008 Belfast, Austin TX 78723. (Make checks payable to Austin Genealogical Society. Try to get registration blank from flyer, for drawing. After the 15th, and at the door, price is \$16.50.

The featured speaker is Bill R. Linder, Director of Central reference, National Archives and Records Service in Washington. Mr. Linder, a native Texan and UT graduate, has been on the Archives staff over ten years, Director of the Institute on Genealogy 1972-77. He is the author of How To Trace Your Family History, and conductor of annual genealogical tours based in London and Edinburgh. An affable man, he is well qualified to discuss "An Overview of Records in the National Archives" and "Organizing To Produce."

Local speakers include SaraKay Jordan ("The 1900 Texas Census") and Sister Dolores Kasner, O.P. ("The Catholic Archives of Texas").

Workshop Chairman Edith Macdonald announces that there will be door prizes, genealogical forms and books for sale, exhibits and handouts, genealogical and otherwise. [I'm sick of the word "Freebies".] AGS membership at half price will be available for those who want only the remaining two quarterlies of 1980.

REMEMBER LAST SEPTEMBER when you said, "I wish I'd made the effort to attend the AGS Workshop everyone is raving about"? Well, . . .

- - EXCHANGE ADVERTISEMENTS - -

1850 FEDERAL CENSUS OF ILLINOIS
Gallatin-Henry-Johnson-Saline
Each County \$5.50 postpaid
Hancock County \$10.50 postpaid

1880 CENSUS-WASHINGTON TERRITORY
Yakima Co. \$3.50 - Whitman Co. \$5.50

TRI-CITY GENEALOGICAL SOCIETY
Rte. 1, Box 5006, Richland WA 99352
Membership \$5/yr-incl. Quarterly

MINNESOTA RESEARCH SERVICES

330 S. Park, Mora,
Minnesota 55051
or
12754 Radisson Rd NE
Minneapolis 55434

These state-certified researchers are familiar with the extensive genealogical materials held by Minnesota Historical Society and other state resources.

They offer expert aid in solving your problems.

Write for information about the moderate price & wide scope of their research units.



St. Louis Genealogical Society

*MEMBERSHIP: \$5.00 ANNUAL DUES-----JOIN NOW
*StLGS 'INDEX of ST. LOUIS MARRIAGES
1804-1876' VOL. I (1804-1859) \$11.00 ppd
VOL. II (1860-1876) \$11.00 ppd
*StLGS 'INDEX of 1850 ST. LOUIS CENSUS'
\$10.60 ppd
*"An'QUEST'ors. A GUIDE FOR TRACING
FAMILY TREES." StLGS TEN-COURSE
TEXTBOOK \$3.00 ppd
*StLGS CHARTS & FORMS FOR RECORDING
RESEARCH FINDS IN DETAIL (5¢ each
25¢ DOZEN \$1.75 - 100, plus 50¢
postage)
Missouri residents must add 4%
sales tax.

FOR ADDITIONAL INFORMATION, WRITE TO:

ST. LOUIS GENEALOGICAL SOCIETY
1695 SO. BRENTWOOD BLVD. SUITE 203
ST. LOUIS, MISSOURI 63144

LA. - FRENCH-CANADIAN - ACADIAN ANCESTORS?

SEND \$5.00 SUBSCRIPTION FOR FOUR ISSUES

ACADIAN GENEALOGY EXCHANGE, DEPT. AGS



863 Wayman Branch Rd.
Covington, Kentucky 41015

Chedwato Service



CAR-DEL SCRIBE the magazine for genealogists and historians
\$5.00/yr. published Jan., Feb., Apr., July, Oct. Dec. at least 36
pages each issue; 8 1/2 x 11; includes source material; books for
sale; book reviews; 'how-to-do-it' genealogical article by Mrs.
Charles Dolmer Townsend, Professional Genealogist. Two (2)
free queries each issue including name & address; Also paid
queries and display advertising. Sample copy with special offer
\$1.00. Mass. residents add sales tax. Mail check or money order
to CHEDWATO SERVICE, Bedford St., RFD 3 Box 120A
Middleboro, MA 02343

HAPPY HUNTING GROUND

Send queries to Mrs. H. H. Rugeley, 2202 W. 10, Austin TX 78703.
Include at least one date, place & first name with each one. Use
no numerals for months; proofread your material. Queries are free.

BIRDWELL_ERVIN/IRVIN_McEDAM/NEEDHAM. My Hays & Travis Co ancestors include Martha Needham (or McEdam) and Robert, John, Emmit, Will, Maggie & Ophelia Ervin/Irvin. Robert & John Ervin were cowboys and helped drive cattle to Kansas. Their father or grandfather was killed over a horserace at Austin, probably in the 1870s. ... Thomas and Maggie Birdwell lived near Onion Creek; she is my great-aunt, maiden name unknown. They & their son Arthur are on 1880 census of Travis Co.--Miss Lillian H. Brown, 7614 Greeley Dr, Kansas City KS 66109.

??

(A) HORNE_THORNBURG. Andrew Ogden Horne (b. 29 Mch 1793, East TN; d. 3 Jly 1876, Travis Co, TX) m. Elizabeth Thornburg ca 1812 and moved to Lawrence Co, AL. Children born there: Dr. William Thornburg, Dr. James A., Sarah O., Malcolm G., Archibald G., Mary E., A. O. Jr., Jonathan B., and two who died in infancy. In 1840 they moved to Johnson Co, MO; in 1846 to Austin, Travis Co, TX, where both parents died. Wish to exchange information on any of this family.

(B) HORNE_OGDEN. Seeking information on William Horne (born April 1757, Sussex Co, NJ) who married Sarah (?) Ogden. They lived in Northumberland Co, PA until moving to East TN where son Andrew Ogden Horne was born. Desire names of other children, etc.-- Ms Zela Horne Sullins, Rte 1 Box 42-A, Hillsboro TX 76645.

??

BARRY_BROWN. Seeking parents of John Brown (b. 1 Dec 1800 SC-- where?) who moved to Todd Co, KY in early 1800s. John "read law" in Louisville with a Mr. Barry; practiced law in Memphis; married and lived at Somerville [Fayette Co] TN. Later moved to Dallas Co, AR & then to Camden [Ouachita Co] AR. John's son Henry Clay (b. 9 Oct 1846 Dallas Co, AR) had daughter Era (b. 13 Mch 1874, Calhoun Co, AR), my mother. John Brown had at least 2 brothers: William N. & James A. in KY. Any information welcome.-- Mrs. Lester L. Gordon, 219 Nelson St, Nacogdoches TX 75961.

??

GRAHAM_KENNEDY. Seeking parents of my great-great-grandparents: James Kennedy (b. 20 Dec 1795 SC) and Sarah/Sally Graham (b. ca 1797 NC). On 1850 census of Lavaca Co, TX, they appear with daughters Sarah (18), Missouri (14) and Martha E. (8). Correspondence invited.-- Ms Eunice D. Watson, 4301 Far West Blvd, Austin TX 78731.

??

? ?

? ?

? ?

NEW DIRECTOR SELECTED FOR NATIONAL ARCHIVES

Dr. David B. Gracy II, Texas State Archivist well known to the genealogical community, took pleasure in informing your editor that Robert M. Warner, Ph.D., has been chosen as the new director of the National Archives. Dr. Warner is highly regarded by archivists across the land, having held every elective office in the Society of American Archivists. Presently director of the Bentley Historical Collection at the University of Michigan, he has published various articles and books, including a reader in Michigan history and Modern Manuscript Library.

Dr. Gracy characterizes Dr. Warner as a thoughtful, energetic and efficient man who, it is expected, will exert his influence to avert the dispersal of vast quantities of archival material from Washington into regional depositories. The threat of such a scattering of records has been a matter of deep concern to all researchers, including ancestor seekers, so this is good news, indeed.



COUNTY ABBREVIATION CONFUSION

Some Quirks of the Texas 1850 Census on Microfilm

In using the computerized index to the 1850 Texas census (compiled by Jackson, Teeple, and Schaefermeyer), one may be confused and frustrated by their abbreviation scheme. Two counties are referred to as "Harr," two as "Braz," and two as "San."

Why they could not make the latter SANA and SANP is beyond me, since they use four letters elsewhere. To distinguish Harrison from Harris I would have used HARN; Brazoria could have been BRZA.

But they didn't ask me; so I outfoxed them and found a way to tell the counties apart without having to put the roll on the reader: If the page number is between 373 and 406, your person is in Brazoria Co (Brazos is 407-420). Harris is 1-48; Harrison 49-117; San Augustine is 331-355; San Patricio 356-359. (San Saba was not organized until after 1850.)

Fortunately, in 1850 there was only one Texas county whose name started with Mc -- McLennan. And MONT could mean only Montgomery, for Montague was not formed until later. The same applies to And - Anderson, Bur - Burleson, Cam - Cameron, Cas - Cass, Coll - Collin, Coma - Comal, Dall - Dallas, Gray - Grayson, Jack - Jackson, Lam - Lamar, Rob - Robertson, Up - Upshur, Wal - Walker, and Wil - Williamson.

Probably because both Tarrant and Ellis counties had been created in 1849 out of Navarro, the Tarrant census was placed right after the Ellis Co one. Another misplaced county is Guadalupe--it will be found immediately following Galveston; whoever arranged the census report forms for the microfilmer must have thought it was spelled G-a-u!

BOOK REVIEWS

ABSTRACTS OF THE WILLS AND ESTATES RECORDS OF ROWAN COUNTY, NORTH CAROLINA, 1753 - 1805 and ROWAN COUNTY TAX LISTS OF 1759 and 1778 by Jo White Linn, C.G. 8½ x 11, casebound, gold stamping, complete index with slave index, 220 pp. \$25 postpaid. Order from Mrs. Stahle Linn, Jr., Box 1948, Salisbury NC 28144.

Because 27 counties in NC and all of TN have been taken out of the original Rowan Co, access to these earliest extant court records is extremely important to thousands of ancestor seekers. Mrs. Linn has done a fine, public-spirited job of publishing this and some ten other books: records of Rowan, Davie and Surry counties plus several family histories.

Since her 1970 edition of Rowan Co wills for 1753-1805, Jo White Linn has re-read every one, double-checking and amplifying her abstracts. In this handsome volume she has included Tax Lists of 1759 and 1778, plus lists of people for whom she found Unrecorded Wills, loose Estates Papers, and Inventories & Accounts of Sales (dated 1785-87). In each case she gives the year and complete instructions for ordering copies-- quite a boon to readers.

The book is beautifully typed with ample but not extravagant spacing. The fine index (I have not found one error to date) has cross references to variant spellings and includes place names and some subject headings (Planters, Mills, occupations such as Blacksmiths, Coopers, etc.). In addition, there is a valuable Slave Index in which slaves are listed under their masters' full names. (Here there are some understandable discrepancies in format--typing the index is usually a rush-rush chore.)

The author, the prestigious authority on this area, tells us that the percentage of adults in Rowan Co who died testate before 1805 was then about what it is now: one in twenty male heads of household. She also states that the 1778 Rowan Tax List is assumed to be "complete for everyone who didn't hide from the enumerator"! And, like most of us, she deplores ancestors who "lacked the grace to depart this wicked world leaving a will that named all the children".

We get these glimpses of Mrs. Linn's twinkling sense of humor in the book's preface, which she exalts with the Greek title "Prolegomenon." It may be that same spirit which inspires her to use "censi" as the plural form of "census." Perhaps it's a trick, to see how many will notice!

Well, Jo, I take up the gauntlet: The Latin word census is not one of your regular -us-i-o-um-i-o; plural -i-orum-is-os-i-is nouns. According to my Latin dictionary, the plural is spelled the same as the singular, but the u is made long by the insertion of a macron over it. In English, say Webster and New Century, the plural is formed only by the addition of es. (Please pardon my tendency toward excursions -- or do you hold out for excursi?)

-- Helen H. Rugeley

JUDGES OF THE REPUBLIC OF TEXAS, 1836-1846, A Biographical Directory, compiled and copyrighted by Joe Ellis Ericson, 1980. (Printed by Taylor Publishing Co, Dallas) Hard cover, ca 350 pp, maps, photographs, appendix, bibliography, index; ca 6 x 9. Regular Edition \$20 (plus \$1 sales tax for Texans; \$1.05 postage); Deluxe Numbered Edition \$27.50 (+\$1.38; 1.05). Order from the author at 1614 Redbud Street, Nacogdoches TX 75961.

Judges of the Republic of Texas is a godsend for those who are searching for men of that time period whom the editors of The Handbook of Texas did not consider newsworthy enough to rate a full sketch. Since the book covers justices of the peace as well as judges on the Supreme Court of Texas, many relatively obscure men are at least located geographically for the researcher.

The author's sources for these 1500 men were the Executive Record Books of 1836-42 and 1842-46, marriage record books (for names of J.P.'s who performed ceremonies), censuses, county histories, and family histories. We ancestor seekers are indebted, beyond doubt, to Dr. Ericson's wife Carolyn, the well-known genealogist and curator, for the inclusion of genealogical data (such as names of children) whenever it was obtainable. Many descendants of the men listed herein lent the results of their personal research.

The Introduction encompasses a descriptive analysis of the court system of the Republic, a table of Texas counties (including five Judicial Counties that existed only a year), and three maps that are supposed to show the boundaries of the judicial districts in 1836, 1838, and 1840, but I must confess I could not see the differences.

In the Biographical Directory the names (in alphabetical order) are in bold caps, making it easy to locate the name being sought. The sketches vary from a line to half a page--considerable information, for the type is condensed. Sources are given for each sketch. There are over 50 portraits, but, regrettably, there is no list of illustrations to locate them for the reader.

The Appendix contains valuable rosters of judges and justices by office and by county--perhaps a quicker place to see if a man held such an office than the Index, for the latter is by surname only.

There are a few technical defects that I trust will be remedied in future editions--such things as page numbering, inconsistency of style in the Bibliography, and spelling of proper names (e.g., Col-lingsworth, Burnett, Farquier (VA), Dickinson (TN), Rosenberg (Library), Lampassas). Reference to a cannon court suggests that it dispensed martial law!

But these flaws are minor in comparison with the value of the book as a whole for historians as well as genealogists. Certainly every public and school library should have a copy.

Now for the icing on the cake: The end papers consist of a facsimile reproduction of the commission of a Chief Justice signed by Sam Houston and S. F. Austin. And the handsome maroon leather-like cover has the book's title embossed in enduring raised letters on the spine as well as the front, where it lies just below the classical figure of the Roman goddess Justitia in brass-colored bas-relief -- a truly stunning effect that will distinguish this book from all other volumes of Texana whose ranks it so worthily joins.

FAMILY CEMETERIES

The William Jasper Sneed Family Cemetery is located in Travis County, near Del Valle, Texas. Coming from Bergstrom on 183, turn right onto Dalton Lane, then left on Sherman Rd. The cemetery is located at the end of this road on the left. As this land is privately owned, permission is needed to visit this property.

The cemetery is surrounded by a 3-4 foot cement wall and contains seven graves. There are three unmarked tomb-like graves, three marked graves, and one unmarked grave located in a separate area.

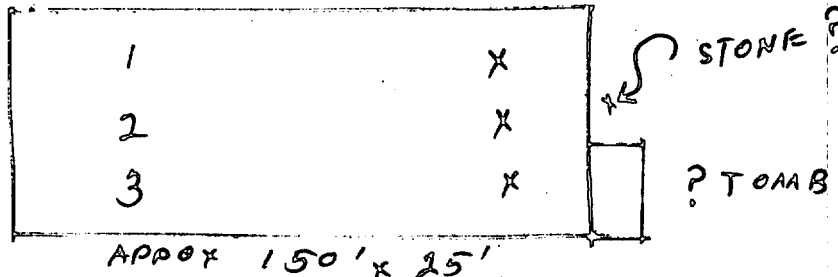

William Jasper Sneed, born in Fayetteville, Arkansas, was the son of Judge Seaborn Graham Sneed, B. Greene Co., Ky., and Miranda Atkins, B. Tennessee. They came to Austin in 1848 from Arkansas.

The marked graves are as follows:

1. William Jasper Sneed
B. Feb. 1844
D. Feb. 1908

2. Mary Elizabeth Sneed
B. 16 May 1848
D. 22 June 1902

Loda A. Oatmen
1890-1891

(She was twin to Lucille Oatman, mar. Blakslee.)

William Jasper Sneed married Mary Elizabeth McArthur September 27, 1865, in Austin, Texas. She was born in Austin to Nicholas McArthur and Lodoiska Brown. Children of the marriage are as follows:

1. Fannie Mary B. 7 July 1866 (M. Victor Oatman)
2. William Graham B. 16 Sept. 1869 (M. Emma Herzotz)
3. Lodoiska Josephine B. 3 Jan. 1872 (M. A. Thomas Lee)
4. Seaborn Travis B. 7 Mar. 1874 (M. Sarah Hornsby)
5. McArthur B. 10 June 1878 (M. Mary Bell Ross)

Ref. - Mrs. L.W. Kiefer and Mrs. W.R. Bird

THE DUTY CEMETERY
(OLD WEBBERVILLE CHURCH CEMETERY)

Coming from Austin, the Duty Cemetery is located East on 969 at the bend of Webberville Rd. It is next to a small white church, used by a Negro congregation. At one time this cemetery may have been known as the Old Webberville Church Cemetery.

| | | |
|------------------|-----------------|-------------|
| M.T. Duty | Joseph Duty | S.M. Glover |
| B. Feb. 3, 1836 | B. Mar. 6, 1801 | B. 1800 |
| D. Feb. 22, 1867 | D. Sept. 1855 | D. 1882 |

Joseph and M.T. Duty are on the same stone, which is seven feet tall.

Milton T. Duty is the son of Joseph and Louisa? Duty.

Joseph Duty came to Texas with his brothers, George, Matthew, Richard, and William.

Matthew Duty was killed by Indians, and George was dead before the end of 1837.

It is unknown what relationship S.M. Glover is, but probably is not related.

Note.. According to the oldest marriage book, Austin County

Joseph Duty married Louisa Turner 1-16-1829

Submitted by.. Jerry and Barbara Goudreau

3500 Greystone #271

Austin, Texas 78731

FAMILY GROUP No. ① Husband's Full Name John Sabantapol McKenna

| This Information Obtained From: | Husband's Data | Day | Month | Year | City, Town or Place | County or Province, etc. | State or Country | Add. Info. on Husband |
|--|--|--------|-----------|------|--------------------------------------|--------------------------|------------------------|-----------------------|
| McKenna Family Bible | Birth | 1/1/ | 1844 | | Aboard ship between Ireland & Canada | | | |
| Long Family Bible | Chr'nd | - | | | St. John | New Brunswick | Canada | |
| New Brunswick Census 1871 | Mar. | 5/6/ | 1879 | | Austin | Travis Co. | Texas | |
| Travis Co. Vital Stat. | Death | 14/12/ | 1914 | | San Saba | San Saba Co. | Texas | |
| San Saba Co. Records | Burial | 15/12/ | 1914 | | San Saba | San Saba Co. | Texas | |
| Bexar Co. Records | Places of Residence Canada; Austin, Texas; San Saba, Texas | | | | | | | |
| Arizona Vital Statistics | Occupation | | Architect | | Church Affiliation | | Catholic Military Rec. | |
| Other wives, if any, No. (1) (2) etc. Make separate sheet for each mar. | | | | | | | | |

His Father Nurent McKenna Mother's Maiden Name Margaret Campbell

Wife's Full Maiden Name Frances Lee Long

| Wife's Data | Day | Month | Year | City, Town or Place | County or Province, etc. | State or Country | Add. Info. on Wife |
|-------------|-------|-------|------|---------------------|--------------------------|------------------|--------------------|
| Birth | 1/6/ | 1859 | | Austin | Travis Co. | Texas | |
| Chr'nd | - | | | | | | |
| Death | 30/3/ | 1945 | | Mesa | Maricopa Co. | Arizona | |
| Burial | 31/3/ | 1945 | | Mesa | Maricopa Co. | Arizona | |

Places of Residence Austin, Tex.; San Saba, Tex.; Mesa, Arizona

Occupation if other than Housewife Church Affiliation Baptist

Other husbands, if any, No. (1) (2) etc. Make separate sheet for each mar.

Date April, 1980

Her Father Judge Jas. M. Long Mother's Maiden Name Mary Ann Ward

| Sex | Children's Names in Full (Arrange in order of birth) | Children's Data | Day | Month | Year | City, Town or Place | County or Province, etc. | State or Country | Add. Info. on Children |
|-----|---|-----------------|--------|-------|------|---------------------|--------------------------|------------------|------------------------|
| F | 1 Liffey Clyde McKenna Full Name of Spouse* (1) Bob Ward (2) McLean Stout Kennedy | Birth | 19/3/ | 1880 | | San Saba | San Saba Co. | Texas | |
| | | Mar. | 15/7/ | 1919 | | San Saba | San Saba Co. | Texas | |
| | | Death | 9/1/ | 1970 | | Mesa | Maricopa Co. | Arizona | |
| | | Burial | - | | | Mesa | Maricopa Co. | Arizona | |
| F | 2 Lilly Clare McKenna Full Name of Spouse* (Died Young) | Birth | | | 1882 | San Saba | San Saba Co. | Texas | |
| | | Mar. | - | | | | | | |
| | | Death | | | 1882 | San Saba | San Saba Co. | Texas | |
| | | Burial | | | 1882 | San Saba | San Saba Co. | Texas | |
| M | 3 John Monroe McKenna Full Name of Spouse* Margaret Eloise Booker | Birth | 13/1/ | 1888 | | San Saba | San Saba Co. | Texas | |
| | | Mar. | 27/8/ | 1914 | | Temple | Bell Co. | Texas | |
| | | Death | 11/10/ | 1943 | | San Antonio | Bexar Co. | Texas | |
| | | Burial | 12/10/ | 1943 | | San Antonio | Bexar Co. | Texas | |
| | 4 Frances Margaret McKenna Full Name of Spouse* Julian Norman Porter | Birth | 6/1/ | 1895 | | San Saba | San Saba Co. | Texas | |
| | | Mar. | 25/7/ | 1919 | | San Antonio | Bexar Co. | Texas | |
| | | Death | 26/4/ | 1932 | | Mesa | Maricopa Co. | Arizona | |
| | | Burial | 27/4/ | 1932 | | Mesa | Maricopa Co. | Arizona | |
| | 5 Full Name of Spouse* | Birth | | | | | | | |
| | | Mar. | | | | | | | |
| | | Death | | | | | | | |
| | | Burial | | | | | | | |
| | 6 Full Name of Spouse* | Birth | | | | | | | |
| | | Mar. | | | | | | | |
| | | Death | | | | | | | |
| | | Burial | | | | | | | |
| | 7 Full Name of Spouse* | Birth | | | | | | | |
| | | Mar. | | | | | | | |
| | | Death | | | | | | | |
| | | Burial | | | | | | | |
| | 8 Full Name of Spouse* | Birth | | | | | | | |
| | | Mar. | | | | | | | |
| | | Death | | | | | | | |
| | | Burial | | | | | | | |
| | 9 Full Name of Spouse* | Birth | | | | | | | |
| | | Mar. | | | | | | | |
| | | Death | | | | | | | |
| | | Burial | | | | | | | |
| | 10 Full Name of Spouse* | Birth | | | | | | | |
| | | Mar. | | | | | | | |
| | | Death | | | | | | | |
| | | Burial | | | | | | | |

FAMILY GROUP No. (2) Husband's Full Name Floyd Augustus Booker

| This Information Obtained From: | Husband's Data | Day Month Year | City, Town or Place | County or Province, etc. | State or Country | Add. Info. on Husband |
|--|---|--|----------------------|--------------------------|------------------|-----------------------|
| 1860 Census, Charlotte Co. Va. | Birth | 15/11/1852 | "Marysville" | Charlotte Co. | Virginia | |
| 1900 Census, Wash. Co. Texas | Mar. | 3/3/1884 | Waller | Waller Co. | Texas | |
| Waller Co. Records | Death | 27/3/1933 | Independence | Washington Co. | Texas | |
| Washington Co. Records | Burial | March, 1933 | Independence | Washington Co. | Texas | |
| Memorial Park Records, Tulsa, Oklahoma | Places of Residence | Charlotte Co., Va. & Independence, Texas | | | | |
| | Occupation | Planter | Church Affiliation | Presbyterian | Military Rec. | |
| | Other wives, if any, No. (1) (2) etc. Make separate sheet for each mar. Booker | | | | | |
| | His Father | Frederick Augustus | Mother's Maiden Name | | | |
| | | | Sarah Frances Johns | | | |

Wife's Full Maiden Name Elizabeth Eunice Frost

| Wife's Data | Day Month Year | City, Town or Place | County or Province, etc. | State or Country | Add. Info. on Wife |
|-------------|----------------|---------------------|--------------------------|------------------|--------------------|
| Birth | 14/9/1864 | Lynchburg | Harris Co. | Texas | |
| Chr'nd | | | | | |
| Death | 28/10/1939 | Tulsa | Tulsa Co. | Oklahoma | |
| Burial | 29/10/1939 | Tulsa | Tulsa Co. | Oklahoma | |

Compile: M. M. Marty Places of Residence Lynchburg; Liberty; Independence; Tulsa
 Address 2311 W. Summit Occupation if other than Housewife Teacher Church Affiliation Episcopalian
 City, State San Antonio, TX. Other husbands, if any, No. (1) (2) etc. Frank E. Brandon, Chief Agent, 5 Nations
 Date April, 1980 Her Father Dr. Chas. T. Frost Mother's Maiden Name Margaret Nancy Johnson

| Sex | Children's Names in Full (Arrange in order of birth) | Children's Data | Day Month Year | City, Town or Place | County or Province, etc. | State or Country | Add. Info. on Children |
|-----|---|-----------------|----------------|---------------------|--------------------------|------------------|---------------------------|
| M | 1 <u>Edw. Frederick Booker</u> Full Name of Spouse* (Died Young) | Birth | 29/5/1887 | Independence | Washington Co. | Texas | |
| | | Mar. | | | | | |
| | | Death | 27/12/1889 | Independence | Washington Co. | Texas | |
| | | Burial | 28/12/1889 | Independence | Washington Co. | Texas | |
| F | 2 <u>Margaret Eloise Booker</u> Full Name of Spouse* <u>John Monroe McKenna</u> | Birth | 3/10/1890 | Independence | Washington Co. | Texas | |
| | | Mar. | 27/8/1914 | Temple | Bell Co. | Texas | |
| | | Death | 2/11/1975 | San Antonio | Bexar Co. | Texas | |
| | | Burial | 3/11/1975 | San Antonio | Bexar Co. | Texas | |
| | 3 <u>Dorothy Eliz. Booker</u> Full Name of Spouse* <u>Tacitus Wm. Clay</u> | Birth | 3/3/1893 | Independence | Washington Co. | Texas | |
| | | Mar. | ca. 1915 | Independence | Washington Co. | Texas | |
| | | Death | 8/6/1978 | Independence | Washington Co. | Texas | |
| | | Burial | 9/6/1978 | Independence | Washington Co. | Texas | |
| M | 4 <u>John Harold Booker</u> Full Name of Spouse* (1) <u>Ann--</u> (3) <u>Hazel Lane</u> | Birth | 17/3/1899 | Independence | Washington Co. | Texas | U.S. Marine Corps, W.W.II |
| | | Mar. | - | Sapulpa | Creek Co. | Oklahoma | |
| | | Death | 18/7/1970 | Tulsa | Tulsa Co. | Oklahoma | |
| | | Burial | 21/7/1970 | Tulsa | Tulsa Co. | Oklahoma | |
| | 5 | Birth | | | | | |
| | | Mar. | | | | | |
| | | Death | | | | | |
| | | Burial | | | | | |
| | 6 | Birth | | | | | |
| | | Mar. | | | | | |
| | | Death | | | | | |
| | | Burial | | | | | |
| | 7 | Birth | | | | | |
| | | Mar. | | | | | |
| | | Death | | | | | |
| | | Burial | | | | | |
| | 8 | Birth | | | | | |
| | | Mar. | | | | | |
| | | Death | | | | | |
| | | Burial | | | | | |
| | 9 | Birth | | | | | |
| | | Mar. | | | | | |
| | | Death | | | | | |
| | | Burial | | | | | |
| | 10 | Birth | | | | | |
| | | Mar. | | | | | |
| | | Death | | | | | |
| | | Burial | | | | | |

*If married more than once No. each mar. (1) (2) etc. and list in "Add. info. on children" column. Use reverse side for additional children, other notes, references or information.

Zela Horne Sullins
Route 1, Box 42-A
Hillsboro, Texas 76645
April 15, 1980

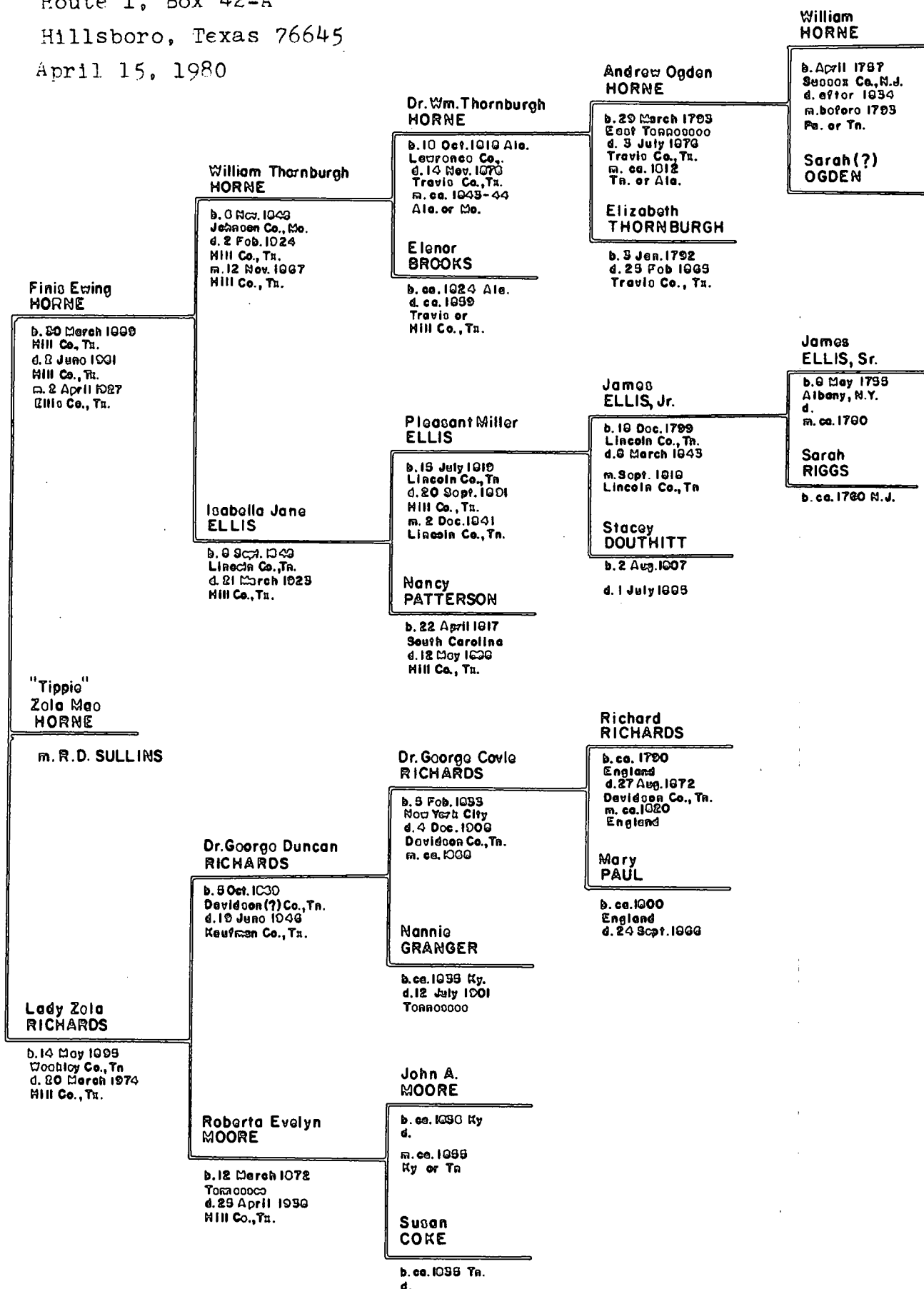

Ancestor Chart

Name of Compiler Zela Horne Sullins Person No. 1 on this chart in the name
 Address Rt. 1, Box 42-A person as No. _____ on chart No. _____
 City, State Hillsboro, Tex 76645
 Date April 15, 1980

Chart No. _____

b. Date of Birth
 p.b. Place of Birth
 m. Date of Marriage
 d. Date of Death
 p.d. Place of Death

4 Joseph D. Sullins
 (Father of No. 2)
 b. 7 Jan 1866
 p.b. Cannon Co, Tenn.
 m. 30 Oct 1886
 d. 11 Aug 1934
 p.d. Hill Co, Texas

2 Raleigh Dewey Sullins
 (Father of No. 1)
 b. 6 July 1898
 p.b. Falls Co, Tx
 m. 26 March 1920
 d. 29 Nov 1946
 p.d. McLennan Co, Tx

5 Julina Webb
 (Mother of No. 2)
 b. 9 Dec 1869
 p.b. Cannon Co, Tenn.
 d. 6 Sept 1953
 p.d. Ellis Co, Texas

1 R.D. Sullins
 b. 20 Jan 1925
 p.b. Ellis Co, Tx
 m. 12 Oct 1944 Hill Co, Tx
 d.
 p.d.

6 Samuel Spencer Bradford
 (Father of No. 3)
 b. 29 Oct 1854
 p.b. Pine Log, Ga
 m. 2 Nov 1882
 d. 17 Jan 1940
 p.d. Ellis Co, Texas

3 Fannie Lou Bradford
 (Mother of No. 1)
 b. 21 Jan 1903
 p.b. Ellis Co, Texas
 d.
 p.d.

7 Esther Trull
 (Mother of No. 3)
 b. 17 Nov 1866
 p.b. North Carolina
 d. 30 Jan 1952
 p.d. Ellis Co, Texas

Zela Mae Horne
 b. 27 Feb 1928 d.

8 James Sullins
 (Father of No. 4)
 b. 15 Oct 1832
 p.b. Cannon Co, Tenn
 m. 1st Harriett Barnes
 20 July 1852
 d. 25 Nov 1917
 p.d. McLennan Co, Texas

9 Harriett Barnes
 (Mother of No. 4)
 b. 20 Jan 1837
 p.b. Cannon Co, Tenn.
 d. 23 Sept 1881
 p.d. Cannon Co, Tenn.

10 Jeremiah Webb
 (Father of No. 5)
 b. ca 1826
 p.b.
 m.
 d.
 p.d.

11 Eliza Jane ?
 (Mother of No. 5)
 b. ca 1830
 p.b.
 d.
 p.d.

12 William Josh Bradford
 (Father of No. 6)
 b.
 p.b.
 d. 1914
 p.d. Georgia

13 Martha ?
 (Mother of No. 6)
 b.
 p.b.
 d.
 p.d.

14 William Arthur Trull
 (Father of No. 7)
 b. 7 Feb 1845
 p.b. Robinson Co, N.C.
 m.
 d. 21 Nov 1917
 p.d. Ellis Co, Texas

15 Polly ?
 (Mother of No. 7)
 b. 1849
 p.b. North Carolina
 d. 1910- Oklahoma

16 Richmond Sullins
 b. ca 1812-18
 m.
 d.

17 Malissa Young
 (Mother of No. 8)
 b.
 d.

18
 b. (Father of No. 9)
 m. Cont. on chart No. _____
 d.

19
 b. (Mother of No. 9)
 d. Cont. on chart No. _____

20
 b. (Father of No. 10)
 m. Cont. on chart No. _____
 d.

21
 b. (Mother of No. 10)
 d. Cont. on chart No. _____

22
 b. (Father of No. 11)
 m. Cont. on chart No. _____
 d.

23
 b. (Mother of No. 11)
 d. Cont. on chart No. _____

24
 b. (Father of No. 12)
 m. Cont. on chart No. _____
 d.

25
 b. (Mother of No. 12)
 d. Cont. on chart No. _____

26
 b. (Father of No. 13)
 m. Cont. on chart No. _____
 d.

27
 b. (Mother of No. 13)
 d. Cont. on chart No. _____

28 William Trull
 b. N.C. (Father of No. 14)
 m. Cont. on chart No. _____
 d.

29 Mary English
 N.C. (Mother of No. 14)
 b. Cont. on chart No. _____
 d.

30
 b. (Father of No. 15)
 m. Cont. on chart No. _____
 d.

31
 b. (Mother of No. 15)
 d. Cont. on chart No. _____

BAGGETT FAMILY

I have been working on Baggett's for almost two years now without much luck. Anyone with data on any of these names please contact me. I have information on Baggett's - I just haven't been able to figure out if they are my husband's line or not. I just do not know enough.

My father-in-law, Joa Byron Baggett, b. 1906, married Robbie Adrian; they are now living in Longview, Texas. His father, David Jesse Baggett died when my father-in-law was quite young and he does not know much of the family history. The story they all tell is that during the Civil War, his grandfather Baggett died of some disease and the mother, 3 sons, and a daughter left La. and went to Texas trying to keep their slaves late in the war. A family named Casey came with them. Not long ago, someone told me the mother and the daughter married Caseys and that they lived around Waco. I found a Casey family in Axtell, Texas - wife Sarah, b. 1859 La., husband - Uriah Casey. I am sure this is Aunt Sarah, sister of David Jesse Baggett, b. 1856 in Monroe La.

The first I have on David Jesse Baggett is in 1880 - at least I believe it is him. There is a marriage license in Ellis Co., Texas for D. J. Baggett and M. A. Hawley. In 1887 he married Lettie Udora Mathews in Navarro Co., Texas. In 1902 he married Fannie Lucinda Petty in Limestone Co., Texas - they are the parents of my father-in-law.

Taken from the Baggett Family Bible - written by Fannie Petty Baggett:

CHILDREN OF DAVID JESSE BAGGETT AND LETTIE UDORA MATHEWS:

1. Lewis Midelton (could be Milton) - born 1889
2. David Lenard - born 1890
3. Myrtle May - born 1892
4. Beulah Elis - born 1894
5. Ada Bell - born 1896

CHILDREN OF DAVID JESSE BAGGETT & FANNIE LUCINDA PETTY:

1. Jesse Elisha - born 1902
2. Fannie - born 1904
3. Joa Byron - born 1906
4. Mary Ann Jane - born 1907
5. Ophelia Fay - born 1911, died 1913.

Sarah V. Baggett
13405 Wisterwood
Round Rock, Texas 78664
(512) 258-9756

VINSON - SHEEGOG

VINSON - my father, James Glardon (Don) Vinson, b. 1918 Irvine, Ky. His father was Victor Vinson, b. 1868, Cochran, Ind. His grandfather - Erastus Vinson, b. 1836, Ind. His g grandfather - Zerah Vinson, b. 1806, Indiana. Other names:

1. TEANEY - many spellings found. Michael Teaney & family went to Ind. about 1816 from Pa. He died 1839 in Dearborn Co., Ind. Wife - Hannah A. () Teaney.
2. GLARDON - came from France in 1829. My gggr. Joseph John Glardon, b. 1814 Niver-Nais France. He married Mary T. Francis in 1834 in Cincinnati, Ohio.
3. HOWELL - last known one - Zachariah Howell, b. 1811 Va. His son David Howell, b. 1831 Grayson Co. Va. Lived Greene Co. Ind., a Union soldier with Sherman.
4. BRANDON - George Calviness Brandon, b. 1792, N. C. He and wife on 1820 Rowan Co. NC, 1830 - Greene Co. Ind. Wife was Quintillia Hutchins. Hutchins in Surry Co NC, were Quakers. Other names - Cox Trent, Sherman, & Watkins.
5. BRASSWELL - Jane Brasswell and John Hutchins, parents of Quintilla Hutchins Brandon (above).
6. PAYNE (PAINE) - William Payne, b. 1800, NC. He married Elizabeth Brandon in Greene Co. Ind in 1838. Belived he had a first wife in NC.

SHEEGOG - My mother, Mary Carlisle Sheegog Vinson, b. 1919, Hazard, KY. Most Sheegogs came from Ireland or Great Britain in the 1820's, to Tenn. counties. In the 1850's they spread out. My gggrf. John G. Sheegog, b. Ireland 1810's, married Emily Eugenia Jones, b. 1820 Tenn. They are in 1850 Davidson Co. Tenn, then Emily as a widow in 1860, 1870 in Larue Co. Ky. Any help?

1. BRAWNER - I have alot on them. Mine in Adair Co., Ky, before that in Maryland. My gggrm. - Henri Ellen Brawner Sheegog.
2. MORGAN - Fron Morgantown, W. Va. I need 1st wife of Levi Morgan, b. 1766. They were parents of David Morgan, b. 1804 Morgantown, W Va. He married Martha Bunch in Clarke Co Ind in 1832. Her parents - James Bunch & Lucinda Brown.
3. CARLILE - James Carlile, b. 1762, Edgecombe Co NC. His parents John Carlile and ? Hardin. We just joined DAR on this line. His (James's) wife was Elizabeth Cates.
4. CATES - I found Cates in Orange Co. NC ? Father of my Eliz. is supposed to be a John Cates ? I think James Carlile & Eliz. married in Ky.
5. HARDIN - I found too many Hardins!!! Mother of James Carlile a Hardin. HELP!

I will gladly share what I have on any of these lines. Feel free to contact me if you think I can help you or if you think you can help me. I would greatly appreciate it.

Sarah V. Baggett
13405 Wisterwood
Round Rock, Texas 78664
512-258-9756

PEDIGREE CHART SEARCHER

SAUL

HOMER TAYLOR

1511 ALTA VISTA

AUSTIN TX 78704

HOMER TAYLOR

1 SUE SAUL
b. 24 JUNE 1932
M. 19 JUL 1947

2 GEE D. SAUL
b 27 OCT 1895
GEORGETOWN TX
M. 5 SEPT 1917
d 10 MAY 1962
AUSTIN TX
3 ELVIE O. THURMAN
b 9 SEPT 1897
TRAVIS CO. TX
d 2 JUN 1979
AUSTIN TX

4 CHAS. "DOC" SAUL
b NOV. 1850
M 15 SEPT 1880
d 15 FEB 1919
AUSTIN TX
5 MARY RITTER
b 30 FEB 1863
d 29 DEC 1926
AUSTIN TX
6 JOHN F. THURMAN
b 8 JULY 1874
d 9 DEC 1918
AUSTIN TX
7 ALICE SIMPSON
b 19 FEB 1877 TX
d 13 JUL 1914 TX
b 19 FEB 1877 TX
d 13 JUL 1914 TX

8 CHAS. SAUL SR.
b 8 JAN 1818 MS.
m 1845
ROBERTSON CO TX
d 22 JUN 1870
AUSTIN TX

9 LOUISA DAWSON
b 30 OCT 1814 ALA
d 1887
HUTTO TX

10 GEORGE RITTER
b N/C

11 MILDRED JACKSON
b 15 DEC 1823
NC
d 28 MAY 1898
HUTTO TX

12 JAH. THURMAN
b DEC 1848 ARK
m 9 JUN 1868 TX
d 19 DEC 1939
BAYLOR CO. TX

13 SARAH ANN MILAM
b 9 JUN 1853 MO.
d 17 FEB 1936 TX
14 LEVI W. SIMPSON
b FEB 1851 ALA

15 EMILY LAMASCUS
b 25 JUN 1850 TN
d 7 DEC 1937 TX

16 JOHN SAUL JR.
b 29 MAR 1794 GA
d 10 SEPT 1864 BAGDAD TX

17 DICKY NETHERLAND
b 5 MAR 1798 MS
d 1 JAN 1831 BAGDAD CEM TX

18 HENRY DAWSON
m 30 MAY RICHMOND CO. GA.

19 ? JOHN RITTER

20 MARY MUSE
b MOORE CO. NC

21 ELIJAH JACKSON

22 MARGARET JARMON
b RANDOLPH CO. NC

23 HENRY G. THURMAN SR
b 1823 CANTON IL. - m 9 AUG
1846 AR - d 19 JAN 1910 TX

24 JULIA "JUDY" NEAL
b 1822
MOUNTAIN CREEK DRIPRANS SHRTX

25 BURRIS MILAM
b MO.

26 BETHEDA HUDSON
b MO.

27 JILES LAMASCUS

28 HARRIETT MORRISON

PEDIGREE CHART

TAYLOR

SEARCHER

HOMER T TAYLOR

1511 ALTA VISTA

AUSTIN TX 78704

57

1 HOMER T TAYLOR

b 6 MAY 1920

MELENNAN CO TX

m 19 JUL 1947

AUSTIN TX

SUE SAUL

b 24 JUN 1932

AUSTIN TX

3 CLARA G MASON

b 26 AUG 1891

CUSHMAN AR

2 COLQUIT C. TAYLOR

b 6 MAR 1876

MURRAY CO. GA.

m 26 AUG 1906

MEGREGOR TX

q 3 OCT 1960

AUSTIN TX

bu MOODY TX

4 REUBEN TAYLOR

b 11 NOV 1831

MADISON CO GA

m 15 MAR 1869

MURRAY CO GA

d 26 APR 1908

bu MEGREGOR TX

5 MINERVA J WHITE

b 13 MAR 1849 GA

d 13 MAR 1909

MEGREGOR TX

bu MEGREGOR CEM

6 THOMAS E MASON

b 24 DEC 1872

INDEPENDENCE AR

m 19 OCT 1890

SALEM AR

d 30 DEC 1932

AUSTIN TX

bu FISKVILLE CEM.

7 MARTHA F. SMITH

b 6 SEP 1875 AR

q JUN 1958 TX

8 DANIEL TAYLOR JR

b CA 1807 GA

m 23 DEC 1830

MADISON CO GA

9 AMAND W BARNES

b CA 1810

10

11

12

13

14

15

16

17

18

19

20

21

22

12 WILSON MASON

b 1821 SC

m (2) CA 1852

CALHOUN GA

d 1891 UNION AR

13 (2) MARY DEMPSEY

b CA 1836

d 1921 UNION AR

14 CHARLIE V SMITH

b 5 MAR 1852

m 13 NOV 1872

d 2 SEP 1923

bu MAY, BROWN CO TX

15 SARAH STUBBLEFIELD

b 27 MAY 1855

d 17 APR 1945

30 THOS M STUBBLEFIELD

b 1821 TN

d 27 OCT 1897

31 CATHERINE RAY

d SEP 1886

1. Tommy Lee Miles b 9 April 1927 Quanah Hardeman Co Texas
2. Franklin Anderson (Mano) Miles b 14 June 1905 Merit Hunt Co Tex m 18 July 1926 Dallas
3. Clara Jo Norton b 27 July 1906 Quanah Hardeman Co Texas
4. Albert Lee Miles b 25 October 1867 Cass or Hunt Co Texas m 25 Dec 1897 Merit Hunt Co d 21 Aug 1946 Mexia Texas b San Angelo Texas
5. Canizza Eleanor Terrell b 16 Jan 1871 Floyd, Bartow or Gordon Co Ga d 11 Nov 1938 Mexia Texas b San Angelo Texas
6. Edgar Foy Norton b 25 Sept 1887 Acme Hardeman Co Texas m 20 Sept 1905 Quanah d 12 May 1975 Quanah Hardeman Co Texas
7. Maud Arthur Dorsey b 14 Aug 1888 near Kopperl Bosque Co Texas
8. Anderson Miles b 8 March 1808 Milledgeville Baldwin Co Ga m (2) 17 Aug 1862 Cass Co Texas d 12 Nov 1900 Floyd Hunt Co Texas bu Hopewell Cemetery Merit
9. Martha Ann (Mary) Smith b ca 1835 Alabama
10. Timothy Franklin Terrell b 16 Jan 1844 Adairsville, Floyd Co Ga m 8 June 1865 d 20 Aug 1888 Hunt Co Texas
11. Endemia E Andrews b ca 1845 Georgia or NC d 7 Jan 1872 Georgia
12. Aaron (J) Norton b 2 May 1858 Kaufman Co Texas m 3 Dec 1884 Stephens Co Texas d & bu 30 Jan 1931 Quanah Hardeman Co Texas
13. Marilla Dallas Corbett b 6 April 1860 Parker Co Texas d 20 Sept 1947 Quanah Hardeman Co Texas
14. Allen J Dorsey b 23 Sept 1862 Saline Mines Gallatin Co Ill m 11 March 1886 Bosque Co Texas d 30 Aug 1954 Los Angeles California
15. Florence Martha Berry b 19 July 1862 Lancaster Dallas Co Texas d & bu 28 Aug 1949 Los Angeles California
16. Thomas Miles b N.C. (?) died before 11 June 1824
17. Lucy _____ (?)
20. John B Terrell b 1785 North Carolina
21. Elizabeth Harper b 1808 North Carolina
22. John N (Squire) Andrews b ca 1817 North Carolina died after 1880 Collin Co Texas
23. Nancy Elvira Moss b ca 1820 North Carolina died after 1880 Collin Co Tex
24. William L. Norton b June 1835 Breckinridge Co Ky m 10 July 1855 Kaufman Co Texas d & bu 21 Oct 1919 Patmos, Hempstead Co, Arkansas, Macedonia Cem
25. Margaret L Sandy (Rainer-Raynor) b Feb 1838 Kanawha Co West Va d & bu 14 Oct 1908 Patmos, Macedonia Cemetery, Hempstead Co Ark.
26. Aaron W Corbett b 18 Feb 1833 Tenn m 4 March 1857 Wilson Co Tenn d 16 May 1912 Stephens Co Texas bu Bee Branch (Ranch?) Cemetery Caddo Stephens Co
27. Mary (Mollie) Copeland b 10 Sept 1838 Ky-Tenn d 28 Oct 1890 Caddo Texas
28. Allen Dorsey b ca 1839 Gallatin Co Illinois d 14 Feb 1915 McLean Gray Co T.
29. Mary Elizabeth Duniveen b ca 1842 Illinois
30. Benjamin F. Berry b 11 Nov 1811 Louisville Kentucky m Monroe Co Indiana d 1878-99 Lancaster Dallas Co Texas
31. Sara Martha Daugherty b ca 1824 Bloomington Monroe Co Indiana
32. John Miles b 1758 d 22 Sept 1825 Baldwin Co Georgia
33. Peggy _____
40. Joel or Joseph Terrell b 1749 North Carolina m 1767 d Feb 1815
41. Elizabeth Rush b 1751
48. Aaron Norton b 1804 Whitehall Washington Co New York d 1863 Johnson CoTex
49. Mary (Polly Ann) Basham (?) b ca 1807 Breckenridge Co Ky d 1875 Johnson Co
50. Reuben Harrison Sandy b ca 1796 Virginia (West Virginia now ?)
51. Abigail _____ b ca 1815 Virginia
52. Meredith William Corbett b 1804-10 Tenn
53. Charity McCuistion (McChristian) b 1805-15 Tenn-SC-Mass (?)

54. Wilson (Wils) Copeland b 25 March 1812 Tenn m Wilson Co Tenn d 8 March 1904
Young Co bu Tonk Valley Cemetery Young Co Texas
55. Marilla Rhea (Ray) b 3 March 1814 Tenn d 29 July 1890 Young Co Texas
56. Hinson Dorsey b 1800-10 Maryland d Gallatin Co Illinois 1843-50
57. Unity _____ b ca 1814 Illinois
58. John Dunaveen b 1810 Ireland m Illinois ca 1841 d 1852-60
59. America _____ b ca 1822 Illinois d 1853-60
64. Abraham Miles Sr b Orange Co N.C. d 1804 Hancock Co Georgia
65. Elizabeth _____ 1548. Benjamin Norton (see 1536)
80. John Terrell 1549. Hannah (see 1537)
82. Benjamin Rush 1550. Joshua Daggett (see 1538)
83. Alice Grigsby 1551. Hannah Norton (see 1539)
96. Jeremiah Norton b 1771 Martha's 3072. Nicholas Norton b 1610 Eng
Vineyard m 18 Sept 1796 Washington Co Broadway Somerset Co d 1676
NY d Breckinridge Co Ky 19 April 1842
97. Abigail Norton b 24 Aug 1777 d 23 Aug 3073. Elizabeth _____
1845 Breckinridge Co Ky. 3076. Thomas Daggett
98. Bartlett Basham b ca 1760 3077. Hannah Mayhew
99. Rachel Maberry 3078. Issac Norton b 3 May 1641
m 1663 d 1723
105. Pricilla _____ b NC 3079. Ruth Bayes b 2 July 1643
113. Mary _____ b ca 1770 3080. Samuel Allen b ca 1600
192. Aaron Norton b 11 Sept 1744 MV m 3081. Anne _____ d Sept 1641
27 Dec 1770 MV 3082. George Partridge
193. Abigail Norton b ca 1752 MV 3083. Sarah Tracy b England 1623
194. William Norton 3088. Nicholas Norton (see 3072)
195. Dorcas _____ 3089. Elizabeth (see 3073)
196. Obediah Basham b 1760 3090. Thomas Bayes b 1615 d 1680
m Dec 26 1639 Dedham Mass
197. Celia Dowell 3091. Anne Baker
384. Jabez Norton b 16 Oct 1714 m 9 Feb 3096. Nicholas Norton (see 3072)
- 1736 d 6 Sept 1785 MV 3097. Elizabeth Norton (see 3073)
385. Elizabeth Allen b 24 Oct 1716 3100. Thomas Daggett (see 3076)
386. Issac Norton b 1709 MV m 25 Nov 3101. Hannah Mayhew (see 3077)
- 1736 MV d Dec 1789 3102. Issac Norton (see 3078)
387. Hannah Norton b 1720 MV 6144. Nicholas Norton b 1562 Eng
d Oct 1778 MV d 1616 England
392. William Basham of Cumberland Co Va 6152. John Daggett
394. George Dowell 6154. Thomas Mayhew b 1 April 1593
768. Nicholas Norton b 1687 MV Mass. 6156. Nicholas Norton (see 3072)
769. Martha Daggett b 1688 MV Mass. 6157. Elizabeth (see 3073)
770. Ichabod Allen b 1676 m 7 July 1715 6158. Thomas Bayes (see 3090)
771. Elizabeth Symonds b 20 July 1678 6159. Anne Baker (see 3091)
- d 9 Nov 1727 6166. Stephen Tracy b 28 Dec 1596
m Leyden Holland 2 Jan 1621
d England
772. Joseph Norton b 1676 MV d 1734 MV 6167. Tryphosa Lee
774. Nicholas Norton (see 768) 6176. Nicholas Norton (see 6144)
775. Martha Daggett (see 769) 6192. Nicholas Norton (see 6144)
1536. Benjamin Norton b 1659 MV 6200. John Daggett (see 6152)
- d Nov 1733-Jan 1734 MV 6202. Thomas Mayhew (see 6154)
1537. Hannah 6204. Nicholas Norton (see 3072)
1538. Joshua Daggett b 1664 d 1738 12288. William Norton 1535-1694 Eng
1539. Hannah Norton 12308. Matthew Mayhew
1540. James Allen b 1636 12332. Stephen Tracy
1541. Elizabeth Partridge 12333. Agnes Erdley
1544. Joseph Norton b Mar 1652 MV m
ca 1673 d 30 Jan 1741-42
1545. Mary Bayes

Name Mrs. Joseph N. BoazAddress 4208 Woodway DriveCity, State Austin, Texas 78731Date 9 Jan 1980*Ancestor Chart*

Person No. 1 on this chart is the same

person as No. on chart No.

CHART NO.

6643-1(Father of 2)
(he changed Wray to Reynolds)4 William Wray MaizeBorn 14 Feb 1844
At Indiana, PA
Died 1 Jun 1919
At San Diego, CA

(Father of 1)

2 SULLY BURBANK MAIZEBorn 19 Mar 1870
At Carlisle Barracks, PA
Died 30 Sep 1957
At Bethesda, MD

(Mother of 2)

5 FANNIE LOUISE BURBANKBorn 27 Nov 1845
At Fort Scott, KS
Died 5 Dec 1872
At Fort Wadsworth, D.T.
Mar. 8 Apr 1868
At Louisville, KY1 MARGARET ELIZABETH MAIZEBorn 4 Dec 1906
At Washington, DC
Died
At
Mar. 1 Jan 1936
At Chevy Chase, MDJoseph Noble Boaz

Name of Spouse

(Mother of 1)

3 BESSIE MAY LYMANBorn 22 Mar 1882
At New London, CT
Died 25 Dec 1951
At Chevy Chase, MD
Mar. 1 Nov 1905
At Washington, DC

(Father of 3)

6 Charles Edwin Lyman, srBorn 31 Jan 1854
At New London, CT
Died 9 Feb 1943
At Bethesda, MD

(Mother of 3)

7 MINNIE EMMA DAVISBorn 12 Sep 1857
At New London, CT
Died 18 Apr 1935
At New London, CT
Mar. 22 Oct 1879
At New London, CT8 JAMES CLARKSON MAIZEBorn 22 Sep 1812
At
Died 9 Jul 1857/9
At Freeport, PACont. on
chart #
6643-29 ELIZABETH C. CLARKBorn 22 Jun 1815
At
Died 6 May 1854
At
Mar. 29 Jan 1840
AtCont. on
chart #
6643-310 Sidney BurbankBorn 26 Sep 1807
At Lexington, MA
Died 7 Dec 1882
At Newport, KYCont. on
chart #
6643-411 ISABELLA SLAUGHTERBorn ca 1810
At Culpeper Co., VA
Died 27 Apr 1887
At Newport, KY
Mar. bet 1836-39
At West Point, NYCont. on
chart #
6643-512 JAMES BLOYD LYMAN, jrBorn 4 Apr 1824
At New London, CT
Died 23 Aug 1871
At New London, CTCont. on
chart #
6643-613 JANE BEETSBorn 23 Sep 1828
At New London, CT
Died 12 Dec 1915
At New London, CT
Mar. 24 Sep 1848
At New London, CTCont. on
chart #
6643-714 JAMES PRENTICE DAVISBorn 25 Jul 1814
At Waterford, CT
Died 25 Sep 1897
At Flanders, CTCont. on
chart #
6643-815 EUNICE MANWARINGBorn 1824
At Waterford, CT
Died 13 Mar 1904
At
Mar.
AtCont. on
chart #
6643-9

SHOW

At Town, State
Born Date of Birth
Died Date of Death
Mar. Date of Marriage

Name Mrs. Joseph N. Boaz

Address 4208 Woodway Drive

City, State Austin, Texas 78731

Date 30 Jan 1980

Ancestor Chart

Person No. 1 on this chart is the same

person as No. 8 on chart No. 6643-1

CHART NO.

6643-2

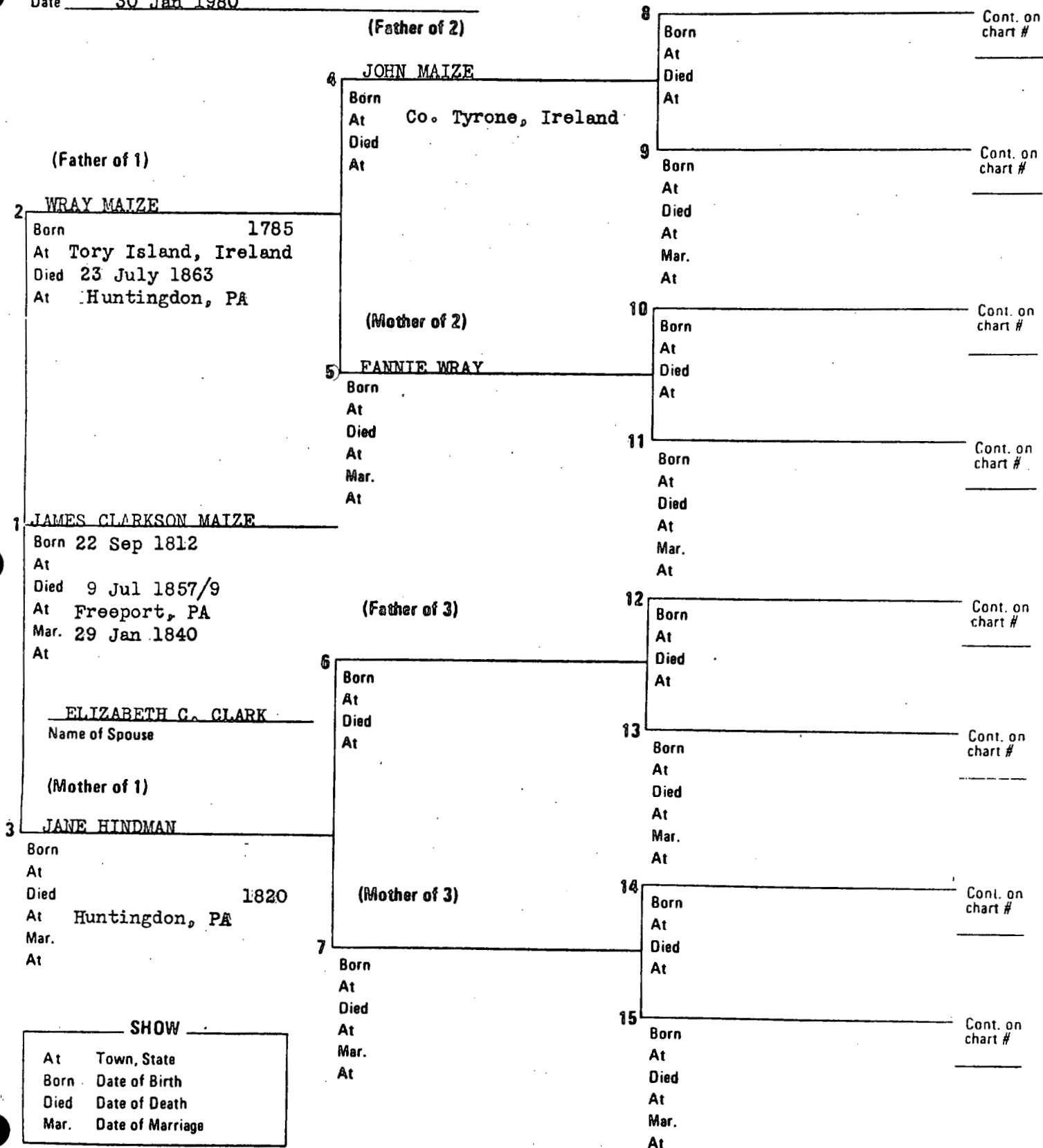

Louis and June Igo, 8906 Covey Court, Austin, TX 78758 have found many of their ancestors in the same county and same state. Relevant dates and names of these ancestors

VIRGINIA: County Unknown: Sarah M. Barnett, b. ca 1793; James Barnett, b. ca 1803; Jane Barnett, b. ca 1813; Elizabeth Cauthen. Halifax Co.: Daniel Malone, d. ca 1779; John Sullivant. Hanover Co.: John Sims, Sr.; Sherrod Sims, Sr., b. 1730. Lunenburg Co.: Phoebe (Beasley) Hardin; Thomas Hardin, Sr.; Daniel Malone; William Hardin; John Sullivant, d. ca 1750. New Kent Co.: John Sims, Sr., m. ca 1708; Mary Rice, m. ca 1708. Pittsylvania Co.: Moses Walters, b. ca 1770; Elizabeth (Calloway) Walters; Robert Walters. Scott Co.: George W. Johnson; Sarah (Barnett) Johnson; James Barnett, 1830; Malinda Jane Barnett, b. 1834. Surry Co.: Nathaniel Malone; Mary (Wynn) Malone. Washington Co.: James Barnett; Francis M. Johnson, b. 1838.

MARYLAND: Baltimore Co.: Lewis Igou/Igou, d. ca 1760; William Igou, d. ca 1805; Jacob Igou, b. ca 1774.

KENTUCKY: County Unknown: Nathaniel E. Barnett, b. ____; Mary Armstrong, b. 1808. Logan Co.: Jacob Igo, m. 1805 Elizabeth Anson, m. 1805; Lewis Igo, b. ca 1812. Rockcastle Co.: Francis Marion Johnson; Rebecca Jane Johnson, b. 1872.

NORTH CAROLINA: County Unknown: Thomas Fincher, b. ca 1800; Michael Blocker, b. ca 1788; Rebecca Hendry, b. 1794; Benjamin Fincher, b. ca 1765; Elizabeth Pridgen, b. ca 1796; Elbert Jones, b. 1789. Anson Co.: Thomas McClendon; Dennis McClendon. Bladen Co.: Michael Blocker, ca 1733. Chatham Co.: (?) Rebecca Hendry, b. _____. Chowan Co.: William Bush, Sr.; Thomas McClendon. Edgecombe Co.: Rennison Tisdale; Henry Tisdale; Hardy Pridgen, m. 1763; Elizabeth Tisdale, m. 1763; David Pridgen, d. ca 1814; Amy (Evins) Pridgen, d. bet. 1763-1766; Henry Fountain; Abraham Evins, d. 1762; Elizabeth Evins, d. 1766. Johnston Co.: Samuel O'Neal, m. 1802; Allen S. O'Neal, b. ca 1803; Catherine Hinton, d. ca 1832; Hardy Pridgen. Montgomery Co.: Thomas McClendon, Sr. (Revolution). Nash Co.: Hardy Pridgen, d. ca 1848; Elizabeth (Tisdale) Pridgen, d. ca 1848; David Pridgen, d. 1814; Allen S. O'Neal, m. 1803; Elizabeth Pridgen, m. 1803. Perquimans Co.: Dennis McClendon. Wilson Co.: Francis Pridgen.

MISSOURI: County Unknown: Mary Ann Avants, b. ____; Galletta Foster, b. 1827. Douglas Co.: Jacob M. Igo, b. 1863. Lincoln Co.: Jacob Igo 1840; Elizabeth (Anson) Igo, d. ca 1842. Pike Co.: Jacob Igo ca 1827; Lewis Igo, d. ca 1855. Taney Co.: Lewis Igo, 1840 census; George W. Igo, b. 1892; Galletta (Foster) Igo, d. ca 1882; Francis M. Johnson, d. 1886; Rebecca (Johnson) Igo, m. 1890; Malinda (Barnett) Johnson, d. 1910.

SOUTH CAROLINA: County Unknown: Wesley A. Anderson, b. 1799. Darlington Co.: Moses Walters, 1808. Cambden Dist.: Samuel Millhous, d. 1776; John Millhous, b. 1767, m. 1790; Anna Stewart, m. 1790. Lancaster Co.: Stephen Sims, Sr., m. 1802; Sherrod Sims, Sr., d. 1825; Sallie (Ashburn) Sims, d. 1795.

GEORGIA: County Unknown: Lydia Moarlin, b. 1769; Nancy Cain, ca 1790; Martin Washington, b. ____; Elizabeth Hopkins, b. ____; Martha Malysa Fincher, b. 1830; Frances Harris, b. ca 1805; Micajah Hendry, b. 1764. Baldwin Co.: Thomas McClendon; Wesley Anderson; Thomas Harris. Columbia Co.: Joseph Rutledge, m. 1799; Nancy Hardin, m. 1799; Martha (Malone) Hardin, d. ca 1810; William Hardin, d. ca 1805. Franklin Co.: Moses Walters, Elizabeth (Calloway) Walters; Andrew C. Walters, b. 1805; Wade H. Walters; Robert. Walters, Sr., d. 1794.

Louis and June Igo (Continued)

Henry Co.: Thomas McClendon, Sr., d. 1798; Thomas Fincher; Thomas McClendon, Jr., d. ca 1831. Jasper Co.: Thomas Fincher, m. 1823; Lucinda McClendon, m. 1823; Benjamin Fincher, d. 1824-1830. Newton Co.: Thomas Fincher. Pike Co.: Martin Washington. Lincoln Co.: Micajah Hendry, b. 1764. Talbot Co.: William Wilson Walker, b. 1831; Wesley A. Anderson; John Priar Anderson, b. 1826.

ALABAMA: County Unknown: Caroline Evans, b. ca 1814; David Newton Rhodes; Catherine (Fountain) Jones, d. ca. 1847; Amy Perryman. Butler Co.: William H. Jones, Sr., b. 1823; William W. Walker; Henry Fountain; Margaret Jane Sims, b. 1743; Martha Perkins Rhodes, b. 1832; Elbert Jones, d. 1863; Stephen Sims, Sr. d. bet. 1855-1860. Cleburne Co.: John Priar Anderson, d. 1900; Martha (Fincher) Anderson, d. 1904. Conecuh Co.: Elbert Jones, d. 1863. Greene Co.: Allen S. O'Neal, d. 1838; Preasley J. O'Neal, b. 1836. Limestone Co.: Alfred Rutledge, b. 1807; Joseph Rutledge, m. 1842; Susannah Hodges, m. 1842; Anna (Steward) Millhous, d. 1860; John Millhous, d. 1846. Madison Co.: Joseph Rutledge; Charles Hodges, m. 1816; Mary "Polly" (Millhous) Hodges, m. 1816; Susannah Hodges, b. 1824. Marengo Co.: Joseph Rutledge. Monroe Co.: William Henry Jones, Sr., d. 1899; William Henry Jones, Jr., d. 1931; Moses Walters, 1816; Mary Jane (Walker) Jones, d. 1906; Charlie Bucy Jones, b. 1894. Montgomery Co.: Elbert Jones. Randolph Co.: Thomas Fincher; John Priar Anderson; Martin Washington; Thomas Wesley Anderson, b. 1852; William Jesse Anderson, b. 1879; Lucinda (McClendon) Fincher Darden, d. ca 1887; Wesley A. Anderson, d. 1855.

LOUISIANA: Feliciana Parish: William H. Blocker, b. 1817; Michael Blocker, 1813-1820

MISSISSIPPI: County Unknown: Elizabeth Gray, b. 1819; Susannah (Hodges) Rutledge, d. 1896; Joseph Barnabus Currie, b. ca 1806; Micajah Hendry, d. 1838. Amite Co.: Michael Blocker, m. 1812; Rebecca Hendry, m. 1812. Attala Co.: William Hendry Blocker; Joseph B. Currie, 1839. Choctaw Co.: William H. Blocker, 1849; Elizabeth (Gray) Blocker. Claiborne Co.: Robert Currie, d. 1823. Copiah Co.: Rebecca (Hendry) Blocker d. 1832; Michael Blocker, 1825. Franklin Co.: William Gray, m. 1818; Nancy Cain, m. 1818. Itawamba Co.: Joseph Rutledge; Preasley Jackson O'Neal, m. 1864; Nancy Ann Rutledge, m. 1864; Charles Hodges, d. 1856; Elizabeth (Pridgen) O'Neal, d. 1888. Jefferson Co.: Robert Currie. Leake Co.: Joseph B. Currie, 1860; William Hendry Blocker, d. 1860; Nancy Gray, 1860 census. Monroe Co.: Joseph Rutledge, d. 1843; Charles Hodges; Mary (Millhous) Hodges; Nancy (Hardin) Rutledge, d. 1843; Nancy Ann Rutledge, b. 1843. Yazoo Co.: Moses Walters, 1826.

ARKANSAS: Polk Co.: Preasley J. O'Neal; Yell Co.: Preasley J. O'Neal; Robert Wesley O'Neal, b. 1875.

OKLAHOMA: Caddo Co.: Jacob M. Igo, d. 1948. Comanche Co.: Jacob M. Igo; Rebecca (Johnson) Igo, d. 1923. Grady Co.: Jacob M. Igo; George W. Igo, m. 1920; Winnie Ellen O'Neal, m. 1920; Louis Martin Igo, b. 1927. Pontotoc Co.: Jacob M. Igo

TEXAS: Bell Co.: Thomas Wesley Anderson, d. 1920; John E. Barnett, 1900; Lovina "Lovie" (Washington) Anderson, d. 1914. Bosque Co.: Nathaniel E. Barnett; Mary Ann (Avants) Barnett; John E. Barnett, b. 1859. Cherokee Co.: Andrew C. Walters; Wade Hampton Walters, d. 1877; William B. Walters, m. 1852; Ann M. (Walters) Walters, m. 1852. Cochran Co.: George W. Igo, 1933; Robert Wesley O'Neal; Louis M. Igo, 1933; Charlie B. Jones, 1945. Coleman Co.: Andrew C. Walters, d. 1886; William B. Walters; Ann (Walters) Walters, d. 1894; John E. Barnett, m. 1882; Lu Cindy Walters, m. 1882; Dollie Malena Barnett, b. 1883; Mary (Armstrong) Walters, d. 1883. Crosby Co.: Robert W.

Louis and June Igo (Continued)

O'Neal; Winnie Ellen O'Neal, b. 1900. Erath Co.: Robert Emmitt Currie. Fannin Co.: William Hendry Blocker, 1871. Haskell Co.: William Jesse Anderson; Mildred Leola Anderson, b. 1906. Hockley Co.: Charlie B. Jones; Louis M. Igo. Hood Co.: Andrew C. Walters, 1880 census. Howard Co.: Dollie M. (Barnett) Anderson, d. 1967. Johnson Co.: Robert Emmitt Currie, 1880. Lubbock Co.: Margaret J. (Sims) Walker, d. 1928; William Jesse Anderson, d. 1928; Charlie B. Jones, Maggie Jane (Currie) O'Neal, d. 1978. Lynn Co.: William Jesse Anderson. McLennan Co.: Nathaniel E. Barnett, m. 1856; Mary Ann Avants, m. 1856. Nacogdoches Co.: Moses Walters, 1835; Elizabeth (Cauthen) Walters, 1835; Andrew C. Walters, 1835; Mary A. (Armstrong) Walters, 1835; Wade Hampton Walters, 1835, Margaret (Ables) Walters, 1835. Parker Co.: Preasley Jackson O'Neal; Nancy (Rutledge) O'Neal, d. 1902. Runnels Co.: John E. Barnett, d. 1943; Lu Cindy (Walters) Barnett, d. 1924. Smith Co.: Moses Walters, d. ca 1851; Elizabeth (Calloway) Walters. Stephens Co.: William H. Blocker, 1880; Robert E. Currie, 1883; Eliz. (Gray) Blocker; Nancy Ellen (Blocker) Currie. Sutton Co.: William B. Walters, d. 1909. Van Zandt Co.: Wade Hampton Walters, d. 1877; Andrew C. Walters; Moses Walters; Lu Cindy Walters, b. 1864; Margaret (Ables) Walters, d. 1871. Wise Co.: Robert E. Currie; William Hendry Blocker, d. 1892; Elizabeth (Gray) Blocker, d. 1888. Young Co.: Robert Emmitt Currie, d. 1909; Robert Wesley O'Neal; Preasley Jackson O'Neal, d. 1904 Nancy E. (Blocker) Currie, d. 1910.

PERRYMAN, RHODES, MOORE. Mrs. L. M. Igo, 8906 Covey Court, Austin, TX 78758. Information received from Joseph T. Maddox in GA said JOHN PERRYMAN m AMY MOORE in Columbia Co., GA, 6 Nov. 1797 and that John Moore's will in Columbia Co., probated July 9, 1811 names his wife, SARAH, and among others was his son-in-law, John Perryman. My gg grandmother, AMY PERRYMAN m. DAVID NEWTON RHODES (no dates). Their daughter, MARTHA PERKINS RODES was b. 8 Jan. 1832 in AL. Amy Moore would have been very young when she married John Perryman if she was the mother of my Amy Perryman. Does anyone have more information?

IGO/IGOE/IGOE. L. M. Igo, 8906 Covey Court, Austin, TX 78758. Where could I find records of Quakers in Maryland in the early 1730's? REISTER'S DESIRE, by Lillian Bayly Marks, (pp. 128-129) says that LEWIS IGO(IGOW) acquired a warrant for 100 acres of land from Walter Dallas, July 21, 1737, Baltimore Co. which he named "Friends Discovery." It was located five miles southeast of what is now Reistertown. WILLIAM IGOE'S name is on the 1763 Tax List of Soldier's Deilght Hundred. In 1794, he patented a 7½ acre grant, "Igou's String," in Baltimore (Carroll) Co. William died bet. 1794 and 1805. The land was sold by 1821 after his widow, Elizabeth Igo died. I would appreciate information about Quaker records for Maryland.

BARNETT, AVANTS. Mrs. L. M. Igo, 8906 Covey Court, Austin, TX 78758 needs to know how to check records for possible Indian ancestor. My grandmother said that her father was half Indian. His parents were NATHANIEL E. BARNETT, said to be an Englishman, and MARY ANN AVANTS. They married in 1856 in McLennan Co., TX and lived in Bosque Co., though I cannot find them on the 1860 or 1870 census. They are on the tax lists during that time. The 1880 census shows that JOHN E. BARNETT'S father was b. in KY and his mother was b in MO. How could I find AVANTS in Indian records?

HARRIS, ANDERSON. Mrs. L. M. Igo, 8906 Covey Court, Austin, TX 78758 seeks information about THOMAS HARRIS, father of FRANCES HARRIS, who was born ca 1805 GA ?, d. 6 July 1902 Randolph Co., AL. She m. 25 April 1821 Baldwin Co. GA, WESLEY A. ANDERSON b. 30 Nov. 1779 S.C. ?, d. 5 May 1855 Randolph Co., AL. Wesley and Frances' first five chn. were born in A 1823-1835; the next four were born in MS 1837-1843; and the last one in AL 1845. Where were they located in MS?

RHODES, PERRYMAN, JONES. Mrs. L. M. Igo, 8906 Covey Court, Austin, TX 78758 would like to hear from any RHODES descendants from the Butler Co., AL area. Family records show the parents of MARTHA PERKINS RHODES, b. 8 Jan. 1832, Butler Co., AL, d. 22 April 1907 Monroe Co., AL, m. WILLIAM HENRY JONES, SR. were DAVID NEWTON RHODES and AMY PERRYMAN. David N. Rhodes was said to have fought in the Mexican War and in some Indian Wars. The National Archives has no records for a Rhodes by that given name nor does the Alabama State Archives. The name "Newton" has been passed down to some related males. I wonder if his first name was David? There was a Benjamin Rhodes in that area. Who was he?

RUTLEDGE, HARDIN, MALONE. L. M. Igo, 8906 Covey Court, Austin, TX 78758 wants to know parents and siblings of JOSEPH RUTLEDGE, b. 5 Oct. 1771 possibly in N.C.; d. 13 Aug. 1843 MS; m. 24 Dec. 1799 NANCY HARDIN, b. 10 Oct. 1780 (where?) She was dau. of WILLIAM AND MARTHA (MALONE) HARDIN. So far, Joseph and Nancy's location before 1801 is unknown. They bought land in Madison Co., AL ca 1801; and two yrs. later in Limestone Co., AL.

CURRY/CURRIE, BLOCKER. L. M. Igo, 8906 Covey Court, Austin, TX 78758. ROBERT EMMITT CURRIE b. 17 April 1835 MS; d. 22 April 1909 Young Co., TX; m. 19 Jan. 1865 MS, NANCY ELLEN BLOCKER, b. 16 March 1846 MS. They lived in Leake Co., MS (1870 census) before going to TX ca 1872, Johnson, Stephens, and Young Counties. Chn: Maggie Jane O'Neal, Betty Pruitt, Cora Owens, Jodie Huffman, Barney, James Gilbert, Cortus, Winnie, J. E., and Robert M. JOSEPH BARNEY CURRIE, b. ca 1806 MS and wife, Caroline, b. ca 1814 AL were Robert Emmitt Currie's parents. Need information about parents of JOSEPH BARNEY CURRIE and CAROLINE EVANS.

IGO, ANSON, JOHNSON. L. M. Igo, 8906 Covey Court, Austin, TX 78758 needs parents and siblings of JACOB IGO (b. MD 1776) and wife ELIZABETH ANSON who moved from Logan Co., KY to Pike Co., MO in late 1820's. Their son, LEWIS IGO m. (1) Elvirey Allen and (2) GALLETTA FOSTER in Tany Co, MO. Their son, JACOB MARTIN IGO m. REBECCA JANE JOHNSON, b. 1872 Rockcastle Co., KY, dau. of FRANCIS MARION JOHNSON and MALINDA JANE BARNETT OF Va.

O'NEAL, PRIDGEN, HINTON. L. M. Igo, 8906 Covey Court, Austin, TX 78758. ALLEN STANLEY O'NEAL m. 9 Dec. 1825 Nash Co., N.C. ELIZABETH PRIDGEN. Allen's parents were SAMUEL O'NEAL AND CATHERINE (KIDDY) HINTON who m. 8 Feb. 1802 Johnston Co., N.C. Was Samuel the son of MICAHAH O'NEAL of Johnston Co? Some of the O'Neals went to Greene Co., AL. Elizabeth O'Neal and four chn. (Hawkins, Riny H., Priestly, and Richardson) were on the 1850 census in Greene Co. Allen S. O'Neal died in Greene Co. in 1838.

WASHINGTON, HOPKINS, ANDERSON, FINCHER. Mrs. L. M. Igo, 8906 Covey Court, Austin, TX 78758. MARTIN WASHINGTON m. ELIZABETH HOPKINS, GA and were the parents of LOVINA (LOVIE) WASHINGTON, b. 25 April 1853, Pike Co., GA; d. 25 Aug. 1914, Bell Co., TX. She m. THOMAS WESLEY ANDERSON, b. 7 June 1852 Randolph Co., AL; d. 3 Dec. 1920, Bell Co., TX, son of JOHN PRIAR and MARTHA MALYSA (FINCHER) ANDERSON. Can anyone tell me about the WASHINGTON and HOPKINS families?

JONES, FOUNTAIN, BOOTH. Mrs. L. M. Igo, 8906 Covey Court, Austin, TX 78758. ELBERT JONES, b. 16 May 1789 N.C.; d. 1863 Conecuh Co., AL; m. CATHERINE FOUNTAIN, b. ca 1803 GA; d. ca 1847 AL. Her parents were HENRY FOUNTAIN and LUCRETIA BOOTH. Need information about these families. Which counties in N.C. and GA were they from?

Name of Compiler Betty Brown
Address 3408 Wingate
City, State Waco, TX 76706
Date April 12, 1980

Ancestor Chart
Person No. 1 on this chart is the same
person as No. _____ on chart No. _____.

Chart No. _____

16 Rollin/Roland Brown
b. _____ (Father of No. 8,
Cont. on chart No. _____)
m. _____
d. _____

17 _____
b. _____ (Mother of No. 5,
Cont. on chart No. _____)
d. _____

18 A. Furgeson
b. _____ (Father of No. 9,
Cont. on chart No. _____)
m. _____
d. _____

19 Sarah C.
b. Feb. 1830 (Mother of No. 9,
Cont. on chart No. _____)
d. _____

20 Thomas Bowen Zumwalt
b. 9 Jan. 1820 (Father of No. 10,
Cont. on chart No. _____)
m. 1 Feb. 1841
d. 1893

21 Elsie Mae Billings
b. 15 May 1822 (Mother of No. 10,
Cont. on chart No. _____)
d. 1 Dec. 1897

22 James Washington Cude
b. 1822 (Father of No. 11,
Cont. on chart No. _____)
m. _____
d. 12 May 1908

23 Rachel Walker
b. 1827 (Mother of No. 11,
Cont. on chart No. _____)
d. _____

24 _____
b. _____ (Father of No. 12,
Cont. on chart No. _____)
m. _____
d. _____

25 _____
b. _____ (Mother of No. 12,
Cont. on chart No. _____)
d. _____

26 _____
b. _____ (Father of No. 13,
Cont. on chart No. _____)
m. _____
d. _____

27 _____
b. _____ (Mother of No. 13,
Cont. on chart No. _____)
d. _____

28 _____
b. _____ (Father of No. 14,
Cont. on chart No. _____)
m. _____
d. _____

29 _____
b. _____ (Mother of No. 14,
Cont. on chart No. _____)
d. _____

30 Tom Martin
b. _____ (Father of No. 15,
Cont. on chart No. _____)
m. _____
d. _____

31 _____
b. _____ (Mother of No. 15,
Cont. on chart No. _____)
d. _____

4 David Alston Brown
(Father of No. 3)
b. 12 June 1874
p.b. TX
m. 21 April 1898
d. 6 Jan. 1964
p.d. McCulloch Co., TX

2 Charles Henry Brown
(Father of No. 1)
b. 5 May 1914
p.b. Bandera Co., TX
m. 8 Nov. 1937
d. _____
p.d. _____
5 Tabitha Angeline Zumwalt
(Mother of No. 3)
b. 11 Jan. 1878
p.b. Gonzales Co., TX
d. 17 July 1954
p.d. McCulloch Co., TX

1 Harvey David Brown
b. 23 Nov. 1942
p.b. San Saba, Texas
m. 6 May 1964 McLennan Co., TX
d. _____
p.d. _____

6 James Oliver Johnson, Sr.
(Father of No. 3)
b. March 1895
p.b. Ft. Worth, TX
m. _____
d. _____
p.d. _____

3 Virginia Lee Johnson
(Mother of No. 1)
b. 22 May 1921
p.b. San Antonio, TX
d. _____
p.d. _____

7 Jewel Llano Moore
(Mother of No. 3)
b. 11 Sept. 1901
p.b. Llano Co., TX
d. 25 Jan. 1972
p.d. San Saba, TX

Betty Ada Wolff
(Spouse of No. 1)
b. 13 June 1946 d. _____
p.b. Bell Co., TX p.d. _____

8 David Tollett Brown
(Father of No. 4)
b. 25 Sept. 1844
p.b. Arkansas
m. 23 Dec. 1868
d. 26 May 1924
p.d. McCulloch Co., TX

9 Mary Jane Furgeson
(Mother of No. 4)
b. 21 Nov. 1848
p.b. Harrison Co., TX
d. 4 March 1925
p.d. McCulloch Co., TX

10 Andrew Zumwalt
(Father of No. 5)
b. 30 Oct. 1844
p.b. Lavaca Co., TX
m. 25 Oct. 1869
d. 7 Feb. 1925
p.d. Medina, TX

11 Lilly Jane Cude
(Mother of No. 5)
b. 22 Feb. 1847
p.b. Grimes Co., TX
d. 10 July 1940
p.d. Bandera Co., TX

12 Jim Johnson
(Father of No. 6)
b. _____
p.b. _____
m. _____
d. _____
p.d. _____

13 Eliza Jane Moore
(Mother of No. 6)
b. _____
p.b. _____
m. _____
d. _____
p.d. _____

14 James William Moore
(Father of No. 7)
b. 3 May 1855
p.b. Ireland
m. _____
d. 2 Oct. 1939
p.d. San Saba, TX

15 Susan Jane Martin
(Mother of No. 7)
b. 23 March 1858
p.b. TX
d. 4 March 1941
p.d. San Saba, TX

Name of Compiler Betty Brown
 Address 3408 Wingate
 City, State Waco, TX 76706
 Date April 12, 1980

Ancestor Chart
 Person No. 1 on this chart is the same
 person as No. _____ on chart No. _____.

Chart No. _____

4 George Allen White
 (Father of No. 2)
 b. 15 Nov. 1852
 p.b. Sumner Co., Tennessee
 m. 25 April 1878
 d. 29 April 1938
 p.d. McLennan Co., TX

2 Marion Simpson (Bud) White
 (Father of No. 1)
 b. 28 Nov. 1880
 p.b. Sumner Co., Tennessee
 m. 4 Nov. 1900
 d. 13 Oct. 1954
 p.d. McLennan Co., TX

5 Arbelles Corrina Defrees
 (Mother of No. 2)
 b. 11 Nov. 1861
 p.b. Tennessee
 d. 17 July 1946
 p.d. McLennan Co., TX

1 Florence Maurine White
 b. 25 June 1917
 p.b. McLennan Co., Texas
 m. 30 Oct. 1938
 d.
 p.d.

6 William Luther Dyess (Billy)
 (Father of No. 3)
 b. 14 Nov. 1855
 p.b. GA
 m. 1 Nov. 1883
 d. 24 April 1939
 p.d. Bosque Co., TX

3 Ada Mary Dyess
 (Mother of No. 1)
 b. 15 Nov. 1885
 p.b. Murray Co., GA
 d. 2 June 1963
 p.d. McLennan Co., TX

7 Georgia Manning
 (Mother of No. 3)
 b. 7 May 1864
 p.b. GA
 d. 29 Jan. 1891
 p.d. McLennan Co., TX

Roy Thomas Wolff
 (Spouse of No. 1)
 b. 12 March 1913
 p.b. Coryell Co., TX
 d. 23 March 1964
 p.d. McLennan Co., TX

8 James S. White
 (Father of No. 4)
 b. abt 1817 - 1820
 p.b. Kentucky
 m.
 d.
 p.d.

9 Tacy Smith
 (Mother of No. 4)
 b. abt 1820
 p.b. Kentucky
 d.
 p.d.

10 Francis Marion Defrees
 (Father of No. 5)
 b. 25 May 1827
 p.b. Sumner Co., Tennessee
 m.
 d. 5 Oct. 1903
 p.d.

11 Louisa Jane Workings
 (Mother of No. 5)
 b.
 p.b.
 d.
 p.d.

12 Martin Thomas Dyess
 (Father of No. 6)
 b. 2 May 1824
 p.b. Stewart Co., GA
 m. 29 Oct. 1853
 d. 20 Dec. 1892
 p.d. McLennan Co., TX

13 Emeline Beard
 (Mother of No. 6)
 b. 15 May 1830
 p.b. GA
 d. 20 Oct. 1892
 p.d. McLennan Co., TX

14 Thomas Manning ?
 (Father of No. 7)
 b.
 p.b.
 m.
 d.
 p.d.

15 Polina Beal
 (Mother of No. 7)
 b. abt 1845
 p.b. GA
 d.
 p.d. TX

16
 b. (Father of No. 8,
 Cont. on chart No. _____)
 m.
 d.
 17
 b. (Mother of No. 8,
 Cont. on chart No. _____)
 d.
 18
 b. (Father of No. 9,
 Cont. on chart No. _____)
 m.
 d.
 19
 b. (Mother of No. 9,
 Cont. on chart No. _____)
 d.
 20 Ricely Defrees
 b. 28 May 1800 (Father of No. 10,
 m. 21 Dec. 1821 Cont. on chart No. _____)
 d. 8 May 1862
 21 Elizabeth Halloway
 b. 13 Jan. 1795 (Mother of No. 10,
 d. 13 May 1874 Cont. on chart No. _____)
 22
 b. (Father of No. 11,
 m. Cont. on chart No. _____)
 d.
 23
 b. (Mother of No. 11,
 m. Cont. on chart No. _____)
 d.
 24 Aquilla Dyess ?
 b. (Father of No. 12,
 m. Cont. on chart No. _____)
 d.
 25 Rachel ?
 b. (Mother of No. 12,
 m. Cont. on chart No. _____)
 d.
 26 William W. Beard ?
 b. (Father of No. 13,
 m. Cont. on chart No. _____)
 d.
 27 Rebeccah ?
 b. (Mother of No. 13,
 m. Cont. on chart No. _____)
 d.
 28
 b. (Father of No. 14,
 m. Cont. on chart No. _____)
 d.
 29
 b. (Mother of No. 14,
 m. Cont. on chart No. _____)
 d.
 30 David Beal ?
 b. (Father of No. 15,
 m. Cont. on chart No. _____)
 d.
 31 Dicey ?
 b. (Mother of No. 15,
 m. Cont. on chart No. _____)
 d.

Name of Compiler M. C. Forister
Address 2310-A Rebel Road
City, State Austin, TX 78704
Date January 28, 1980

Ancestor Chart
Person No. 1 on this chart is the same
person as No. _____ on chart No. _____

Chart No. _____

16 John Harden Forister

b. 5 Dec 1829 (Father of No. 16, Cont. on chart No. _____)

m. 25 July 1855 (Father of No. 17, Cont. on chart No. _____)

d. 31 Dec 1915 (Father of No. 18, Cont. on chart No. _____)

17 Mary Elizabeth Peeler

b. 10 Jan 1838 (Mother of No. 8, Cont. on chart No. _____)

d. 13 Dec 1913 (Mother of No. 6, Cont. on chart No. _____)

18 Josiah Dial

b. 11 Sept 1836 (Father of No. 9, Cont. on chart No. _____)

m. ca. 1861 (Cont. on chart No. _____)

d. 5 Aug 1911 (Father of No. 9, Cont. on chart No. _____)

19 Mary Elizabeth R. (Cross)

b. 19 Mar 1827 (Mother of No. 9, Cont. on chart No. _____)

d. 5 Dec 1907 (Cont. on chart No. _____)

20 William Frank Robertson

b. 18 Mar 1830 (Father of No. 10, Cont. on chart No. _____)

m. 4 Sept 1861 (Father of No. 10, Cont. on chart No. _____)

d. 29 Jan 1917 (Father of No. 10, Cont. on chart No. _____)

21 Mary Ann Caperton

b. 25 Dec 1839 (Mother of No. 10, Cont. on chart No. _____)

d. 19 June 1918

22 William H. Tabor

b. ca 1845 (Father of No. 11, Cont. on chart No. _____)

m. ca 1868

d. ca 1875

23 Belle Maltby

b. 14 Sept 1848 (Mother of No. 11, Cont. on chart No. _____)

d. 1 Feb 1870

24 _____

b. _____ (Father of No. 12, Cont. on chart No. _____)

m. _____

d. _____

25 _____

b. _____ (Mother of No. 12, Cont. on chart No. _____)

d. _____

26 _____

b. _____ (Father of No. 13, Cont. on chart No. _____)

m. _____

d. _____

27 _____

b. _____ (Mother of No. 13, Cont. on chart No. _____)

d. _____

28 Carl Ludwig Jauer

b. 11 Aug 1812 (Father of No. 14, Cont. on chart No. _____)

m. 16 Nov 1851

d. 20 Oct 1901

29 Anna Caroline Ahlemeier

b. 24 May 1824 (Mother of No. 14, Cont. on chart No. _____)

d. 8 Sept 1868

30 Franz Ferdinand Beicker

b. 26 Mar 1829 (Father of No. 15, Cont. on chart No. _____)

m. _____

d. 14 Nov 1901

31 Wilhelmina Lockstedt

b. 26 Sept 1845 (Mother of No. 15, Cont. on chart No. _____)

d. 28 Feb 1889

4 Miles Harden Forister

b. 25 April 1888 (Father of No. 2, Cont. on chart No. _____)

p.b. Lytton Springs, TX

m. 25 April 1902 (Father of No. 2, Cont. on chart No. _____)

d. 12 Oct 1957

p.d. Karnes City, TX

2 Arlon Marvin Forister

b. 9 June 1912 (Father of No. 1, Cont. on chart No. _____)

p.b. Lytton Springs, Caldwell, TX

m. 10 June 1933

d. _____

p.d. _____

5 Martha Gola Robertson

b. 14 July 1891 (Mother of No. 2)

p.b. Lytton Springs, TX

d. 25 Nov 1972

p.d. San Antonio, Bexar, TX

1 Mary Carolyn Forister

b. 16 Nov 1937

p.b. Karnes City, Karnes Co., TX

m. _____

d. _____

p.d. _____

6 Frido Graf

b. 8 Jan 1891 (Father of No. 3)

p.b. Kirby, Bexar Co. TX

m. 3 Sept 1911

d. 26 March 1979

p.d. Karnes City, TX

3 Leola Carolyn Graf

b. 12 July 1913 (Mother of No. 1)

p.b. Karnes City, TX

d. _____

p.d. _____

7 Lydia Amalie Jauer

b. 17 June 1892 (Mother of No. 3)

p.b. Clear Springs, Guada-

d. _____

p.d. _____

8 Frederick Forister

b. 4 Dec 1857 (Father of No. 4)

p.b. Flatonia, Fayette, TX

m. 22 Oct 1884

d. 31 July 1940

p.d. Austin, Travis, TX

9 Lillie Frances O'Daniel

b. 3 Feb 1865 (Mother of No. 4)

p.b. Oso, Fayette Co, TX

d. 20 Sept 1963

p.d. Lockhart, Caldwell, TX

10 William Woods Robertson

b. 19 June 1862 (Father of No. 5)

p.b. Lockhart, Caldwell, TX

m. 14, July 1889

d. 21 March 1941

p.d. Columbus, Colorado, TX

11 Martha Pearl Tabor

b. 4 July 1868 (Mother of No. 5)

p.b. Bryan, Brazos Co, TX

d. 6 March 1947

p.d. Austin, Travis Co, TX

12 Franz Graf

b. 24 May 1853 (Father of No. 6)

p.b. Germany

m. 1876

d. 16 May 1922

p.d. San Antonio, TX

13 Minna Reinhardt

b. 10 Oct 1853 (Mother of No. 6)

p.b. Germany

d. 6 July 1932

p.d. San Antonio, TX

14 Christmas David Jauer

b. 25 Dec 1867 (Father of No. 7)

p.b. Clear Springs, TX

m. 28 July 1888

d. 22 May 1932

p.d. Karnes City, TX

15 Caroline Beicker

b. 17 June 1870 (Mother of No. 7)

p.b. Clear Springs, TX

d. 2 Dec 1943

p.d. Karnes City, TX

(Spouse of No. 1)

b. _____
p.b. _____
d. _____
p.d. _____

(6th Generations)

- 32 Harding Forrester
b. abt 1804 (Father of No. 16)
m. 2 Oct 1821
d. abt 1846
- 33 Isabella N. McAda
b. 29 April 1802 (Mother of No. 16)
d. abt 1834
- 34 Squire Peeler
b. (Father of No. 17)
- 35 Jane Cadwell
b. (Mother of No. 17)
- 36 Josiah O'Daniel
b. 27 Sept 1804 (Father of No. 18)
m. abt 1827
d. 17 Dec 1845
- 37 Druscilla Millie Maxwell
b. 27 Feb 1810 (Mother of No. 18)
- 42 Andrew Caperton
b. abt 1814 (Father of No. 21)
d. abt 1856
- 43 Jane T. Scribner
b. (Mother of No. 21)
- 44 John Washington Tabor
b. 16 Nov 1822 (Father of No. 22)
m. 25 July 1844
d. 24 Jan 1901
- 45 Martha Jane Anderson
b. 21 Feb 1827 (Mother of No. 22)
d. 15 Aug 1906
- 56 Hans Heinrich Jauert
b. (Father of No. 28)
- 57 Ilse Margreta Hutmann or Broscho
b. (Mother of No. 28)
- 58 Jurgen Heinrich Ahlemeyer
b. 2 Dec 1792 (Father of No. 29)
d. 16 Jan 1862
- 59 Marie Elsabein Kleino-Baselbruggen
b. 9 Sept 1781 (Mother of No. 29)
d. 14 June 1839
- 60 Johann Friedrich Ludwig Belker
b. 7 May 1791 (Father of No. 30)
m. 24 Oct 1816
- 61 Anne Marie Louise Wulf
b. (Mother of No. 30)

M. C. Forrester

(Page 2 of 3)

(7th Generations)

- 66 John C. McAda
b. 10 June 1769 (Father of No. 33)
m. 2 Oct 1799
d. 11 Aug 1834
- 67 Nancy Sanson
b. 17 Jan 1772 (Mother of No. 33)
- 74 Robert Maxwell
b. ca 1775 (Father of No. 37)
d. ca 1838
- 75 Rebecca
b. ca 1777 (Mother of No. 37)
d. ca 1838
- 84 William Caperton
b. ca 1766 (Father of No. 42)
m. 13 Dec 1790
- 85 Lucy Woods
b. 25 Oct 1774 (Mother of No. 42)
d. ca 1854
- 86 Reuben Scrivner
b. (Father of No. 43)
- 88 Nathan Tabor
b. 13 Aug 1797 (Father of No. 44)
m. ca 1820
d. 5 Dec 1869
- 89 Mariah Louise Henry
b. 10 May 1801 (Mother of No. 44)
d. 13 Feb 1884
- 90 Elijah Anderson
b. 6 Nov 1804 (Father of No. 45)
m. 16 Mar 1826
d. 26 Feb 1861
- 91 Margaret Ellison
b. 1 April 1809 (Mother of No. 45)
d. 25 April 1888
- 112 Andreas Jauert
b. (Father of No. 56)
- 113 Anna Engab Kuckmann
b. (Mother of No. 56)
- 114 Christian Hutmann
b. (Father of No. 57)
- 115 Anna Ilse Schubode
b. (Mother of No. 57)
- 116 Casper Heinrich Ahlemeyer
b. (Father of No. 58)
m. 14 April 1792
- 117 Margaretha Catharina Koch
b. (Mother of No. 58)

(Part of 7th Generations)

118 Vreck dietus Kloino-Essolbrugge
b. ca 1739 (Father of No. 59)
m. 12 Oct 1780
d. 28 Jan 1818

119 Catharina Elsiabeth Blanken
b. 7 Jan 1751 (Mother of No. 59)
d. 15 Jan 1803

120 Johann Friedrich Beiker
b. (Father of No. 60)

121 Katherine Marie Husen
b. (Mother of No. 60)

(8th Generations)

168 John Caperton
b. (Father of No. 84)

169 Polly Thompson
b. (Mother of No. 84)

170 Archibald Woods
b. (Father of No. 85)

171 Mourning Shelton
b. (Mother of No. 85)

176 William Tabor, Sr.
b. 4 Jan 1761 (Father of No. 88)
m. 5 July 1781
d. 4 June 1844

177 Susannah Tubb
b. 11 Oct 1761 (Mother of No. 88)
d. 31 July 1852

178 John Henry, Sr.
b. (Father of No. 89)

179 Mary Reynolds
b. (Mother of No. 89)

182 Lewis Ellison
b. 1769 (Father of No. 91)
m. 1797
d. 1842

183 Margaret Powers
b. 1776 (Mother of No. 91)
d. 1851

232 Hermann Heinrich Ahlmeier
b. (Father of No. 116)

233 Maria Elisabeth Meyer
b. (Mother of No. 116)

(Part of 8th Generations)

234 Johann Christoph Blanke
b. 13 Aug 1711 (Father of No. 117)
m. 9 Nov 1743
d. 6 Jan 1788

235 Catharina Margaretha Cordes
b. ca 1717 (Mother of No. 117)

(9th Generations)

342 William Shelton
b. (Father of No. 171)

343 Lucy Harris
b. (Mother of No. 171)

352 John Tabor
b. (Father of No. 176)

353 Elizabeth Sharpe
b. (Mother of No. 176)

364 Robert Ellison
b. 1720 (Father of No. 182)
d. 1791

365 Frances Avant
b. (Mother of No. 182)

468 Christoffer Blanke
b. ca 1673 (Father of No. 234)
m. 25 Nov 1702
d. 3 Feb 1743

469 Catharina Angenesa Luecken
b. (Mother of No. 234)

John A. Barr
13406 Effingham
Round Rock, Texas 78664

The surnames and locations that I am researching.
I wish to correspond and exchange information with
possible descendants.

ALDRIDGE---La Peer Co. Michigan

BARR---1800-1835 Pennsylvania
1835-1980 Knox and Morrow Co. Ohio

BOWLES---La Peer Co. Michigan

BRADBURY---Hardin Co. Ohio

CLARK---Hall Co. Georgia

CRONIC---Jackson Co. Georgia

HARSHMAN---Preble Co. Ohio

HUTCHINS---Hall Co. Georgia

JOHNSON---Hall Co. Georgia

M^c CORMICK---Morrow Co. Ohio

PATTERSON---Hall Co. Georgia

SMITH---Hall Co. Georgia

Jean Byerly Hufnall
Rt. 1, Box 600
La Grange, Texas 78945

Fayette County

DANIEL BAKER

One family source records Daniel Baker as being born in 1779 in New York. Yet Daniel is listed as being 59 years old on the 1850 Texas State Archives, Census Index 3 Mar. 1962 p. 57 D 235. This would show his birth year as 1791. This source also lists his occupation as stone mason. Family records say he was also a missionary of the Presbyterian Church. Daniel's wife, Margaret Miller (Mueller) was born in Ohio and so was the couple's first 4 children. Margaret is not listed on the above Census Index in 1850 but their last two children were born in Texas in 1838 and 1840. Daniel died in 1878 and he and his wife, according to family history are buried near Round Top (Fayette Co.) Texas.

Daniel and Margaret's children:

| | | |
|-------------------|-----------------|---------|
| Eliza Baker | born 6 May 1831 | in Ohio |
| Daniel Baker, Jr. | 1833 | Ohio |
| Edward Baker | 1835 | Ohio |
| Harriet J. | 1836 | Ohio |
| Joel Baker | 1838 | Texas |
| Stephen Baker | 1840 | Texas |

The oldest daughter married on 23 June 1844 in her father's home near Round Top, Texas to James Carrel Bell born 1 Mar. 1820 Wayne County Kentucky. He was the son of Silas Bell and Lucretia Walker. He came to Texas around 1834 and was a young soldier in Texas war for independence. He died 5 August 1880 and his wife, Eliza Baker Bell died 26 October 1906 and they along with one son are buried in Muldoon, (Fayette Co.) Texas. The Texas Historical Society has placed a historical marker at his grave. In the 1860 Census record of Fayette County his occupation is listed as "waggon maker". James and Eliza had 15 children all were born in Fayette County. The names of their children are: Lucretia, John Miller, Susannah, Margaret Frances, Mattie Jane, Mary Elizabeth, William Carrel, Sarah Amanda, Andrew, Ellen Josephine, Phalesus, Anna Tilda, Isaac Robert, James Walker, Silas Daniel.

I will appreciate hearing from anyone interested in these families.

[Editor's Note: Two Daniel Bakers are confused in the first paragraph above. See Handbook of Texas (I:98-99) for biography of Daniel Baker (1791-1857) the Presbyterian minister who married Elizabeth McRoberts and did not live in Ohio.]

Jean Byerly Hufnall
Rt. 1, Box 600
La Grange, Texas 78945

Margaret Frances Bell, Grand-daughter of Daniel Baker and Margaret Mueller was born 23 Nov. 1850 in Fayette County Texas. She married Stephen (Steven, Steve) John Byerly on June 14, 1874 in Fayette County Texas. They were the parents of eleven children, all born in Fayette County Texas. Steven John was born 18 August 1841 in Walker County Texas. He died 17 January 1902 and is buried near Plum, Texas in Fayette County. Stephen John Byerly served during the Civil War in Waul's Texas Legion, C.S.A. He was with Lt. Gen. Pemberton at the surrender of Vicksburg, Mississippi.

Copy of Parole signed by Stephen J. Byerly on July 9, 1863.

VICKSBURG, MISSISSIPPI July 9, 1863

To whom it may concern, know ye that:

I S. J. Byerly a private of Co. E 2nd Batty Waul's Legion Vols. C.S.A. being a Prisoner of war, in the hands of the United States Forces, in virtue of the capitulation of the city of Vicksburg and its garrison, by Lient. Gen. John C. Pemberton, C.S.A. commanding, on the 4th day of July, 1863, do in pursuance of the terms of said capitulation, give this my solemn parole under oath -

That I will not take up arms again against the United States, nor serve in any military, police, or constabulary force in any Fort, Garrison or field work, held by the Confederate States of America against the United States of America nor as guard of prisoners, depots or stores, nor discharge any duties usually preformed by officers or soldiers against the United States of America, until duly exchanged by the proper authorities.

Stephen J. Byerly
Sworn to and subscribed before me at Vicksburg, Miss. this
9 day of July 1863.

John _____

20 Reg't Ohio Vole
Maj. and Paroling Officer

Margaret Frances Bell died many years after her husband. During those years she along with three of her sons, Tom, Ben, and Jess moved to Beaumont Jefferson County Texas. She died there on 13 December 1926 and is buried there.

One son Benjamin F. Byerly, born 25 Jan. 1881, died 29 Nov. 1942 in Beaumont, was a driller at the Spindle Top Oil Field. He was married 23 Aug. 1920 to Ella Gomer born in Sabine County Texas 13 Oct. 1892, died 17 Mar. 1941. She was a school teacher and the daughter of Joshua Gomer and Winnie Luthenia McDaniel. Ben was a retired farmer and business man when he died.

Jean Byerly Hufnall
 Rt. 1, Box 600
 La Grange, Texas 78945

In this form, the father of
 any number is twice that
 number; the mother, twice plus
 one. Thus 50 and 51 are the
 parents of 25. Help is needed
 on the missing numbers.

- | | |
|--|------------------------------------|
| 1. James Stewart HUFNALL, Jr. | b. 18 Oct. 1947 Tx. Montgomery Co. |
| married to Patricia Marie Lake | b. 17 Nov. 1951 Tx. |
| 2. James Stewart HUFNALL | b. 15 Sept. 1922 Tx. |
| 3. Ella Jean BYERLY | b. 17 Feb. 1923 Tx. Sabine Co. |
| 4. Dr. William Thomas HUFNALL | b. 5 May 1889 Kentucky |
| 5. Johnnie Mary STEWART | b. 13 Sept. 1897 Tx. Jefferson Co. |
| 6. Benjamin Franklin BYERLY | b. 25 Jan. 1881 Tx. Fayette Co. |
| 7. Ella Elizabeth GOMER | b. 13 Oct. 1892 Tx. Sabine Co. |
| 8. William Henry HUFNALL | b. 6 Jun. 1860 Indiana |
| 9. Ella GAVIN | b. 5 Aug. 1867 Indiana |
| 10. James Hodges STEWART | b. 8 Nov. 1871 |
| 11. Mary Leah BROUSSARD | b. 4 Dec. 1873 Tx. |
| 12. Stephen John BYERLY | b. 18 Aug. 1841 Tx. Fayette Co. |
| | CIVIL WAR |
| 13. Margaret Frances BELL | b. 23 Nov. 1850 Tx. Fayette Co. |
| 14. Joshua GOMER | b. 9 Nov. 1867 Tx. Sabine Co. |
| 15. Winnie Luthenia McDANIEL | b. 30 Sept. 1870 Tx. Sabine Co. |
| 16. Johann Adam HUFNAGEL | b. 5 Jun. 1822 GERMANY |
| 17. Susanne Catherine SCHNIEDER | b. 8 Aug. 1821-22 GERMANY |
| 18. John GAVIN | b. 1828 IRELAND |
| 19. Bridget GAVIN | b. 1833 IRELAND |
| 20. Ralph STEWART | b. ca 1846 ? La. ? |
| 21. Clara Janet HODGES | b. |
| 22. Moise BROUSSARD | b. 17 Feb. 1831 La. CIVIL WAR |
| 23. Mary Gertrude ARCENEUX | b. 27 Mar. 1838 La. |
| 24. George BYERLY | b. 1795 S.C. |
| 25. Rebecca ANDREWS | b. |
| 26. James Carrel BELL | b. 1 Mar. 1820 Ky. Wayne Co. |
| 27. Eliza BAKER | b. 6 May 1831 Ohio |
| 28. Augustus C. GOMER | b. Tenn. |
| 29. Margaret Ann LOW | b. 6 Nov. 1829 Tx. Sabine Co. |
| 30. William Watson McDANIEL, Jr. | b. 14 Sept. 1844 S.C. CIVIL WAR |
| 31. Zeronie Joan SMITH | b. 8 May 1852 La. Sabine Parish |
| 32. HUFNALL, HUFNAGEL | |
| 33. | |
| 34. William SCHNIEDER | b. GERMANY |
| 35. Clara MULLER | b. GERMANY |
| 36. GAVIN | |
| 42. HODGES | |
| 43. Laura Jamina (old Mothe) | b. Alabama ? |
| 44. Edward BROUSSARD | b. 28 Feb. 1802 La. |
| 45. Belzire Euphemie BROUSSARD | b. La. |
| 46. Aurelian ARCENEUX | b. 16 Feb. 1808 La. |
| 47. Mary ANDRUS | b. La. |
| 48. BYERLY | b. |
| 52. Silas BELL | b. 1787 Virginia |
| 53. Lucretia WALKER | b. 1797 Kentucky |
| 54. Daniel BAKER | b. N.Y. |
| 55. Margaret Miller, Muller, Moller, Mouller ? | |
| 58. Isaac LOW | b. 7 Jul. 1781 Tenn. |
| 59. Elizabeth PARSON | b. 25. Feb. 1787 Virginia |

Jean Byerly Hufnall
 Rt. 1, Box 600
 La Grange, Texas 78945

| | | |
|---|----|-------------------------------|
| 60. William Watson McDANIEL | b. | 9 Mar. 1814 S.C. |
| 61. Winnie WALTON | b. | S.C. |
| 62. Irving SMITH | b. | 1826 Miss. |
| 63. Luthenia GARLINGTON | b. | 1826 La. |
| 88. Theophille BROUSSARD | b. | 5 Mar. 1773 La. |
| 89. Victorie LANDRY | b. | 1776 |
| 90. Floy ? Eloy BROUSSARD | b. | 23 Apr. 1780 ? |
| 91. Marguerite THIBODEAUX | b. | |
| 92. Cyprian ARCENEUX | b. | 1762 La. |
| 93. Adlaide MOUTON | b. | 15 Oct. 1789 |
| 106. James WALKER md. 1783 Greenbrier Co. Va. | | |
| 107. Catherine MILLER | | |
| 124. Rev. WILLIAM SMITH | b. | |
| 125. ? 2nd wife ? | | |
| 126. Benjamin GARLINGTON | b. | ca 1793 S.C. War 1812 |
| 127. Caroline Cynthia WICK | b. | La. ? |
| 176. Francois BROUSSARD | b. | 1741-42 ACADIA |
| 177. Plegie LANDRY | b. | |
| 178. Amant LANDRY | b. | 1748 |
| 179. Marguerite MELANSON | b. | 1747 |
| 180. Joseph BROUSSARD | b. | 1725 |
| 181. Marguerite SAVOY | b. | |
| 182. Jean Aesleme THIBODEAUX | b. | |
| 183. Marguerite MELANSON | b. | |
| 184. Pierre Louis ARCENEUX | b. | 1731 ACADIA Exile |
| 185. Ann BERGERON | b. | 1735 |
| 186. Jean Fredric MOUTON | b. | 1765 |
| 187. Anastasie CORMIER | b. | 1766 |
| 212. Thomas WALKER, Jr. | b. | |
| 214. Jacob MILLER | b. | |
| 215. SULLIVAN | b. | |
| 252. Christipher GARLINGTON V | b. | 17 Dec. 1756 Johnson Co. N.C. |
| 253. Sarah YOUNG | b. | ca 1770 |
| 352. Joseph BROUSSARD | b. | 1702 ACADIA Exile |
| 353. Agnes THIBODEAUX | b. | |
| 354. Pierre LANDRY ? | | |
| 355. Carlota LANDRY ? | | |
| 356. Charles LANDRY | b. | 1706 |
| 357. Marie LEBLANC | | |
| 358. Pierre MELANSON | b. | 1710 |
| 359. Rosalie BLANCHARD | b. | 1714 ACADIA |
| 360. Alexandre BROUSSARD | b. | 1703 ACADIA |
| 361. Marguerite THIBODEAUX | b. | 1705 ACADIA |
| 364. Charles THIBODEAUX | b. | 1713 |
| 365. Bridget BRAU | | |
| 366. Joseph MELANCON | b. | 1738 |
| 367. Anne LANDRY | | |
| 368. Jean ARCENEUX | b. | 1708 ACADIA |
| 369. Marie Anne HEBERT | b. | 1710 |
| 370. Barthelemy BERGERON | b. | 1698 |
| 371. Marguerite DUGAS | b. | 1704 |
| 372. Jean MOUTON | B. | 1740 |
| 373. Isabel BASTARACHE | b. | |
| 374. Jean Bapt. CORMIER | b. | 1734 |
| 375. Marguerite BOURQUE | b. | |

Charles L Smith
3106 Clawson Rd
Austin Texas 78704

Union County Arkansas
White

White, Jessie Cleveland (SR) POB Georgia DOB 04-16-1832 DOD 09-18-1907
married first wife Avalena S. Weatherford 03-18-1861 in Alabama.
His parents are unknown but his father came from England and his
mother from South Carolina. Her parents were Elihu and M.J. Weatherford
from Alabama. He served in the 26th Arkansas Confederate Infantry
Reg. (3rd Trans Mississippi) also known as Morgans Regiment and the 3rd
Regiment Arkansas Infentry. CHILDREN:

| NAME | DOB | DOD | SPOUSE |
|------------------|------------|------------|----------------------|
| James Elihu | 01-31-1862 | 08-1928 | Catherine Poole |
| Mary Abigale | 06-21-1865 | | Patrick Norris |
| John Milton | 05-04-1869 | | Nancy Lee Taylor |
| Jessie Cleveland | 02-18-1873 | 03-29-1926 | Margaret Jane Howard |
| William Clinton | 02-18-1873 | | Minnie Nunley |
| Eddie Eugene | 03-15-1871 | 11-10-1877 | |
| Charles Ingram | 11-26-1879 | 09-19-1919 | Roberter Taylor |

2nd wife Rachel M. Taylor daughter of Edmund and Sarah Taylor they
had 4 children.

White, Jessie Cleveland (JR) POB Union County Arkansas He was a farmer.
Married Margaret Jane Howard on 10-20-1895, duaghter of Joseph
Howard and Martha Howard who were first cousins. She was born on
02-12-1876 and died on 10-15-1947. CHILDREN:

| NAME | DOB | DOD | SPOUSE |
|------------------|------------|------------|-----------------------|
| Beddie Ozela | 07-24-1896 | | Will Hendrix |
| Joseph Cleveland | 08-31-1899 | 03-30-1926 | - 0 - |
| Dewey Quickman | 01-31-1901 | 11-23-1964 | Orene McHenry |
| Dema Verna | 03-04-1905 | | Clifton Hendrix |
| Luther Henry | 12-21-1906 | | Vera Manning |
| James Robert | 10-12-1908 | | Hilda Little |
| Ruby Erma | 03-27-1911 | | William Leonard Smith |
| Leonard Clay | 12-27-1914 | | Avis Little |
| Addie Lucille | 06-27-1916 | | A.C. Russell |
| Eva | | | Arthur Hughes |

Charles L Smith
3106 Clawson Rd
Austin Texas 78704

Union County Arkansas
Smith

Smith, James Franklin POB Arkansas DO 06-01-1851 Minister & Farmer
Parents unknown Married Elizabeth(Betty) Jones POB Ark 05-10-1852
DOD 01-18-1900 Daughter of Amanda POB Louisiana DOB 1831 CHILDREN:

| Name | DOB | DOD | SPOUSE |
|-----------------|------------|------------|---------------------|
| John Merle | 05-09-1874 | 02-27-1954 | Frances Alice Towns |
| Frances Almeda | 02-01-1873 | 07-02-1953 | Jim McLemore |
| Lee Birt | 04-12-1876 | 09-29-1954 | Ida Lee Unie Vestal |
| Sally Ann | 1878 | | Tom Walker |
| Mandy | 05 1879 | | Charlie McLemore |
| Lennie | 1882 | 1902 | King |
| Herman Franklin | 06-01-1888 | 07-31-1969 | Nannie Gill |

Smith, Lee Birt born in Union County married Ida Lee Unie Vestal on 12-23-1897
He was a farmer and preacher. She was born in Alabama the daughter of
John Robert Vestal & Mary Elizabeth Imfinger CHILDREN:

| Name | DOB | DOD | SPOUSE |
|-----------------|------------|------------|-------------------|
| Della | 01-12-1900 | 04-16-1900 | |
| Ernest Lively | 01-16-1903 | 04-01-1976 | Ezzie L Bearden |
| Murphy Bert | | | Lauru Dugal |
| Clara Isabel | 04-18-1905 | | Clyde Hunter |
| Clarence Issac | 04-18-1905 | 04-18-1970 | Edna Little Smith |
| Louie Grady | 02-09-1907 | 08-07-1935 | Edna Little |
| William Leonard | 05-14-1908 | | Ruby Erma White |

Smith, William Leonard born in Union County married Ruby Erma White the daughter
of Jessie Cleveland White and Margaret Jane Howard on 04-21-1927 CHILDREN:

| Name | DOB | SPOUSE |
|-----------------|------------|---------------------|
| William Charles | 07-04-1928 | Barbara June Ramsey |
| Joseph Keith | 12-14-1932 | Freda Lewis |
| Mary Gelynn | 07-19-1935 | Gerald Duke |
| Carolyn Edwena | 06-27-1938 | Kenneth Clark |
| Clara Emogene | 04-15-1940 | John Travis Cope |
| Donald Ray | 03-27-1942 | Patricia Ellison |
| Ruby Dianne | 07-07-1946 | Garland Major Jr. |

Smith, William Charles born in Union County Arkansas married Barbara June Ramsey
daughter of Youles Joe Ramsey and Esther Lon Wright on 10-07-1947 CHILDREN:

| NAME | DOB | SPOUSE |
|-----------------|------------|----------------------|
| Charles Leonard | 05-25-1948 | Edith Louise Cortese |

Smith, Charles Leonard born in Bossier City La. married Edith Louise Cortese
daughter of Frank Cortese & Clara Louise Summers on 05-23-1970 CHILDREN:

| Name | DOB |
|------------------|------------|
| Charles Damon | 08-06-1975 |
| Kelley Elizabeth | 11-06-1979 |

ASCENDANTS OF:

MICHAEL CARROLL MILLER
AND
ROBERT SPEARMAN MILLER

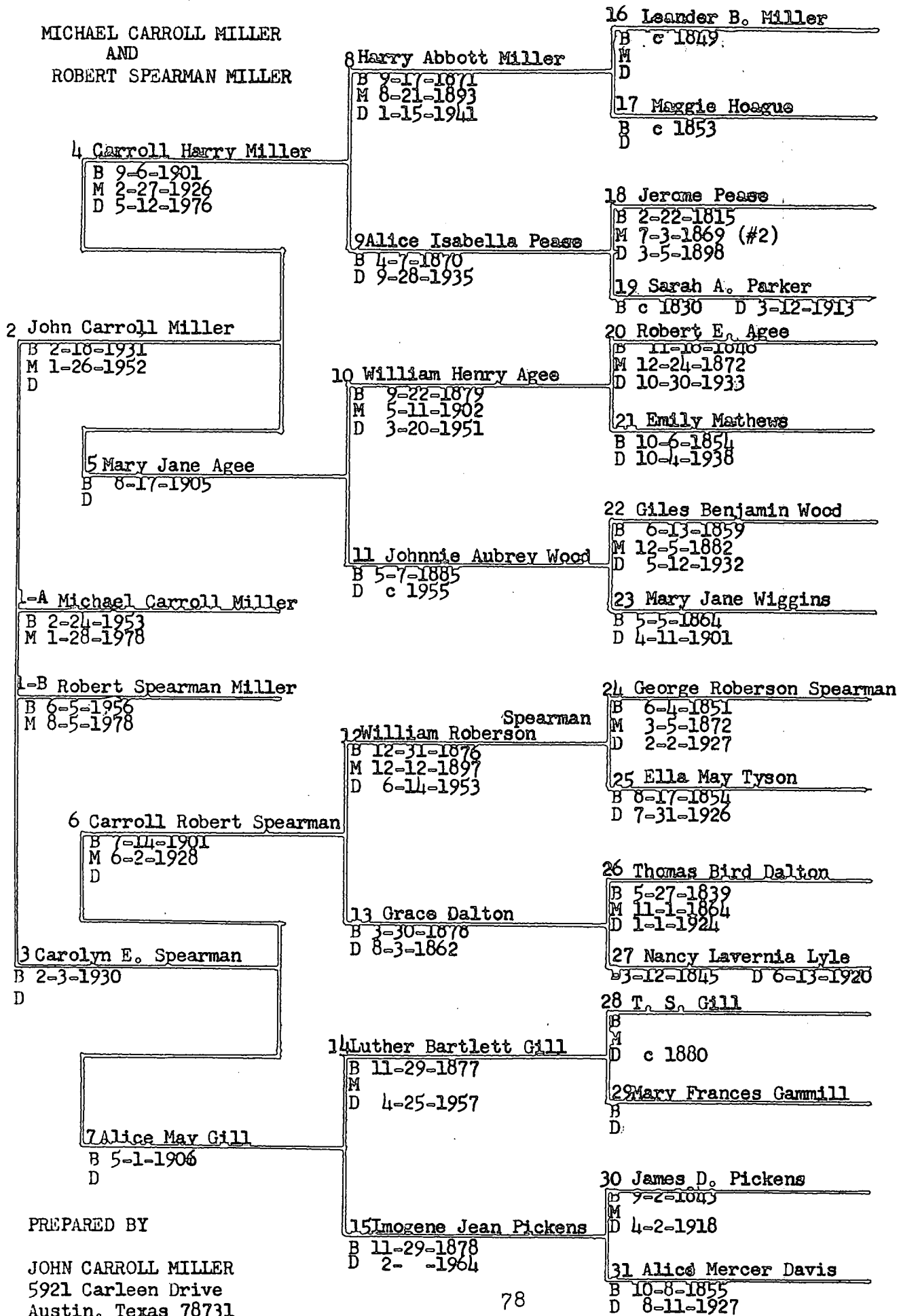

PREPARED BY

JOHN CARROLL MILLER
5921 Carleen Drive
Austin, Texas 78731

FECHNER: Seeking parents names of Emilie Fechner Mueller and Carolyn Fechner Otto. Emilie born Oct. 10, 1846 Died Sept. 23, 1888; Carolyn married August Otto on April 25, 1863

MUELLER: Seeking parents names of Henry and Charles Mueller--Henry born Nov. 22, 1848 died Dec 1913--- Charles born August 1, 1842 died Feb. 15, 1908. Mother's name may have been Eliza.

FOX: Need information on William Fox born Tennessee died 1844 Dent County, Mo; also information on his father-Enoc Fox

KLEEN: Need additional information on Herman Jacob Kleen born Sept 13, 1821, Married to ----- Zimmerman-need first name. Would like information on both parties.

LIVESAY: Seeking parents names of George W, Livesay born May 29, 1822 died July 25, 1865 Washington Co., Ill. Married to Sarah M. Underwood.

BARRIER: Seeking information on Michael Barrier born sometimes between 1795 and 1810 possibly in Ala. Married to Sallie Brown. Son Chauncey Barrier born 1842 in Fayette County, Texas. Michael was a physician supposedly Battle Of San Jacinto.

Send information on any of the above to:
Mr and Mrs Luther H. Fox
3002 Skylark Drive
Austin, Texas 78757
Pho. area code 512--459-9343

??

A late-arriving query from a new member--Thanks to the Foxes for sharing their page!

BRIMAGE_BRIMMAGE. I would like to exchange information on this name. Seeking identification of the following BRIMMAGES found in the Index to Death Records of Texas: (1) S. A., Lamar Co, 24 Sep 1938. (2) George Eugene, Deaf Smith Co, 13 Jly 1955. (3) Marly Eranville, Dallas Co, 20 Aug 1966. (4) Mattie Elizabeth, Lamar Co, 24 Jan 1933. (5) Lonnie Brooks, Collin Co, 17 Jan 1970. (6) John L., Kleberg Co, 11 Jly 1972. (7) Clara May, Fannin Co, 27 Feb 1953. -- Ms. Lenna Brimmage, Box 7502, Riverside CA 92503.

Who were "Uncle Pinkney" and "Aunt Nancy" Anderson?

My mother was Lota Campbell (Renick), born and died Waco, Texas, 1873-1963.

Quoting her in a conversation recorded during one of our last visits together: "One of my earliest memories--I was being lifted up in an older person's arms to view a tiny figure in a coffin. The little figure looked like one of my own wax dolls. They told me: 'That is Aunt Nancy, Uncle Pinkney's wife. Uncle Pinkney must have died at some previous time, but I remember quite vividly two of their children who were present at that funeral, a red-haired young lady called Marjorie, just like my Aunt Marjorie, and a young man called Channing. Children do not estimate the ages of older boys and girls. They looked quite grown-up to me. I do not know where the funeral was, near Waco?'"

My mother's mother was Mary Queen Anderson (Campbell), b Crotena, Jasper County, Texas, 23 July 1842. She had but two brothers, both much older than she was, Tandy Key Witcher Anderson named for his maternal grandfather, and Samuel P. Anderson, named for the paternal grandfather. Both came from Jackson County, Tenn with their parents in 1837. By 1850 both young men were boarding with a Mexican family in Cameron County, Texas, their parents still in East Texas.

Tandy Key Witcher Anderson married a Mexican girl, George Benevitus. He was postmaster in Laredo in 1871, and died in South Texas in 1877.

Samuel P. Anderson evidently returned to East Texas, for an entry in his mother's Bible states that he died in Sabine County, date not given.

Was his full name Samuel PINKNEY Anderson? Was his widow the little "Aunt Nancy" whose funeral my mother recalled?

Or should I look further back for a connection? After all "Aunt" and "Uncle" were often given to other than near relatives. Bailey Anderson, at China Springs (PO Sardis) had a Pinkney Anderson but data on the two Pinkneys does not match. Still China Springs is within funeral-traveling distance from Waco. Both are in McLennan County.

For the edification of my children and other near relatives I am publishing an ancestral chart in memory of both my parents, Lota Campbell (Renick) and Samuel McKenney Renick. It is copyrighted under the title "LEAVES". It couldn't be called "ROOTS", as that title has been pre-empted by another teller of tall tales. The chart will be off the press about June 1. There will be a few copies for libraries, including the genealogical section of the Texas State Library.

Among the names included are Anderson, Baber, Barmer, Baldock, Burton, Campbell, Daugherty, DeLoach, Dugan, Embrey, Griffith, Hall, Key, King, Lytton, Logan, Moor, Pettit, Rapalie, Renick, Sanders, Shackelford, Vandever (with various spellings including Vanderford), Witcher.

It represents forty-four years of eastern seaboard searching with New York City as a base of operation-- in courthouses, libraries, and state archives. It represents many a climb through poison-ivy guarded ^{paths} to forgotten graveyards in Kentucky, Tennessee, Missouri, and Texas and Alabama. All of my ancestors were living south of the Mason and Dixon line by the time of the American Revolution, although many of the families entered through Pennsylvania, and followed the fertile valleys of the Appalachian mountains ^{southward} and two at least are connected with the earliest history of New York. Texas counties mentioned are McLennan, Burnet, Travis, Jasper and Anderson.

Mrs. Dorothy R. Luttrell
2400 Pruett Street
Austin, Texas 78703

Name of Compiler Marjorie Muegge
 Address 3431 North Hills Dr.
 City, State Austin, Texas 78731
 Date May 1980

Ancestor Chart
 Person No. 1 on this chart is the same
 person as No. _____ on chart No. _____.

Johann Chart No. _____
 16 Frederic Muegge
 b. 18 Apr 1830 (Father of No. 8,
 Germany Cont. on chart No. _____
 d. 29 May 1906
 17 _____ (Mother of No. 8,
 Cont. on chart No. _____
 b. _____
 d. _____
 18 August Franke
 b. Germany (Father of No. 9,
 Cont. on chart No. _____
 m. _____
 d. _____
 19 _____ (Mother of No. 9,
 Cont. on chart No. _____
 b. _____
 d. _____
 20 _____ (Father of No. 10,
 Cont. on chart No. _____
 b. _____
 m. _____
 d. _____
 21 _____ (Mother of No. 10,
 Cont. on chart No. _____
 b. _____
 d. _____
 22 _____ (Father of No. 11,
 Cont. on chart No. _____
 b. _____
 m. _____
 d. _____
 23 _____ (Mother of No. 11,
 Cont. on chart No. _____
 b. _____
 d. _____
 24 David Emery Noyes
 b. 18 Sept 1795 (Father of No. 12,
 Newbury, Mass Cont. on chart No. _____
 m. _____
 d. _____
 25 Polly Brown
 b. _____ (Mother of No. 12,
 Cont. on chart No. _____
 d. _____
 26 John R. Baker
 b. _____ (Father of No. 13,
 Cont. on chart No. _____
 m. _____
 d. _____
 27 Louisa
 b. _____ (Mother of No. 13,
 Cont. on chart No. _____
 d. _____
 28 James W. Green
 b. _____ (Father of No. 14,
 Cont. on chart No. _____
 m. _____
 d. _____
 29 Susan H. Woodson
 b. _____ (Mother of No. 14,
 Cont. on chart No. _____
 d. _____
 30 John Newton Gracy
 b. 28 Jan 1821 (Father of No. 15,
 Cont. on chart No. _____
 m. 11 Aug 1842
 d. 24 Feb 1889
 31 Harriett Newell Beanland
 b. 1 Oct 1825 (Mother of No. 15,
 Cont. on chart No. _____
 d. 13 Nov 1909 Lampasas Tx.

4 Charles Henry Muegge
 b. 19 Sept 1878 (Father of No. 2)
 p.b. _____ Tex.
 m. _____
 d. 9 Sept 1955
 p.d. Brenham, Tex

2 Edwin Henry Muegge
 b. 29 Sept 1899 (Father of No. 1)
 p.b. Brenham, Texas
 m. 18 June 1924
 d. 23 Dec 1968
 p.d. Santa Cruz, Calif.

5 Emma Ida Meyer
 b. 5 Jan 1878 (Mother of No. 2)
 p.b. Washington Co. TX
 d. 3 Jul 1954
 p.d. Washington Co., TX
 Brenham

1 John Teo Muegge
 b. 28 Oct 1940
 p.b. Brenham Tex
 m. 14 Dec 1974
 d. _____
 p.d. _____

6 Charles Emery Noyes
 b. 28 Aug 1856 (Father of No. 3)
 p.b. New Albany, Ind.
 m. 23 Jul 1893 Dickson Tn.
 d. 23 Dec 1922 Brenham Tx.
 p.d. _____

3 Ada Belle Noyes
 b. 12 Nov 1904 (Mother of No. 1)
 p.b. Lometa, Texas
 d. _____
 p.d. _____

7 Isla Lillian Green
 b. 12 Jul 1877 (Mother of No. 3)
 p.b. Lampasas, Tex.
 d. 10 May 1943
 p.d. Tujunga, Calif.

Marjorie Naylor
 (Spouse of No. 1)

b. _____ d. _____
 p.b. _____ p.d. _____

8 Heinrich Muegge
 b. 18 Apr 1859 (Father of No. 4)
 p.b. Germany
 m. _____
 d. 19 March 1919
 p.d. Washington Co., Tex.
 9 Sophie Franke
 b. 8 March 1861 (Mother of No. 4)
 p.b. Prairie Hill Washington
 Co., Tex.
 d. 19 Nov 1938
 p.d. Washington Co., Texas

10 Friedrich Meyer
 b. _____ (Father of No. 5)
 p.b. Germany
 m. _____
 d. _____
 p.d. _____
 11 Henrietta Loesch
 b. 18 May 1845 (Mother of No. 5)
 p.b. Germany
 d. 14 Jan 1919
 p.d. Washington Co. Tex.

12 John E. Noyes
 b. 25 Dec 1816 (Father of No. 6)
 p.b. Pittsburg, Pa.
 m. 31 Oct 1855 Louisville
 d. 5 March 1883
 p.d. Louisville, Kentucky
 13 Almira Jane Baker
 b. 25 Aug 18 _____ (Mother of No. 6)
 p.b. Lancaster Pa.
 d. Jul 1909
 p.d. Lexington, Kentucky

14 Charles Royster Green
 b. 4 May 1853 (Father of No. 7)
 p.b. Richmond, Va.
 m. 26 Jan 1874 Lampasas TX.
 d. 27 Aug 1939
 p.d. Temple, Texas
 15 Georgie Ann Louisa Gracy
 b. 18 Feb 1858 (Mother of No. 7)
 p.b. Lampasas, Texas
 d. 17 March 1909 Rescue, TX
 p.d. _____

Name of Compiler Marjorie Muegge
 Address 3431 North Hills Drive
 City, State Austin, Texas 78731
 Date May 1980

Ancestor Chart
 Person No. 1 on this chart is the same
 person as No. _____ on chart No. _____.

Chart No. _____

b. Date of Birth
 p.b. Place of Birth
 m. Date of Marriage
 d. Date of Death
 p.d. Place of Death

4 Walter Agree Naler
 (Father of No. 2)
 b. 24 March 1885
 p.b. DeKalb Co., Ala.
 m. 1904
 d. 1960
 p.d. DeKalb Co., Ala.

2 Irby Lloyd Naylor
 (Father of No. 1)
 b. 26 June 1910
 p.b. Boaz (DeKalb Co.) Ala.
 m.
 d.
 p.d.

5 Mary Berthena Bouldin
 (Mother of No. 2)
 b. 27 Dec 1889
 p.b. DeKalb Co., Ala.
 d.
 p.d.

1 Marjorie Naylor Muegge
 b. 14 Nov 1943
 p.b. Detroit, Michigan
 m. Austin, Texas 14 Dec 1974
 d.
 p.d.

6 Clifford Ambrose Carter
 (Father of No. 3)
 b. 25 Dec 1886
 p.b. Glass, Tenn.
 m. 26 Dec 1915
 d. 28 Apr 1932
 p.d. Cincinnati, Ohio

3 Dorothy Louise Carter
 (Mother of No. 1)
 b. 16 Nov 1916
 p.b. Vanleer (Humphreys Co.) Tenn.
 d.
 p.d.

7 Erma Lillian Bagwell
 (Mother of No. 3)
 b. 20 June 1896
 p.b. McEwn, Tenn.
 d.
 p.d.

John T. Muegge
 (Spouse of No. 1)

b. _____
 p.b. _____
 d. _____
 p.d. _____

8 William Simpson Naler
 (Father of No. 4)
 b. 22 June 1847

p.b. 31 Oct 1867, DeKalb, Ala.
 m. 17 June 1902
 d. DeKalb Co., Ala.
 p.d.

9 Isabelle Davis
 (Mother of No. 4)
 b. 1 April 1852
 p.b. Ala.
 d. 10 Nov 1926
 p.d. DeKalb Co., Ala.

10 Tobias Bouldin
 (Father of No. 5)
 b. 1863
 p.b.
 m.
 d. 1895
 p.d. Ala.

11 Martha Francis Johnson
 (Mother of No. 5)
 b. 8 Aug 1866
 p.b.
 d. 24 Feb 1924
 p.d. Ala.

12 John Louis Carter
 (Father of No. 6)
 b. 1855
 p.b. Missouri?
 m.
 d. 1914
 p.d. McEwen, Tenn.

13 Florence Clifford
 (Mother of No. 6)
 b. Dongola, Indiana
 p.b.
 d. 1914
 p.d. McEwen, Tenn.

14 Christopher Columbus Bagwell
 (Father of No. 7)
 b. 1861
 p.b.
 m. 1871
 d. 6 Jan 1944
 p.d. Humphreys Co., Tenn.

15 Allie Duke
 (Mother of No. 7)
 b. 1861
 p.b.
 d. 6 Jan 1949
 p.d. Humphreys Co., Tenn.

16 Jeremiah Naler
 (Father of No. 8,
 Cont. on chart No. _____)
 m. Ala. Winston Co.
 d. Mary Welborn

17 Iverson Isaiah Davis
 (Father of No. 9,
 Cont. on chart No. _____)
 b. 12 Oct 1818
 m. N.C.
 d. 8 Oct 1892
 p.d. Nancy Morgan

18 Nathan Johnson
 (Father of No. 11,
 Cont. on chart No. _____)
 b. 1912
 m. Marthan Frances Plunkett
 d. Sand Rock, Ala.
 p.d. 1909 Ala.

19 Sarah
 (Mother of No. 12,
 Cont. on chart No. _____)
 b. _____
 m. _____
 d. _____

20 Ambrose C. Clifford
 (Father of No. 13,
 Cont. on chart No. _____)
 b. 1826 Kentucky
 m. Tenn
 d. Martha I.

21 William M Bagwell
 (Father of No. 14,
 Cont. on chart No. _____)
 b. _____
 m. _____
 d. _____

22 Mary Ann Brown
 (Mother of No. 14,
 Cont. on chart No. _____)
 b. _____
 m. _____
 d. _____

23 Thomas Duke
 (Father of No. 15,
 Cont. on chart No. _____)
 b. 1848
 m. Kentucky
 d. _____

24 Tabitha Ann
 (Mother of No. 15,
 Cont. on chart No. _____)
 b. 1846
 m. Kentucky
 d. _____

AUSTIN GENEALOGICAL SOCIETY ROSTER FOR 1980

(All Austin TX unless otherwise noted)

Adair, Mr. & Mrs. A.J., 1507 Summit St, 78741, 442-8112
 Akin, Mr. Delbert L., 2204 Spring Creek Dr, 78705, 443-5738
 Altman, Mrs. Helen, 5701 Louise Ln, 78731, 453-5531
 Ashmore, Mrs. Dan G., Rt. 3, Box 234-T, Leander TX 78641, 258-1204
 Askew, Mrs. Martha, 1504 Rock Cliff Rd, 78746, 327-0536
 Baggett, Mrs. Sarah V., 13405 Wisterwood, Round Rock TX 78664, 258-9756
 Baker, Mrs. Don L., 2300 Bridle Path, 78703, 477-7781
 Baker, Miss Jane, 401-B E. Grady Dr, 78753, 837-1480
 Barr, Mr. John A., 13406 Effingham, Round Rock TX 78664
 Bauer, Miss Dorothy, 2730 S. Congress Ave, 78704, 442-7737
 Beacham, Mrs. Grace D., 1916 David St, 78705, 477-6331
 Berkman, Mrs. C.E., 1802 Raleigh Ave, 78703, 472-7549
 Bickler, Mrs. Ralph A., 4607 Depew Ave, 78751, 459-8416
 Boaz, Mrs. Margaret M., 4208 Woodway Dr, 78731, 345-9162
 Bonner, Minnie M., 1125 Lake Dr, Kerrville TX 78028
 Boyd, Mr. William Paxton, 3202 Hemphill Pk, 78705, 453-2992
 Brimmage, Ms. Lenna, Box 7502, Riverside CA 92503 [or 92513?]
 Broderick, Miss Hazel, 3400 Oakmont Blvd, 78703, 453-5005
 Brown, Mr. James H., 901 Oakwood Ave, Hurst TX 76053
 Brown, Miss Lillian H., 7614 Greeley, Kansas City KS 66109
 Brown, Mr. & Mrs. Thomas G., 907 Shelley Ave, 78703, 478-6835
 Bryson, Mrs. Bill, Rt. 2 Box 260, Bertram TX 78605
 Capps, Mr. & Mrs. James A., 8506 Grayledge, 78753, 836-1985
 Castillo, Mr. & Mrs. Ervin J., 1307 Elton Ln, 78703, 478-6543
 Clagett, Mrs. Sarah E., 3317-A Hycreek, 78723, 926-1829
 Claiborne, Miss Mattie, Rt. 2 Box 239, Bastrop TX 78602
 Conklin, Mrs. Sarah, 2703 W. 49 $\frac{1}{2}$, 78731, 452-4945
 Cook, Mr. & Mrs. Sam G., 1810 San Gabriel St, 78701, 476-2160
 Cooney, Mrs. Pauline B., 2200 W. North Loop Blvd #128, 78756, 453-1450
 Dallas, Ms. Wanda E., 9088 Posada Way, Sacramento CA 95826
 Danos, Mrs. Arthur, 7210 Sir Gawain, 78745, 441-0954
 David, Mrs. Marion H., 4517 Red River St, 78751, 453-5728
 Deathe, Miss Helen Norwood, 1503 Karen Ave, 78757, 459-6195
 Dickerson, Mr. & Mrs. M.S., 1205 Applegate, 78753, 836-3155
 Donnan, Mrs. Doris S., 2309 Indian Trail, 78703, 477-2811
 Draper, Mr. John, 8800 Silverwood Ct, 78759, 345-0707
 Ferguson, Judge & Mrs. Thomas C., Box 38, Burnet TX 78611
 Ford, Mrs. Robert T. Jr., Rt. 1 Box 214-F, Luling TX 78948
 Forister, Ms. M.C., 2310-A Rebel Rd, 78704, 441-2791
 Fox, Mr. & Mrs. Luther H., 3002 Skylark, 78757, 459-9343
 Garrett, Mr. & Mrs. Chester M., P.O. Box 4485, 78765, 452-9897
 Gentry, Mrs. H.R., 3311 Clearview Ave, 78703, 477-5155
 Golden, Mrs. J.B., 2100 Hartford Rd, 78703, 477-7234
 Goudreau, Mr. & Mrs. Gerard, 3500 Greystone #271, 78731, 345-6034
 Gracy, Mrs. David C., 7920 Rockwood Ln #224, 78758, 453-0108
 Graves, Mrs. Ann Raborn, 407 W. 18, 78701, 477-4729
 Gregg, Miss Margaret, 6406 Wilbur Dr, 78757, 453-1074
 Groves, Mrs. Jeane M., 6272 Michael Kenney Ln, Dublin OH 43017
 Guelker, Mr. Clarence W., 7606 West Rim Dr, 78731, 345-1829
 Haggard, Mrs. George W., 1507 Harduin Ave, 78703, 477-7242

Hannon, Jamesalbert Joseph, 15 W 243 Harrison, Elmhurst IL 60126
 Harris, Mrs. Dolores W., 5915 Bullard Dr, 78731, 452-1994
 Hartman, Mr. N.E., P.O. Box 559, San Marcos TX 78666
 Hawkins, Mr. & Mrs. Ralph P., 4902 Canyon Crest Ct, 78735, 892-0681
 Heinrich, Mrs. Thelma, 3200 Pinecrest Dr, 78757, 452-7997
 Herbig, Paul A., 1124 Rutland Dr #162, 78758, 837-4557
 Hickey, Mrs. Wanda O., 3306 Greenlawn Pkwy, 78757, 453-7533
 Hilsabeck, Lt. Col. & Mrs. Carter, 1606 Elmhurst Dr, 78741, 442-2785
 Holbrook, Mrs. T.J., Box 1391, 78767, 477-6089
 Hoskins, Miss Marcia, 1406 Northwood Rd, 78703, 472-2143
 Hudson, Cornelia K. Bragg, 3109 So. Lewis, Tulsa OK 74105
 Hufnall, Mrs. J.S., Rt. 1 Box 600, La Grange TX 78945
 Igo, Mr. & Mrs. L.M., 8906 Covey Ct, 78758, 836-7749
 Jimenez, Mrs. William, 2804 Texoma Dr, Oklahoma City OK 73119
 Jones, Mrs. J.T., 8302 80th St, Lubbock TX 79423
 Jones, Lillian Reneau, 1160 W. Orange Grove Rd, Tucson AZ 85704
 Jordan, Mrs. Eli G., 2706 Valley Springs Rd, 78746, 327-2012
 Kaiser, Mr. & Mrs. Billy J., 4200 Lullwood Rd, 78722, 459-0426
 Kee, Mrs. James T., 1609 Virginia Ave, 78704, 442-7322
 Kepford, Miss Myrna, 616 Long Bow, 78704, 444-3471
 Kiefer, Mrs. L.W., Box 17246, 78760, 444-0534
 Kirk, Miss Louise, 2906 Bridle Path, 78703, 478-3770
 Kraeer, Mrs. John C., Rt. 3 Box 261-F, Baytown TX 77520
 LaPier, Mr. & Mrs. Lewis F., Rt. 2, 24947 W. Watkins, Buckeye AZ 86326
 Leech, Miss Annie Laurie, 1636 S. Ogden Dr, Los Angeles CA 90019
 Leistico, Mr. & Mrs. Allan N., 1017 Hermitage Dr, 78753, 837-1667
 Lemburg, Mr. & Mrs. H.L., 6008 Belfast Dr, 78723, 453-3405
 Leutwyler, Mrs. E.T., 707 Orland Blvd, 78745, 442-1731
 Lewis, Mrs. A.B., 6305 Berkman Dr, 78723, 928-0314
 Ligon, Mrs. W.H., Box 4511, 78765, 926-5755
 Lockwood, Mrs. Robert M., 2407 W. 8th St, 78703, 478-3315
 Lozo, Mrs. R.D., Star Rt. 2 Box 233-E, Canyon Lake TX 78130, 935-2435
 Luttrell, Mrs. Dorothy R., 2400 Pruett St, 78703, 476-9049
 Macdonald, Mrs. M. Edith, 3014 Windsor Rd, 78703, 476-6677
 Malcolm, Mrs. Lyndon, 2116 Shady Brook Dr, Bedford TX 76021
 Manning, Mrs. Frances T., 115 N.W. 34, Oklahoma City OK 73118
 Martin, Mr. Howard W., 2120 Grant, El Paso TX 79930
 Marty, Mrs. Joseph J., 2311 W. Summit, San Antonio TX 78201
 Mays, Mrs. Charles W., 3202 Bonnie Rd, 78703, 478-7615
 McAnelly, Mrs. Robert C., 2504 Quarry Rd, 78703, 477-9304
 McGuire, Mrs. Eugene I., 5900 Shoal Creek Blvd, 78757, 453-4185
 Meier, Mrs. W.L., 406 Vale St, 78746, 327-0712
 Miles, Mr. Tommy, 600 S. First #341, 78704, 442-5350
 Miller, Mr. Eugene N., 200 N. Second, Sierra Vista AZ 85635
 Miller, Mr. John C., 5921 Carleen Dr, 78751, 451-1993
 Mitchell, Mr. & Mrs. W. Curtis, 1707 Rabb Rd, 78704, 442-6367
 Moffatt, Mrs. Loudie S., 5708 Trailridge Dr, 78731, 459-9006
 Monroe, Col. Putnam W., 4705 Balcones Dr, 78731, 451-4958
 Morgan, Mrs. Jacquelyn R., 1441-C Galaxy (1500 CPUS), Scott AFB
 IL 62225
 Morris, Mrs. Harry Joseph, 2515 Sweetbrier Dr, Dallas TX 75228
 Muegge, Mrs. John, 3431 Northhills Dr #321, 78731, 345-5994 (& Mr.)
 Munguia, Mrs. Gloria, 5905 Burlington Ct, 78759, 258-6553
 Nagel, Mrs. William G., 4205 Greystone Dr, 78731, 345-1376
 Neal, Mrs. Joe West, 2209 Shoal Creek Blvd, 78705, 258-1495

Niebuhr, Mr. & Mrs. C.F., 1717 Fawn Dr, 78741, 444-3485
 Nogues, Mr. & Mrs. DeWitt C., 425 Southgate Bldg, 78741, 476-1552
 Ocean, Janice T., 8800 Brookfield Dr, 78758, 836-6556
 Otto, Mrs. Franklin J., 4302 Tuscarora, Pasadena TX 77504
 Park, Mrs. Emily D., 705-A East 45th, 78751, 453-6988
 Parker, Mrs. Leonard, 17222 Groeschke, Houston TX 77084
 Parker, Mrs. Rebecca, 1102 Apollo, 78758, 836-4832
 Patrick, Mrs. Henry W., Box 126, Chama NM 87520
 Petty, Mrs. A.M., Birch Creek Ranch, Marquez TX 77865
 Pinckney, Mr. & Mrs. J.M. Jr., 610 E. 48, 78751, 453-1948
 Platt, Mr. W.L., 2305 Newfield Ln, 78703, 478-5530
 Polk, Mrs. Frank, 2901 Bridle Path, 78703, 472-7996
 Price, Mrs. P.B., 2527 Harris Blvd, 78703, 472-9938
 Reeves, Mrs. Dona, Rt. 2 Box 239-A, Buda TX 78610, 295-5901
 Reeves, Dr. Johnnie L., 9707 Vista View Dr, 78750, 258-4683
 Rose, Mrs. Llewellyn, 2206 Parkway, 78703, 476-9324
 Rosier, Mrs. Barrie Dean, Box 105, Midway GA 31320
 Rucker, Mr. James B., 1421 Berkshire Dr, 78723, 452-2631
 Rugeley, Mrs. H.H., 2202 W. 10, 78703, 477-7313
 Ruhl, Dorothy M., 711 W. 32 #107, 78705, 458-3476
 Sanderfer, Sylvia J., Creedmoor Station, 78747, 243-1552
 Scharrel, Mrs. Ethel W., 2734 Polk St, Hollywood FL 33020
 Schleicher, Mr. & Mrs. Frank C., 1505 Ridgecrest Dr, 78746, 327-0327
 Seaholm, Miss Ernest Mae, 107 Brightwood, Apt. F, San Antonio TX 78209
 Seals, Mrs. James D., Box 477, Cedar Park TX 78613, 258-5683
 Shelton, Mrs. Kenneth G., 406 Buckeye Tr, 78746, 327-1363
 Sheridan, Merle, 1303 Alegria Rd, 78757, 451-1073
 Smiland, Mrs. Marilyn C., 7900 Tisdale Dr, 78758, 459-8497
 Smith, Charles L., 3106 Clawson Rd, 78704, 441-3551
 Smith, Miss Ina Ray, Westgate 1608, 1122 Colorado St, 78701, 477-8570
 Smola, Mrs. Harry J., 1408 Cardinal Hills Dr, 78758, 837-0108
 Snyder, Mrs. Bryan III, 12717 N. Lamar Blvd, 78753, 251-4251
 Snell, Mrs. Virgil, 2220 Milam St, Amarillo TX 79109
 Spears, Mrs. Lewis, 2205 Hopi Tr, 78703, 478-7061
 Starkey, Mrs. Hal, 3400 Southill Cir, 78703, 452-2121
 Stevens, Mrs. Don L., Box 864, Gonzales LA 70737
 Stockebrand, Mrs. Ira D., 1019 E. Riverside Dr, 78704, 442-4663
 Stoneham, Miss Lois, 1019 E. Riverside Dr, 78704, 442-3083
 Sullins, Mrs. R.D., Rt. 1 Box 42-A, Hillsboro TX 76645
 Sutton, Mr. Mack C., 5509 Chadwyck, 78723, 926-3385
 Swenson, Mrs. Helen M., 102 Northwest Dr, RoundRock 78664, 255-5684
 Szukalla, Mr. Ed J., 2300 W. North Loop Blvd #513, 78756, 459-0028
 Thacker, M.H., 402 Mooreland Dr, New Whiteland IN 46184
 Tittle, Mrs. J.C., 1811 W. 36, 78731, 453-3204
 Treadwell, Mrs. Jean, Box 1092, 78767
 Tumey, Mr. & Mrs. Robert Carl, 811 E. 31, 78705, 478-7987
 Tuttle, Mrs. Jo, 3109 Teakwood, 78758, 542-8653
 Vickery, Mrs. Janie, 1219 Division, Sulphur OK 73086
 Vinson, Mrs. Julia M., 3106 Skylark Dr, 78757, 453-4324
 Wade, Mrs. Beuna K., 13211 Krause Ln, 78753, 251-4394
 Wagnon, Mrs. Glen B., 2406 Akron Cove, 78723, 926-1836
 Walker, Mrs. Charles A., 3101 Walling Dr, 78705, 472-2625
 Warren, Miss Marguerite, 5801 Eureka Dr, 78745, 441-1045
 Watson, Eunice D., 4301 Far West Blvd, 78731, 345-3062
 Welsch, Mrs. Glenn, 3405 Taylors Dr, 78703, 459-9476

Wetz, Miss Willie Mae, 2914 Chisholm Tr, Rt. 8, 78746, 266-1880
Wheelock, Mrs. W.L., 3708 Steck Ave, 78759, 236-2305
Wilkes, Mrs. Harry T., 6804 Millikin Cove, 78723, 926-6540
Winsborough, Mrs. Lelon, 2515 Pearl, 78705, 477-8618
Wolf, Mrs. Evelyn, Rt. 1, McDade TX 78650
Young, Mrs. Elizabeth, 3602 Kellywood, 78749, 459-5987
Young, Judy West, 12322 Indian Mound, 78758, 837-3259
Young, Mrs. William R., 2707 Little John Ln, 78704, 444-2556
Zuniga, Diana, 1613 Glenvalley, 78723, 453-1963

Bronson, Mrs. Gary, 1518 Weeks Ln, Fort Smith AR 72903
Garbade, Mrs. Walter W., Rt. 2 Box 114, Shiner TX 77984

(29 out-of-town members, and 19 out-of-state)

INSTITUTIONAL SUBSCRIBERS:

Bartlesville Public Library, Bartlesville OK
Finney County (KS) Genealogical Society
Los Angeles Public Library
New York Public Library
Public Library of Ft. Wayne & Allen Co,m IN
South Plains Genealogical Society (Lubbock TX)
State Historical Society of Wisconsin